

**TECHNICAL MANUAL**

**ORGANIZATIONAL, DIRECT SUPPORT AND  
GENERAL SUPPORT MAINTENANCE  
REPAIR PARTS AND SPECIAL TOOLS LIST  
(INCLUDING DEPOT MAINTENANCE REPAIR PARTS  
AND SPECIAL TOOLS)**

**FOR**

**TOPOGRAPHIC SUPPORT SYSTEM  
SURVEY SECTION  
MODEL ADC-TSS-6  
NSN: 6675-01-105-5756**

**Approved for public release. Distribution is unlimited.**

**This manual supersedes TM 5-6675-318-24, 2 December 1985.**

---

**HEADQUARTERS, DEPARTMENT OF THE ARMY  
11 APRIL 1988**

CHANGE

NO. 1

HEADQUARTERS  
DEPARTMENT OF THE ARMY  
WASHINGTON, D.C., 30 April 1993

Organizational, Direct Support and  
General Support Maintenance  
Repair Parts and Special Tools List  
(Including Depot Maintenance Repair Parts  
and Special Tools)

For

TOPOGRAPHIC SUPPORT SYSTEM  
SURVEY SECTION  
MODEL ADC-TSS-6  
NSN: 6675-01-105-5756

DISTRIBUTION STATEMENT At Approved for public release; distribution is unlimited.

TM 5-6675-318-24P, 11 April 1988, is changed as follows:

1. Remove and insert pages as indicated below. New or changed text material is indicated by a vertical bar in the margin. An illustration change is indicated by a miniature pointing hand.

Remove pages

i and ii  
1-3/blank  
5-1 and 5-2  
7-1 and 7-2  
12-1 through Figure 14  
(1 of 3)  
I-5 and I-6  
I-17 and I-18  
I-33 through I-40  
I-43 through I-46  
I-49 and I-50

Insert pages

i and ii  
1-3/blank  
5-1 and 5-2  
7-1 and 7-2  
12-1 through Figure 14  
(1 of 3)  
I-5 and I-6  
I-17 and I-18  
I-33 through I-40  
I-43 through I-46  
I-49 and I-50

2. Retain this sheet in front of manual for reference purposes.

TM 5-6675-318-24P

C 1

By Order of the Secretary of the Army:

Official:

MILTON H. HAMILTON  
*Administrative Assistant to the  
Secretary of the Army*

GORDON R. SULLIVAN  
*General, United States Army  
Chief of Staff*

DISTRIBUTION:

To be distributed in accordance with DA Form 12-25-E, block no. 1898, requirements for TM 5-6675-318-24P.

**Organizational, Direct Support and  
General Support Maintenance  
Repair Parts and Special Tools List  
(Including Depot Maintenance Repair Parts and Special Tools)  
FOR  
TOPOGRAPHIC SUPPORT SYSTEM  
SURVEY SECTION  
MODEL ADC -TSS-6  
NSN: 6675-01-105-5756**

Current as of 27 January 1988

**REPORTING OF ERRORS**

You can help improve this manual by calling attention to errors and by recommending improvements and stating your reasons for the recommendations. Your letter or DA Form 2028, Recommended Changes to Publications, should be mailed directly to: Commander, U.S. Army Aviation and Troop Command, ATTN: AMSAT-I-MTS, 4300 Goodfellow Blvd., St. Louis, MO 63120. A reply will be furnished directly to you.

**DISTRIBUTION STATEMENT A: Approved for public release; distribution is unlimited.**

**TABLE OF CONTENTS**

		Page	Illus Figure
Section I	INTRODUCTION .....	1	
Section II	REPAIR PARTS LIST .....	1-1	
Group 00	Survey Section.....	1-1	
Group 01	Van Body (ISO Container) .....	1-1	1
	Electrical System .....	2-1	2
	Power and Communications Mounting Brackets.....	3-1	3
	Circuit Breakers .....	4-1	4
	Power and Communications Electrical System.....	5-1	5
	Emergency Light .....	6-1	6
	Lighting System .....	7-1	7
	Exhaust Fan Assembly.....	8-1	8
	Air Conditioner and Mounting Bracket System.....	9-1	9
	Air Conditioner Vent System .....	10-1	10
	Air Conditioner Duct System .....	11-1	11
	Black-Out Curtain Assembly, Side Door .....	12-1	12
	Black-Out Curtain Assembly, Rear Door.....	13-1	13
	Interior Mounting Bracket System.....	14-1	14
	Personnel Door Assembly .....	15-1	15
	Cargo Door Assembly .....	16-1	16
Group 02	Analytical Photogrammetric Positioning System (APPS).....	17-1	17
	Analytical Photogrammetric Positioning System Mounting .....	18-1	18

This manual supersedes TM 5-6675-318-24P, 2 December 1985.

TABLE OF CONTENTS - Continued

		Page	Illus Figure
Group 03	XY Graphics Plotter (9872B) .....	19-1	
	XY Graphics Plotter Mounting .....	19-1	19
	XY Graphics Plotter (9872B) .....	20-1	20
Group 03A	XY Graphics Plotter (9872C) .....	21-1	21
	Front Control Panel Assembly .....	22-1	22
	PCA-A3 Card .....	23-1	23
	PCA-A2 Card .....	24-1	24
	PCA-A1 Card .....	25-1	25
	PCA-A5 Card .....	26-1	26
	PCA-A6 Card .....	27-1	27
	PCA-A4 Card .....	28-1	28
Group 03B	HP-1B Interface Assembly .....	29-1	29
	PCA-A1 Card .....	30-1	30
	PCA-A2 Card .....	31-1	31
Group 04	Satellite Surveyor.....	32-1	
	Satellite Surveyor Mounting .....	32-1	32
	Satellite Surveyor .....	33-1	33
	Receiver/Processor Assembly.....	34-1	34
	Antenna Assembly .....	35-1	35
Group 05	Automatic Battery Charger .....	35A-1	
	Automatic Battery Charger, Modified, and Mounting .....	35A-1	35A
	Battery Charger.....	36-1	36
Group 06	Ultrasonic Cleaner.....	37-1	37
Group 07	Programmable Calculator with Printer .....	38-1	38
Group 08	Furniture and Cabinets.....	39-1	
	5 Drawer File Cabinet and Mounting .....	39-1	39
	Flat Top Desk and Mounting .....	40-1	40
	Security Cabinet, 2 Drawer.....	41-1	41
	2 Drawer Letter File and Mounting.....	42-1	42
	Table Top Assembly .....	43-1	43
	Wall Cabinet, Storage .....	44-1	44
	Cabinet, Form Storage.....	45-1	45
	Drafting Table, Modified, and Mounting.....	46-1	46
	File Cabinet, Map and Plan .....	47-1	47
	Cabinet Assembly, Storage .....	48-1	48
	Security Cabinet, 2 Drawer.....	49-1	49
	Bench Top .....	50-1	50
	Cabinet, Storage .....	51-1	51
Group 08	5 Drawer File Cabinet and Mounting .....	52-1	52
	File Cabinet, 5 Drawer.....	53-1	53
	Storage Cabinet Assembly.....	54-1	54
Group 09	Support Items.....	55-1	
	Vacuum Cleaner, Storage Box and Mounting .....	55-1	55
Section III.	SPECIAL TOOLS LIST (Not Applicable)		
Section IV.	CROSS REFERENCE INDEX .....	I-1	
	NATIONAL STOCK NUMBER INDEX .....	I-1	
	PART NUMBER INDEX .....	I-3	
	FIGURE AND ITEM NUMBER INDEX.....	I-38	

ORGANIZATIONAL, DIRECT SUPPORT, AND GENERAL SUPPORT MAINTENANCE  
REPAIR PARTS AND SPECIAL TOOLS LIST  
(INCLUDING DEPOT MAINTENANCE REPAIR PARTS AND SPECIAL TOOLS)

SECTION I. INTRODUCTION

1. **SCOPE.** This RPSTL lists and authorizes spares and repair parts; special tools; special test, measurement, and diagnostic equipment (TMDE); and other special support equipment required for performance of organizational, direct support, general support and depot maintenance of the Survey Section. It authorizes the requisitioning, issue, and disposition of spares, repair parts and special tools as indicated by the source, maintenance and recoverability (SMR) codes.
2. **GENERAL.** In addition to this section, Introduction, this Repair Parts and Special Tools List is divided into the following sections:
  - a. **Section II. Repair Parts List.** A list of spares and repair parts authorized by this RPSTL for use in the performance of maintenance. The list also includes parts which must be removed for replacement of the authorized parts. Parts lists are composed of functional groups in ascending alphanumeric sequence, with the parts in each group listed in ascending figure and item number sequence. Bulk materials are listed in item name sequence. Repair parts kits are listed separately in their own functional group within Section II. Repair parts for repairable special tools are also listed in this section. Items listed are shown on the associated illustration(s)/figure(s).
  - b. **Section III. Special Tools List.** A list of special tools, special TMDE, and other special support equipment authorized by this RPSTL (as indicated by Basis of Issue (BOI) information in DESCRIPTION AND USABLE ON CODE column) for the performance of maintenance.
  - c. **Section IV. Cross-references Indexes.** A list, in National Item Identification Number (NIIN) sequence, of all National stock numbered items appearing in the listing, followed by a list in alphanumeric sequence of all part numbers appearing in the listings. National stock numbers and part numbers are cross-referenced to each illustration figure and item number appearance. The figure and item number index lists figure and item number in alphanumeric sequence and cross-references NSN, FSCM and part number.
3. **EXPLANATION OF COLUMNS (SECTIONS II AND III).**
  - a. **ITEM NO. (Column (1)).** Indicates the number used to identify items called out in the illustration.
  - b. **SMR Code (Column (2)).** The Source, Maintenance, and Recoverability (SMR) code is a 5-position code containing supply/requisitioning information, maintenance category authorization criteria, and disposition instruction, as shown in the following breakout:

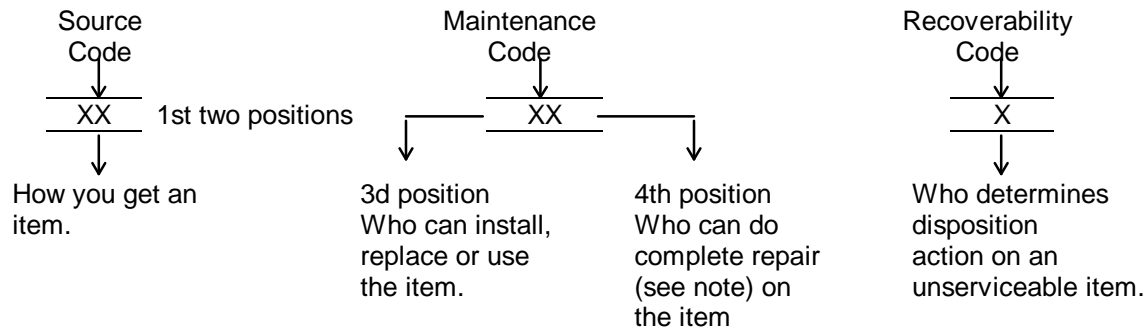

\*Complete Repair: Maintenance capacity, capability, and authority to perform all corrective maintenance tasks of the "Repair" function in a use / user environment in order to restore serviceability to a failed item.

(1) **Source Code.** The source code tells you how to get an item needed for maintenance, repair, or overhaul of an end item/equipment. Explanations of source codes follows:

Code	Explanation
PA	Stocked items; use the applicable NSN to request(requisition items with these source codes. They are authorized to the category indicated by the code entered in the 3rd position of the SMR code.
PB	
PC**	
PD	
PE	
PF	
PG	**NOTE: Items coded PC are subject to deterioration.
KD	Items with these codes are not to be requested/requisitioned individually. They re part of a kit which is authorized to the maintenance category indicated in the 3rd position of the SMR code. The complete kit must be requisitioned and applied.
KF	
KB	
MO- (Made at org. AVUM Level)	Items with these codes are not to be requested/requisitioned individually. They must be made from bulk material which is identified by the part number in the DESCRIPTION and USABLE ON CODE (UOC) column and listed in the Bulk Material group of the repair parts list in this RPSTL. If the item is authorized to you by the 3rd position code of the SMR code, but the source code indicates it is made at a higher level, order the item from the higher level of maintenance.
MF- (Made at DS/AVUM Level)	
MH- (Made at GS Level)	
ML- (Made at Specialized Repair Activity (SRA))	
MD- (Made at Depot)	

<p>AO- (Assembled by org./AVUM Level)</p> <p>AF- (Assembled by DS/AVIM Level)</p> <p>AH- (Assembled by GS Category)</p> <p>AL- (Assembled by SRA)</p> <p>AD- (Assembled by Depot)</p>	}	<p>Items with these codes are not to be requested/ requisitioned individually. The parts that make up the assembled item must be requisitioned or fabricated and assembled at the level of maintenance indicated by the source code. If the 3rd position code of the SMR code authorizes you to replace the item, but the source code indicates the items are assembled at a higher level, order the item from the higher level of maintenance.</p>
---	---	---

Code	Explanation
XA-	Do not requisition "XA"-coded item. Order its next higher assembly. (Also, refer to the NOTE below.)
XB-	If an "XB" item is not available from salvage, order it using the FSCM and part number given.
XC-	Installation drawing, diagram, instruction sheet, field service drawing, that is identified manufacturer's part number.
XD-	Item is not stocked. Order an XD"-coded item through normal supply channels using the CAGEC and part number given, if no NSN is available.

NOTE

Cannibalization or controlled exchange, when authorized, may be used as a source or supply for items with the above codes, except for those source coded "XA" or those aircraft support items restricted by requirement of AR 700-42.

(2) **Maintenance Code.** Maintenance codes tell you the level(s) of maintenance authorized to USE and REPAIR support items. The maintenance codes are entered in the third and fourth positions of the SMR code as follows:

(a) The maintenance code entered in the third position tells you the lowest maintenance level authorized to remove, replace, and use an item. The maintenance code entered in the third position will indicate authorization to the following levels of maintenance.

Code	Application/Explanation
C -	Crew or operator maintenance done within unit/AVUM maintenance.
O -	Organizational or aviation unit category can remove, replace, and use the item.
F -	Direct support or aviation intermediate level can remove, replace, and use the item.



- H - General support maintenance can remove, replace, and use the item.
- L - Specialized repair activity can remove, replace, and use the item.
- D - Depot can remove, replace, and use the item.

(b) The maintenance code entered in the fourth position tells whether or not the item is to be repaired and identifies the lowest maintenance level with the capability to do complete repair (i.e., perform all authorized repair functions.) NOTE: Some limited repair may be done on the item at a lower level of maintenance, if authorized by the Maintenance Allocation Chart (MAC) and SMR codes.

Code	Application/Explanation
O-	Organizational or (aviation unit) is the lowest level that can do complete repair of the item.
F-	Direct support or aviation intermediate is the lowest level that can do complete repair of the item.
H-	General Support is the lowest level that can do complete repair of the item.
L-	Specialized repair activity is the lowest level that can do complete repair of the item.
D-	Depot is the lowest level that can do complete repair of the item.
Z-	Nonreparable. No repair is authorized
B-	No repair is authorized. No parts or special tools are authorized for the maintenance of a 'B coded item. However, the item may be reconditioned by adjusting, lubricating, etc., at the user level.

(3) **Recoverability Code.** Recoverability codes are assigned to items to indicate the disposition action on unserviceable items. The recoverability code is entered in the fifth position of the SMR Code as follows:

Recoverability Codes	Application/Explanation
Z-	Nonreparable item. When unserviceable, condemn and dispose of the item at the level of maintenance shown in 3d position of SMR Code.

Recoverability Codes	Application/Explanation
O-	Reparable item. When not economically reparable, condemn and dispose of the item at unit or AVUM level.
F -	Reparable item. When uneconomically reparable, condemn and dispose of the item at the direct support or AVIM level.
H -	Reparable item. When uneconomically reparable, condemn and dispose of the item at the general support level.
D -	Reparable item. When beyond lower level repair capability, return to depot. Condemnation and disposal of item not authorized below depot level.
L-	Reparable item. Condemnation and disposal not authorized below specialized repair activity (SRA).
A -	Item requires special handling or condemnation procedures because of specific reasons (e.g, precious metal content, high dollar value, critical material, or hazardous material). Refer to appropriate manuals/directives for specific instructions

**c. FSCM (Column (3)).** The Federal Supply Code for Manufacturer (FSCM) is a 5-digit numeric code which is used to identify the manufacturer, distributor, or Government agency, etc., that supplies the item.

**d. PART NUMBER (Column (4)).** Indicates the primary number used by the manufacturer, (individual, company, firm, corporation, or Government activity), which controls the design and characteristics of the item by means of its engineering drawings, specifications, standards, and inspection requirements to identify an item or range of items.

**NOTE**

When you use an NSN to requisition an item, the item you receive may have a different part number from the number listed.

**e. DESCRIPTION AND USABLE ON CODE (UOC) (Column (5)).** This column includes the following information:

(1) The Federal item name and, when required, a minimum description to identify the item.

(2) The physical security classification of the item is indicated by the parenthetical entry, e.g., Phy Sec C1 - Confidential, Phy Sec C1 - Secret, Phy Sec C1 (T) - Top Secret.

- (3) Items that are included in kits and sets are listed below the name of the kit or set.
- (4) Spare/repair parts that make up an assembled item are listed immediately following the assembled item line entry.
- (5) Part numbers for bulk materials are referenced in this column in the line item entry for the item to be manufactured/fabricated.
- (6) When the item is not used with all serial numbers of the same model, the effective serial numbers are shown on the last line(s) of the description (before UOC).
- (7) The usable on code, when applicable (see paragraph 5, Special Information).
- (8) In the Special Tools List section, the basis of issue (BOI) appears as the last line(s) in the entry for each special tool, special TMDE, and other special support equipment. When density of equipments supported exceeds density spread indicated in the basis of issue, the total authorization is increased proportionately.
- (9) The statement "END OF FIGURE" appears just below the last item description in Column 5 for a given figure in both Section II and Section III.
- (10) The indenture, shown as dots appearing before the repair part, indicates that the item is a repair part of the next higher assembly.

f. **QTY (Column (6)).** The QTY (quantity per figure column) indicates the quantity of the item used in the breakout shown on the illustration figure, which is prepared for a functional group, subfunctional group, or an assembly. A "V" appearing in this column in lieu of a quantity indicates that the quantity is variable and may vary from application to application.

**4. EXPLANATION OF COLUMNS (SECTION IV).**

**a. NATIONAL STOCK NUMBER (NSN) INDEX.**

- (1) **STOCK NUMBER column.** This column lists the NSN by National item identification number (NIIN) sequence. The NIIN consists of the last nine digits of the  

$$\frac{\text{NSN}}{\text{NIIN}}$$
(NSN, i.e. (5305-01-574-1467)).

When using this column to locate an item, ignore the first 4 digits of the NSN. However, the complete NSN should be used when ordering items by stock number.

- (2) **FIG. column.** This column lists the number of the figure where the item is identified/located. The figures are in numerical order in Section II and Section III.

- (3) **ITEM column.** The item number identifies the item associated with the figure listed in the adjacent FIG. column. This item is also identified by the NSN listed on the same line.

b. **PART NUMBER INDEX.** Part numbers in this index are listed by part number in ascending alphanumeric sequence (i.e., vertical arrangement of letter and number combination which places the first letter or digit of each group in order A through Z, followed by the numbers 0 through 9 and each following letter or digit in like order).

- (1) **FSCM column.** The Federal Supply Code for Manufacturer (FSCM) is a 5-digit numeric code used to identify the manufacturer, distributor, or Government agency, etc., that supplies the item.
- (2) **PART NUMBER column.** Indicates the primary number used by the manufacturer (individual, firm, corporation, or Government activity), which controls the design and characteristics of the item by means of its engineering drawings, specifications standards, and inspection requirements to identify an item or range of items.
- (3) **STOCK NUMBER column.** This column lists the NSN for the associated part number and manufacturer identified in the PART NUMBER and FSCM columns to the left.
- (4) **FIG. column.** This column lists the number of the figure where the item is identified/located in Sections II and III.
- (5) **ITEM column.** The item number is that number assigned to the item as it appears in the figure referenced in adjacent figure number column.

c. **FIGURE AND ITEM NUMBER INDEX.**

- (1) **FIG. column.** This column lists the number of the figure where the item is identified/located in Section II and III.
- (2) **ITEM column.** The item number is that number assigned to the item as it appears in the figure referenced in the adjacent figure number column.
- (3) **STOCK NUMBER column.** This column lists the NSN for the item.
- (4) **FSCM column.** The Federal Supply Code for Manufacturer (FSCM) is a 5-digit numeric code used to identify the manufacturer, distributor, or Government agency, etc., that supplies the item.
- (5) **PART NUMBER column.** Indicates the primary number used by the manufacturer (individual, firm, corporation, or Government activity), which controls the design and characteristics of the item by means of its engineering drawings, specifications standards, and inspection requirements to identify an item or range of items.

**5. SPECIAL INFORMATION.**

**a. USABLE ON CODE.** The usable on code appears in the lower left corner of the Description column heading. Usable on codes are shown as "UOC:....." in the Description Column (justified left) on the last line applicable item description/nomenclature. Uncoded items are applicable to all models.

**b. ASSOCIATED PUBLICATIONS.** The publications listed below pertains to the Survey Section and its components.

Publication	Short Title
LO 5-6675-318-12	Lubrication Order: Topographic Support System, Survey Section
TM 5-6675-318-14	Topographic Support System, Survey Section
TM 5-6675-318-14HR	Hand Receipt: Topographic Support System, Survey Section

**6. HOW TO LOCATE REPAIR PARTS.**

**a. When National Stock Number or Part Number is NOT Known.**

- (1) **First.** Using the table of contents, determine the assembly group or subassembly group to which the item belongs. This is necessary since figures are prepared for assembly groups and subassembly groups, and listings are divided into the same groups.
- (2) **Second.** Find the figure covering the assembly group or subassembly group to which the item belongs.
- (3) **Third.** Identify the item on the figure and note the item number.
- (4) **Fourth.** Refer to the Repair Parts List for the figure to find the part number for the item number noted on the figure.
- (5) **Fifth.** Refer to the Part Number Index to find the NSN, if assigned.

**b. When National Stock Number or Part Number is Known:**

- (1) **First.** Using the Index of National Stock Numbers and Part Numbers, find the pertinent National Stock Number or Part Number. The NSN index is in National Item Identification Number (NIIN) sequence (see 4a(1)). The part numbers in the Part Number index are listed in ascending alphanumeric sequence (see paragraph 4b). Both indexes cross-reference you to the illustration figure and item number of the item you are looking for.
- (2) **Second.** After finding the figure and item number, verify that the item is the one you are looking for, then locate the item number in the repair parts list for the figure.

**7. ABBREVIATIONS.** Abbreviations used in this manual are listed in MIL-STD-12.

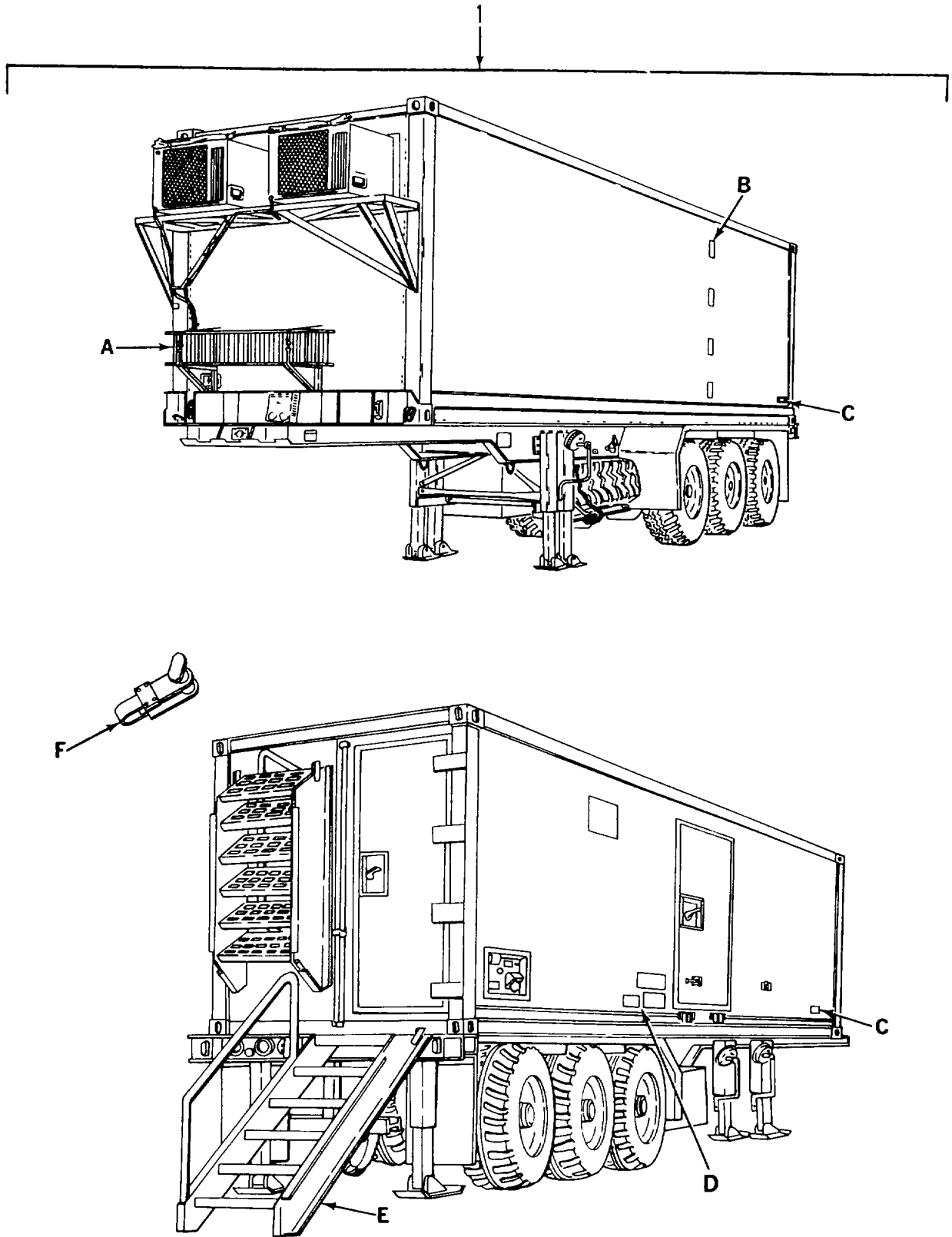

Figure 1. Van Body (ISO Container) (Sheet 1 of 12)

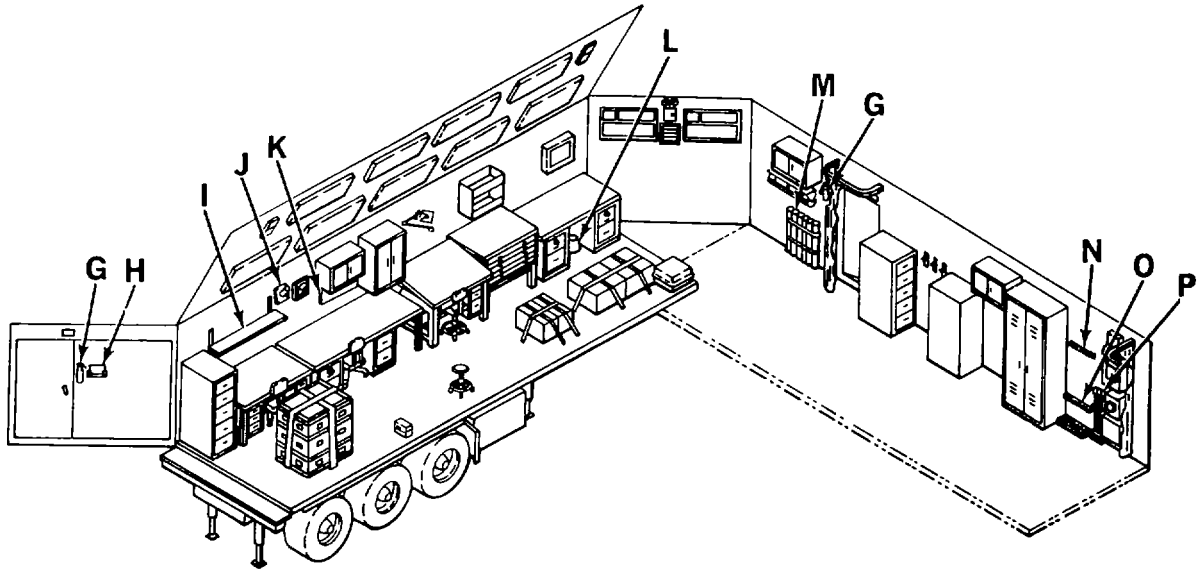

Figure 1. Van Body (ISO Container) (Sheet 2 of 12)

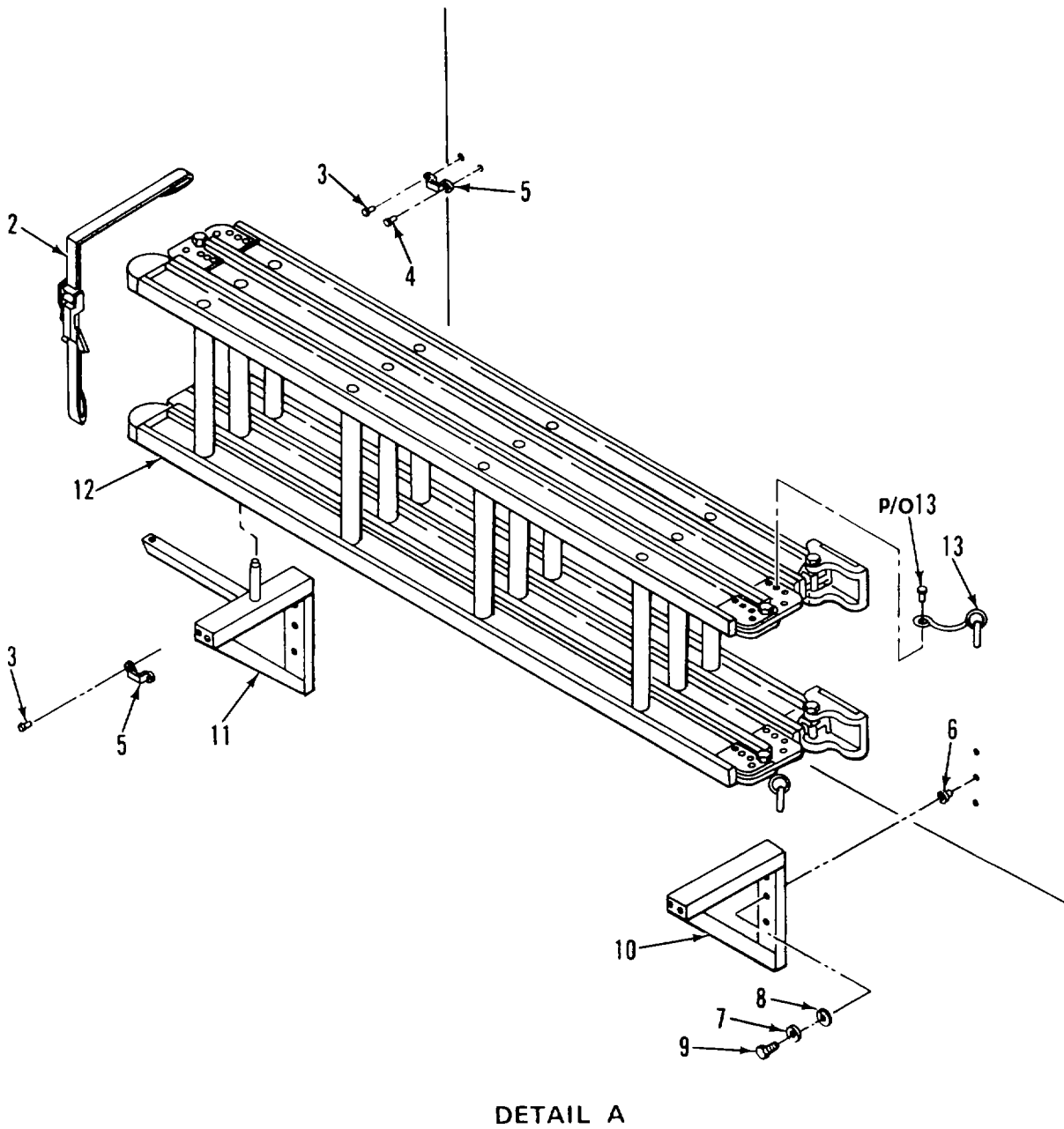

Figure 1. Van Body (ISO Container) (Sheet 3 of 12)



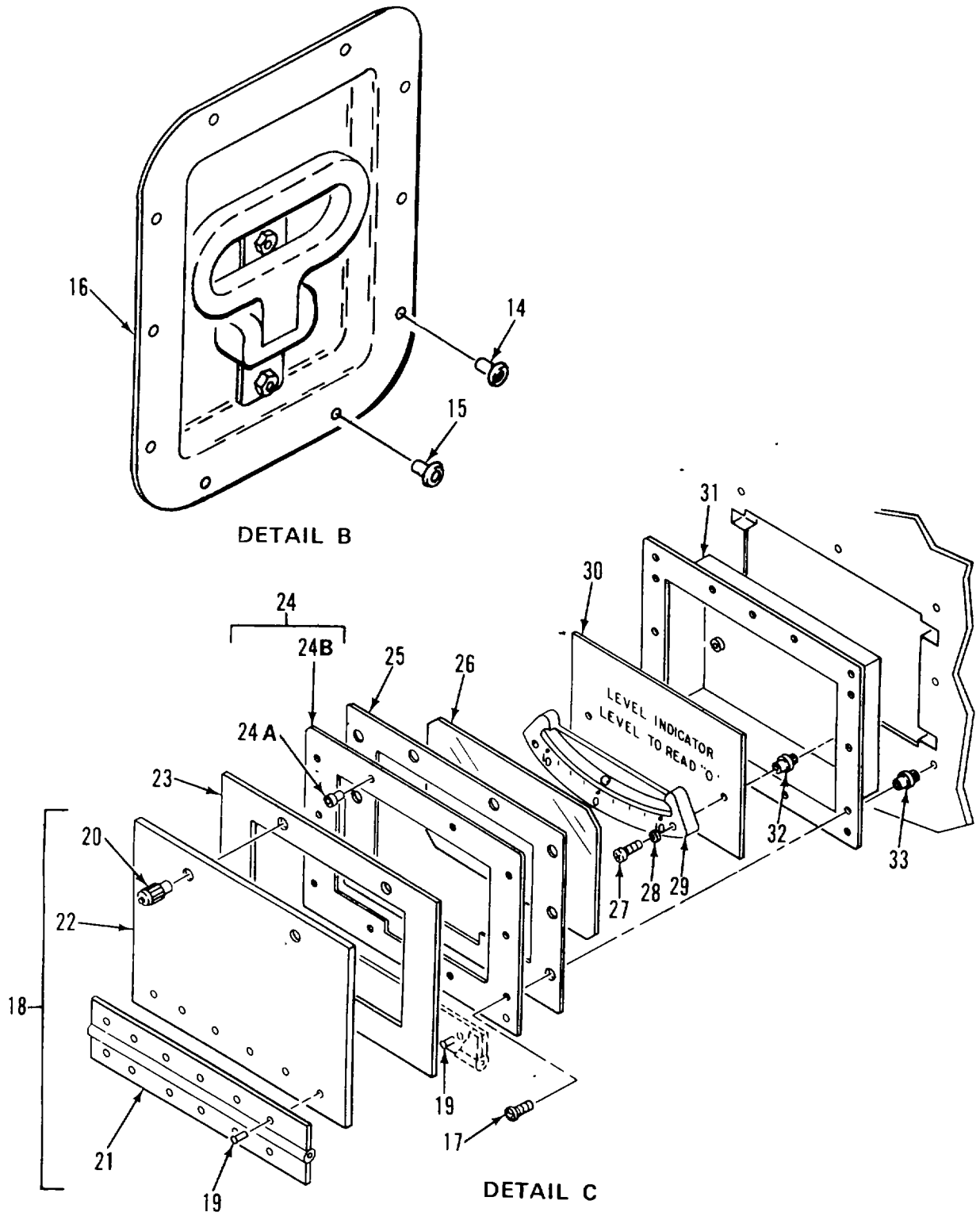
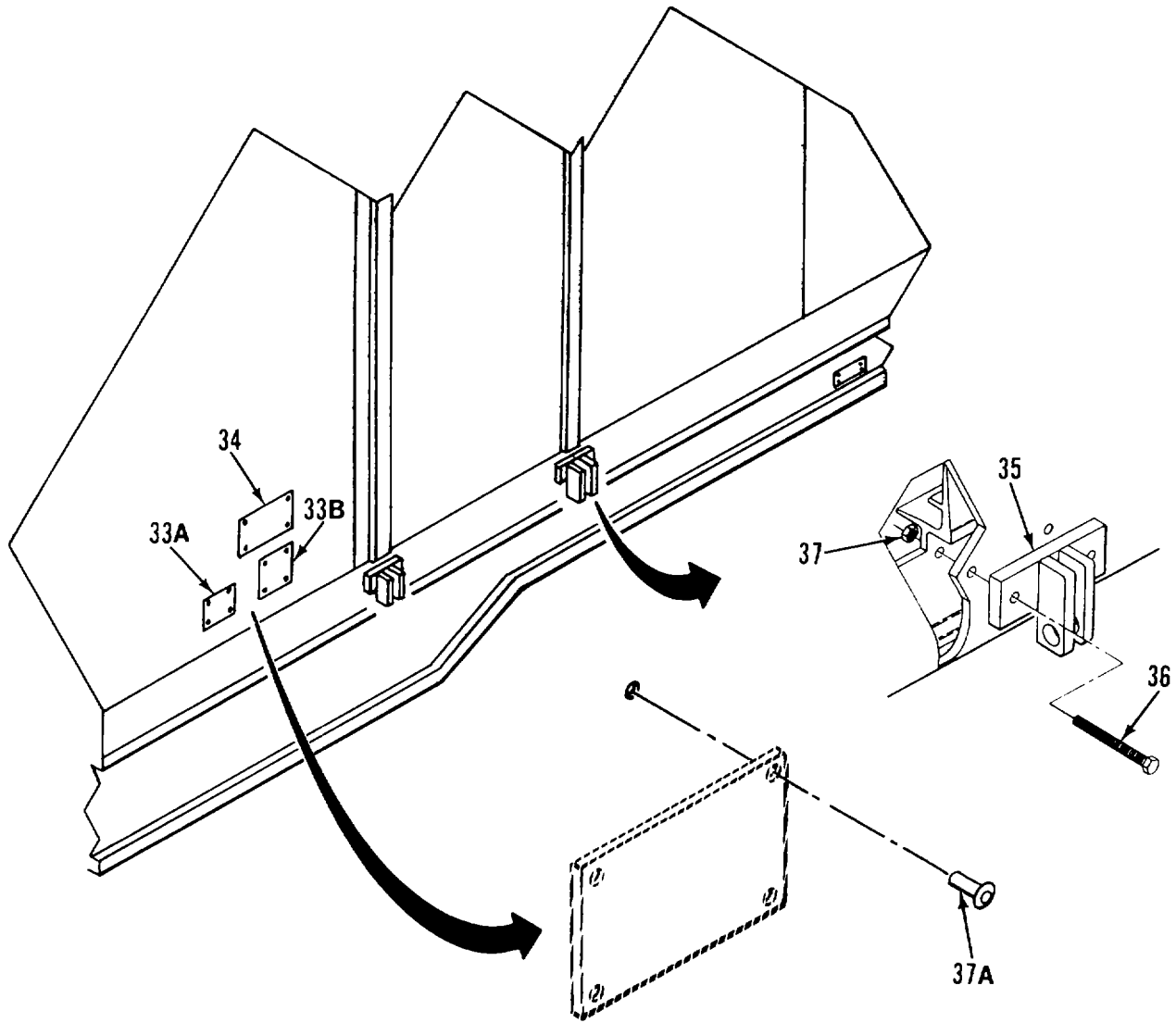

Figure 1. Van Body (ISO Container) (Sheet 4 of 12)



DETAIL D

Figure 1. Van Body (ISO Container) (Sheet 5 of 12)

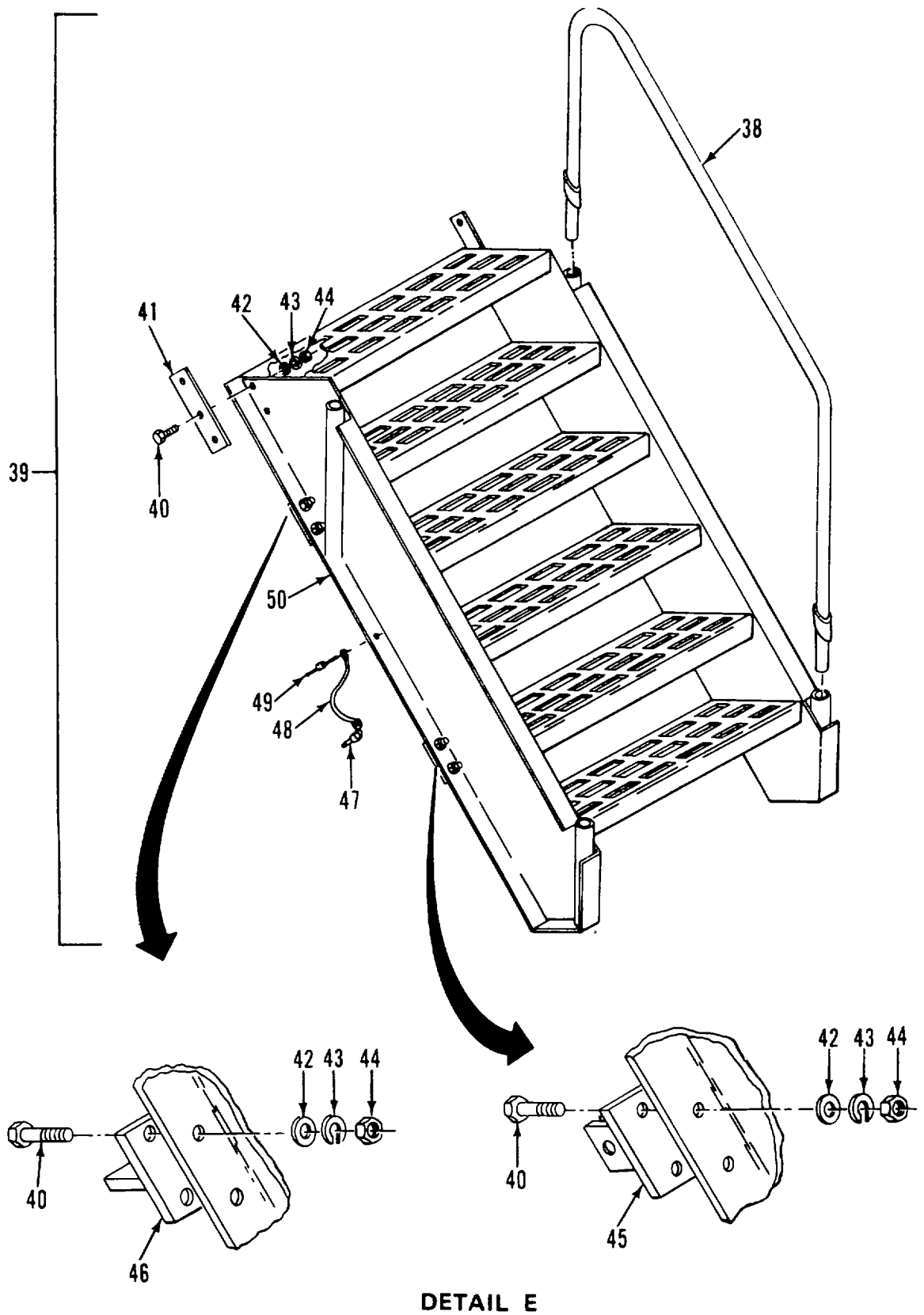

Figure 1. Van Body (ISO Container) (Sheet 6 of 12)

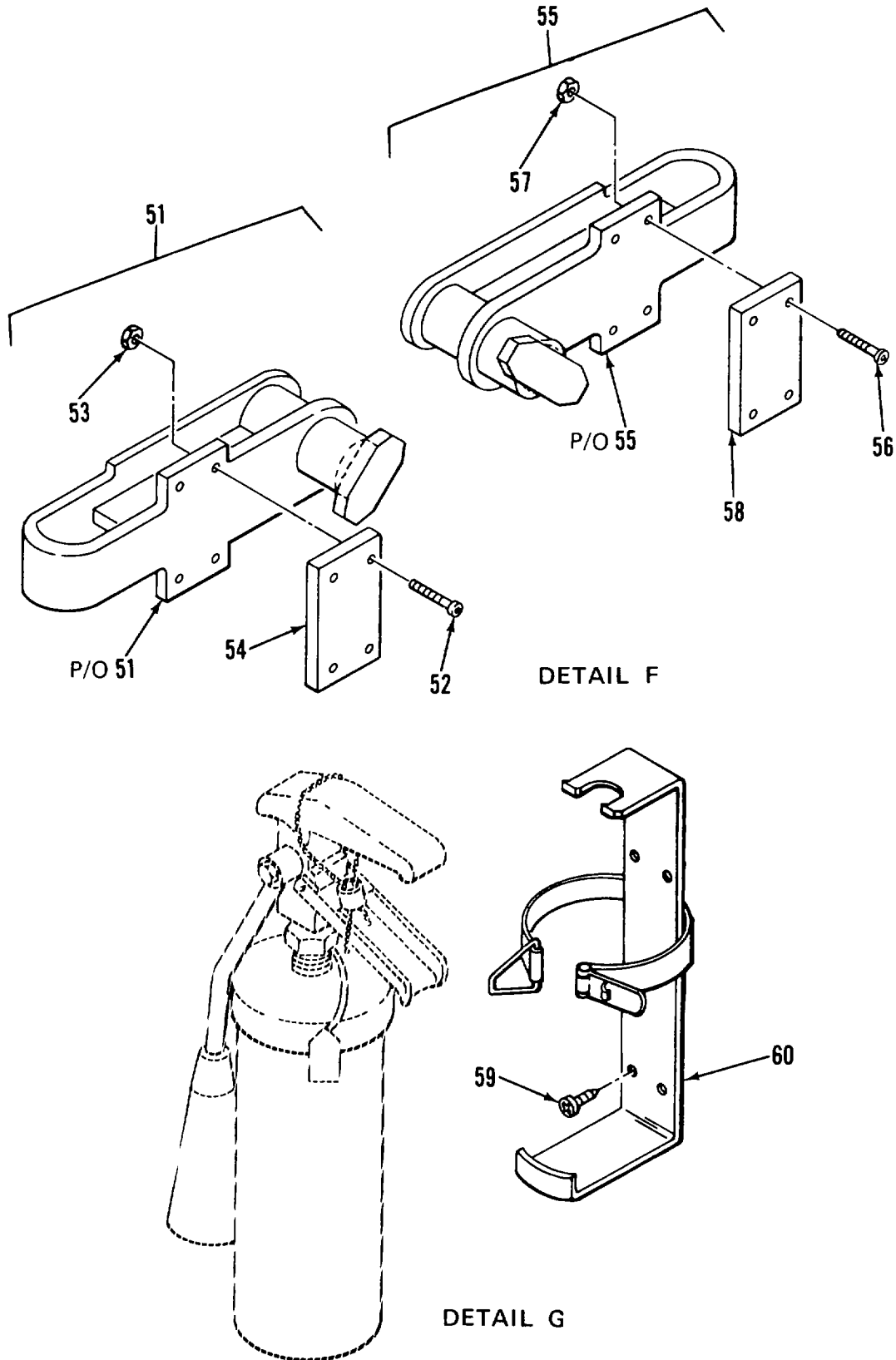

Figure 1. Van Body (ISO Container) (Sheet 7 of 12)

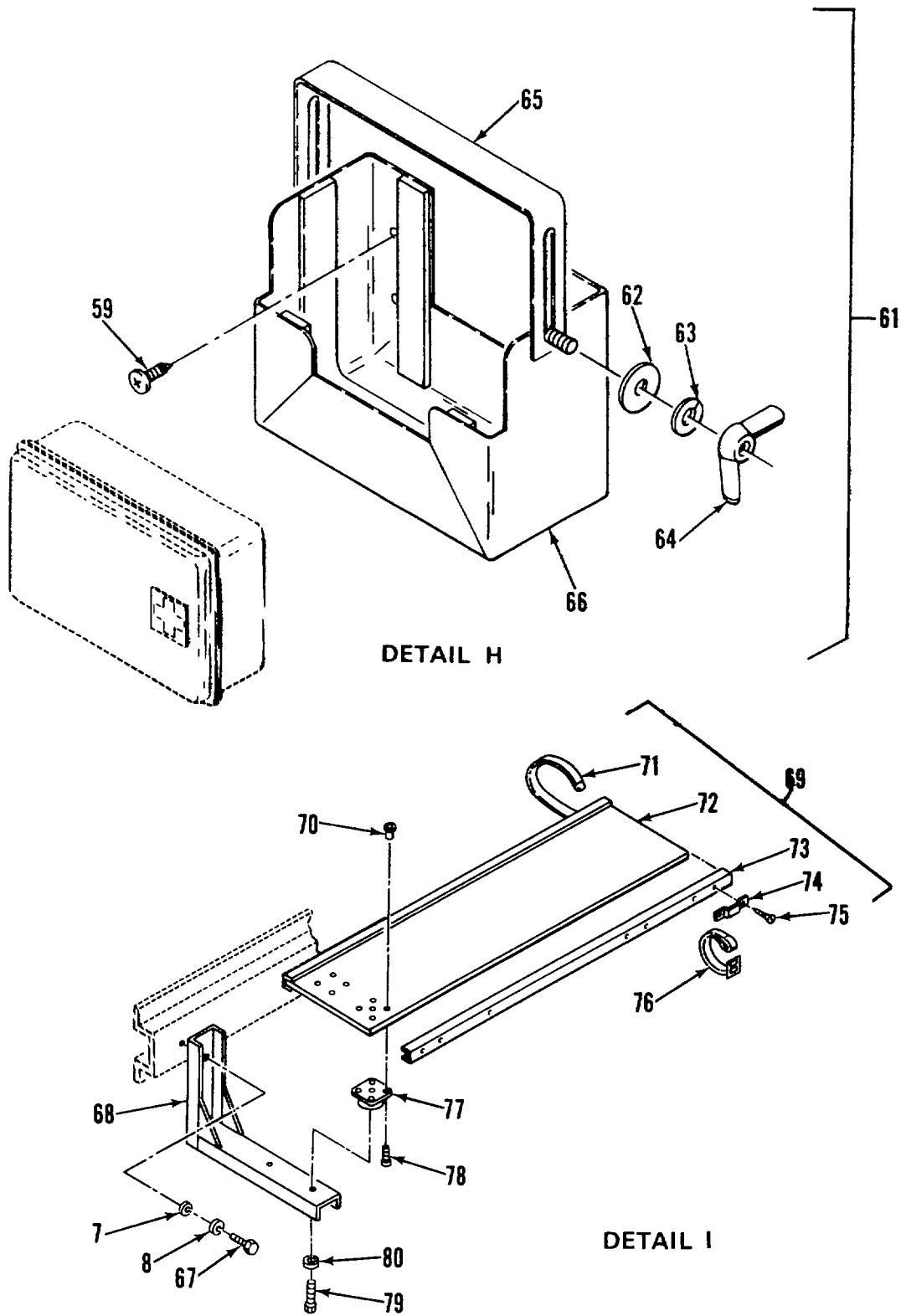

Figure 1. Van Body (ISO Container) (Sheet 8 of 12)

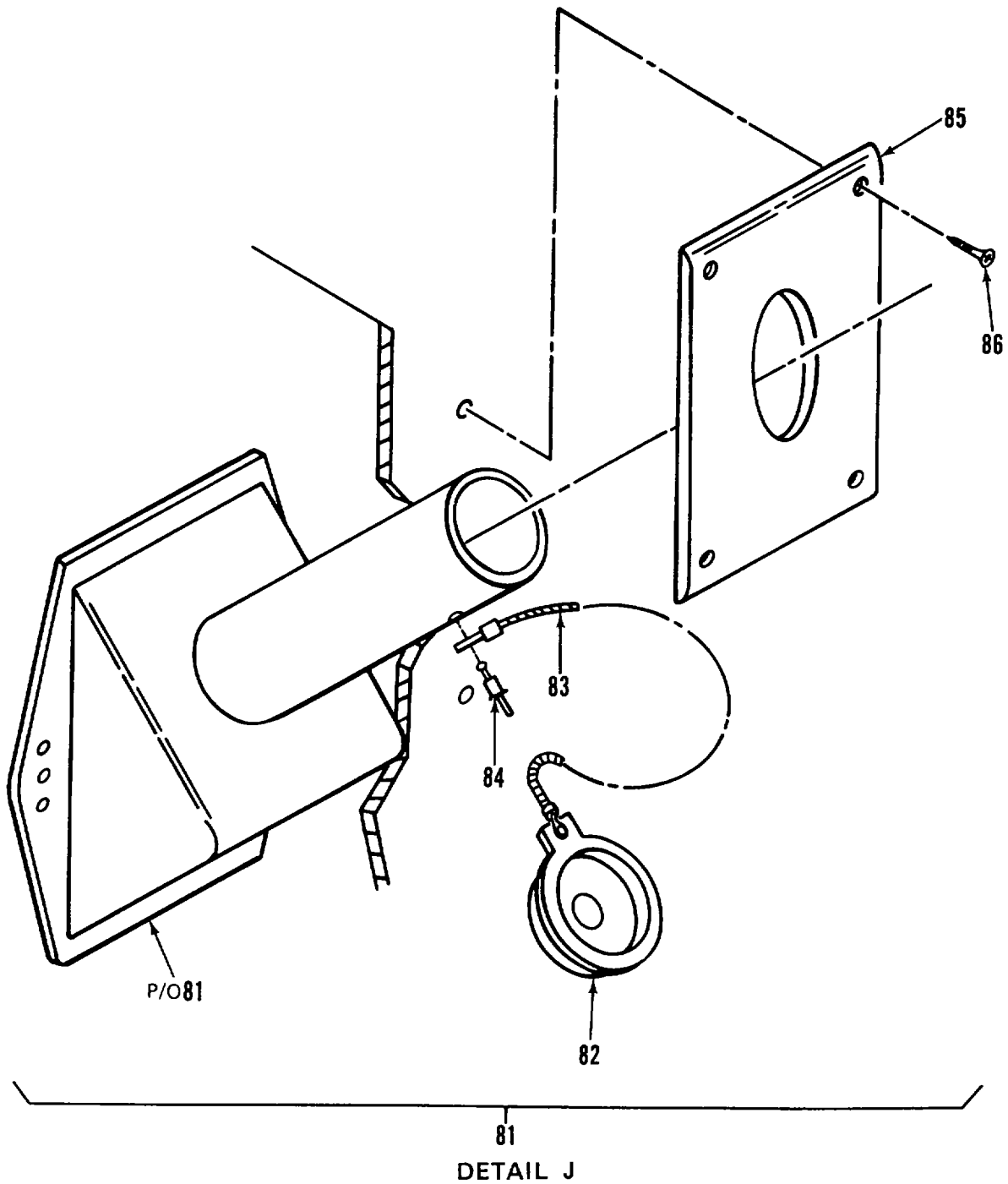
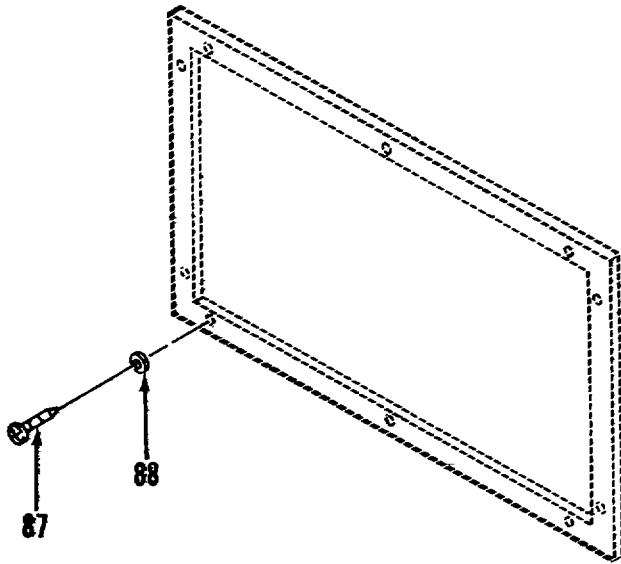
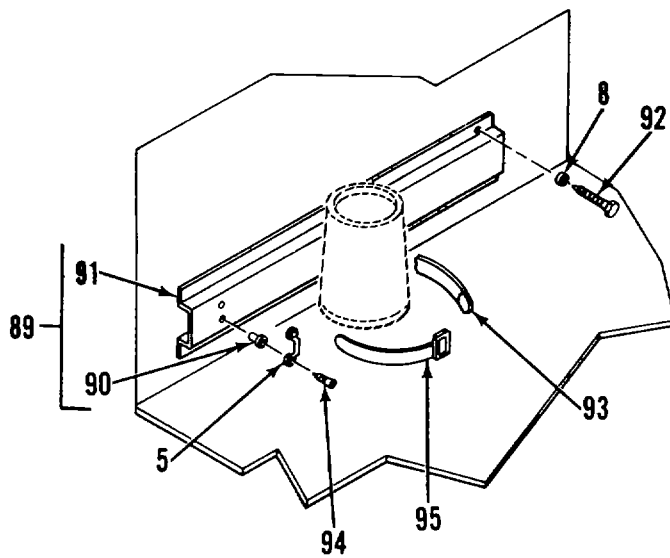

Figure 1. Van Body (ISO Container) (Sheet 9 of 12)



DETAIL K



DETAIL L

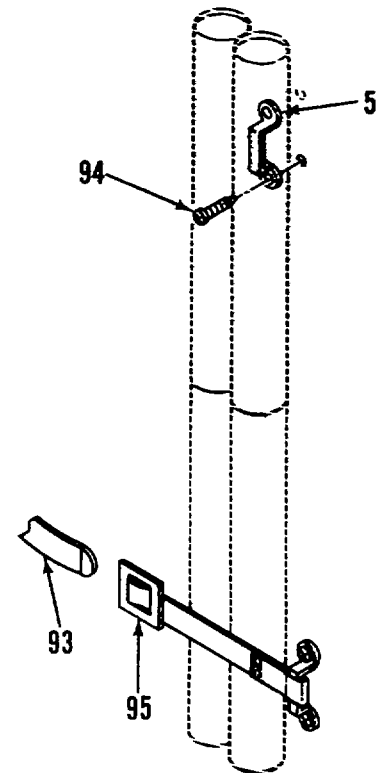

DETAIL M

Figure 1. Van Body (ISO Container) (Sheet 10 of 12)

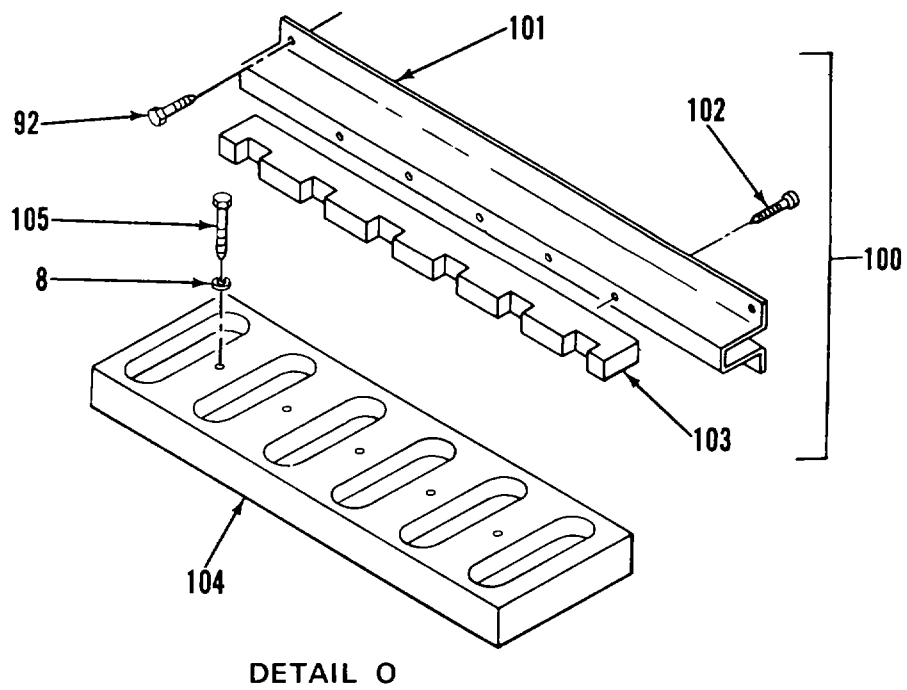
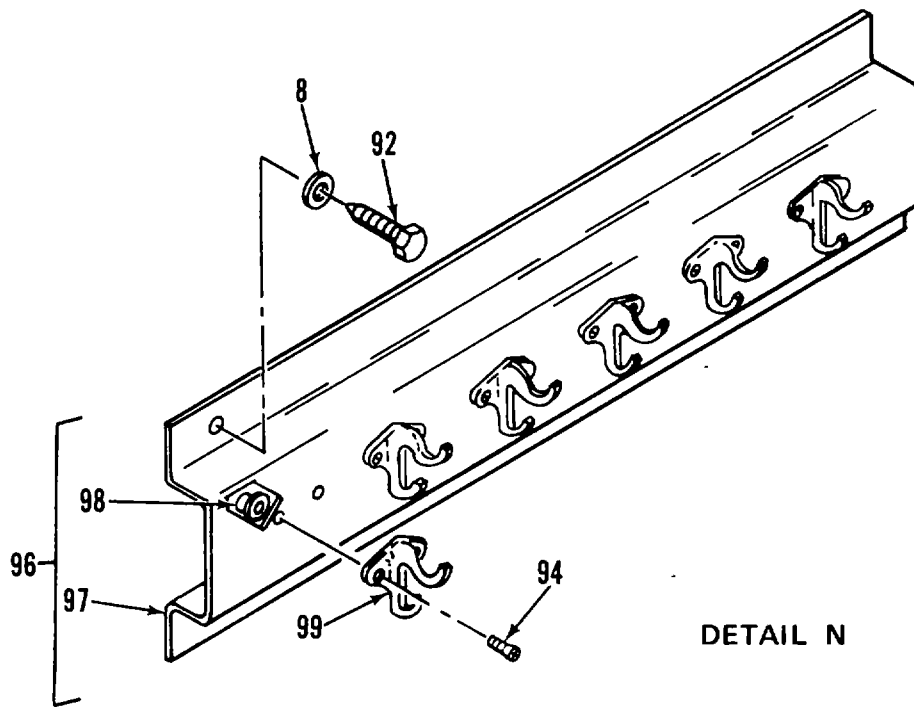
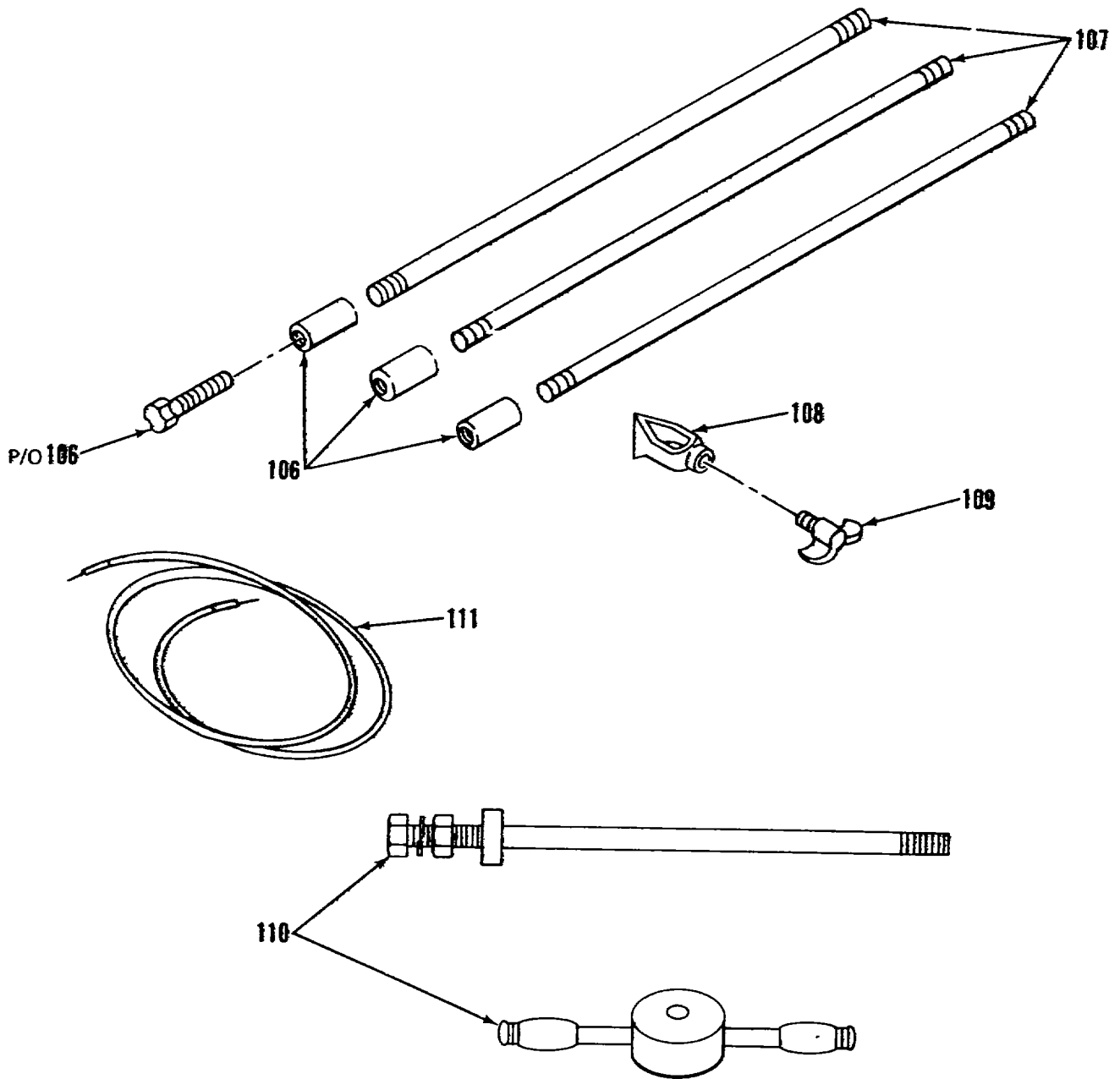

Figure 1. Van Body (ISO Container) (Sheet 11 of 12)





DETAIL P

Figure 1. Van Body (ISO Container) (Sheet 12 of 12)

SECTION II		TM5-6675-318-24P			
(1)	(2)	(3)	(4)	(5)	(6)
ITEM NO	SMR CODE	FSCM	PART NUMBER	DESCRIPTION AND USABLE ON CODES(UOC)	QTY
GROUP 00 SURVEY SECTION					
GROUP 01 VAN BODY (ISO CONTAINER)					
FIG. 1. VAN BODY (ISO CONTAINER)					
1	XADDD	51745	ADCT-4869	•VAN BCDY (ISO CNTNR) ..... ( ISO CONTAINER)	1
2	PFOZZ	97403	13225E3695-13	•TIE DOWN, CARGO,VEHI .....	2
3	XDOZZ	07707	MD650BS	•RIVET .....	2
4	XDOZZ	07707	MP636BS	•RIVET .....	6
5	XDOZZ	82820	MR 2001	•LOOP,FOOTMAN .....	4
6	XDOZZ	80205	NAS1330A5K256	•NUT, CLINCH .....	6
7	XDOZZ	96906	MS35338-45	•WASHER LOCK .....	6
8	XDOZZ	96906	MS27183-14	•WASHER ,FLAT .....	6
9	XDOZZ	96906	MS90725-40	•BOLT,MACHINE .....	6
10	XDOZZ	97403	13225E4645-101	•BRACKET,SUPPORT .....	1
11	XDOZZ	97403	13225E4645-102	•BRACKET, SUPPORT .....	1
12	PFOOO	39428	8028T16	•LADDER FOLDING, STRA.....	1
13	XDOZZ	39428	8028T999	•RETAINING RING ASSY .....	4
14	XDOZZ	96906	MS20600AD8W9	•RIVET .....	12
15	XDOZZ	96906	MS20600AD8W6	•RIVET .....	28
16	XDOZZ	27109	AL3-575709	•STEP, FOLDING .....	4
17	XDOZZ	96906	MS35140-257	•SCREW FLH .....	18
18	XDOOO	97403	13225E4644	•COVER ASSY, LVL IND.....	3
19	XDOZZ	96906	MS20426AD4-6	••RIVET,SOLO .....	12
20	XDOZZ	94222	47-63-201-50	••SCPEW,CAPTIVATEO.....	2
21	XDOZZ	39428	1581A39	••HINGE,ACCESS DOOR.....	1
22	XDOZZ	97403	13225E4644-1	••COVER,LVL IND.....	1
23	PBOZZ	82942	G-231-N 1/8 THK	••GASKET .....	78
24	XDOZZ	97403	13225E3295	•PLATE,COVER,LVL I.....	3
24A	XDOZZ	80205	NAS1330A06K161	••NUT, CLINCH .....	2
24B	XDOZZ	97403	13225E3295-1	••PLATE COVER.125 THK.....	1
25	XDOZZ	97403	13225E3293	•GASKET .....	3
26	XDOZZ	97403	13225E3292	•WINDOW LEVEL IND .....	3
27	XDOZZ	96906	MS35206-249	•SCREW, MACHINE.....	6
28	XDOZZ	96906	MS35338-42	•WASHER, LCKK.....	6
29	XDOZZ	50926	1017	•INCLINOMETER, AIRCRA .....	3
30	XDOZZ	97403	13225E3294	•PLATE, IDENT .....	3
31	XDOZZ	97403	13225E3289	•HOUSING ASSY .....	3
32	XDOZZ	80205	NAS1330A08-106	•NUT, PLAIN, BLIND RIV .....	2
33	XDOZZ	80205	NAS1329A08-160	•NUT,CLINCH .....	24
33A	XDOZZ	97403	13225E3984-6	•PLATE, IDENT .....	1
33B	XDOZZ	97403	13225E3147	•PLATE ,DATA, SHIPPING .....	1
34	XDOZZ	97403	13225E4599-6	•PLATE, IENT .....	1
35	XDOZZ	97403	13225E3709	•BRACKET,MTG,LADDER.....	2
36	XDOZZ	96906	MS90725-68	•SCREW CAP HEXAGON H.....	4
37	XDOZZ	72962	10004	•NUT, HEX, SELF LKG .....	4
37A	XDOZZ	81349	M24243/1-B403	•RIVET,BLIND .....	12
38	XDOZZ	97403	13225E3086	•HANDRAIL,LADDER .....	2
39	PFOOO	97403	13225E3074	•LADDER,VEHICLE B CAR .....	2
40	XDOZZ	90906	MS90725-62	••SCREW, CAP, HEXAGON.....	12
41	XDOZZ	97403	13225E3703	••BRACKET,MTG,LADDER .....	2

SECTION II		TM5-6675-318-24P			
(1)	(2)	(3)	(4)	(5)	(6)
ITEM	SMR		PART		
NO	CODE	FSCM	NUMBER	DESCRIPTION AND USABLE ON CODES(UOC)	QTY
42	XDOZZ	96906	MS27183-15	..WASHER, FLAT.....	12
43	XDOZZ	96906	MS35338-46	..WASHER, LOCK.....	12
44	XDOZZ	96906	MS35649-2382	..NUT, PLAIN, HEXAGON .....	12
45	XDOZZ	97403	13225E3076	.. BRACKET, LADDER MTG .....	2
46	XDOZZ	97403	13225E3075	..BRACKET, LADDER FTG .....	2
47	PAOZZ	96906	MS17984-1014	..PIN, QUICK RELEASE .....	2
48	XDOZZ	99862	CL-63-KA-270	..CABLE ASSEMBLY.....	2
49	XDOZZ	07707	AD53BS	..RIVET .....	2
50	XDOZZ	97403	13225E3087	..LADDER BOARDING .....	1
51	PFOZZ	52555	1390-4	..LIFTING-TIEDOWN LH .....	2
52	XDOZZ	52555	12661	..BOLT, SCH.....	4
53	XDOZZ	52555	A11670	..NUT, LOCK.....	4
54	XDOZZ	52555	1390-5	..PAD,TEFLON .....	1
55	PFOZZ	52555	1390-3	..LIFTING-TIEDOWN RH .....	2
56	XDOZZ	52555	12661	..BOLT, SCH.....	4
57	XDOZZ	52555	A11670	..NUT, LUCK.....	4
58	XDOZZ	52555	1390-5	..PAD, TEFLON .....	1
59	XDOZZ	96906	MS51861-65	..SCREW, TAPPING, THRE .....	8
60	XDFZZ	06535	FH-900-26	..BRACKET, MTG, FEXT.....	2
61	XDOZZ	80063	SC-C-539463	..BRACKET ASSEMBLY.....	1
62	XDOZZ	96906	MS15795-811	..WASHER, FLAT, 1/4 SZ.....	2
63	XDOZZ	96906	MS35338-139	..WASHER, LOCK.....	2
64	XDOZZ	96906	MS35425-39	..NUT, PLAIN, WING .....	2
65	XDOZZ	80063	SC-B-539465	..CLAMP .....	1
66	XDOZZ	80063	SC-D-539464	..HOLDER.....	1
67	XCOZZ	96906	MS90725-34	..BOLT, MACHINE.....	6
68	XEOZZ	97403	13225E3603	..BRACKET,SUPPORT.....	3
69	XDOOO	97403	13225E4572	..SHELF ASSY .....	1
70	XDOZZ	96906	MS51941-8	..NUT, PLATE .....	24
71	XDOZZ	51745	ADC-1845-106	..STRAP TIP .....	7
72	XDOZZ	97403	13225E4572-2	..SHELF .....	1
73	XDOZZ	97403	13225E3551-1	..EDGING, SHELF .....	2
74	XDOZZ	82820	MR 2002	..LOOP, FOOTMAN .....	14
75	XDOZZ	96906	MS35492-54	..SCREW, WOOD .....	28
76	XDOZZ	51745	ADC-1844-102	..STRAP BUCLE .....	7
77	XDOZZ	81860	C-1010-T4	..MOUNT, SHOCK .....	6
78	XDOZZ	96906	MS35207-264	..SCREW,MACHINE.....	24
79	XDOZZ	96906	MS90725-8	..SCREW, CAP, HEXAGON .....	6
80	XDOZZ	96906	M535338-44	..WASHER, LOCK.....	6
81	XDOOO	97403	13225E4576	..PLATE,ANTENNA ACS .....	1
82	XDOZZ	55422	764-701	..CAP, PIPE .....	1
83	XDOZZ	99862	CL-63-KA-5.0	..CABLE ASSY .....	1
84	XDOZZ	07707	SD43BS	..RIVET .....	2
85	XDOZZ	97403	13225E4575	..FLANGE, WOOD.....	1
86	XDOZZ	96906	MS51861-36	..SCREW, TAPPING, THREA.....	4
87	XDOZZ	96906	MS51861-51	..SCREW, TAPPING, THREA.....	10
88	XDOZZ	96906	MS27183-42	..WASHER, FLAT .....	10
89	XDOZZ	97403	1322564364	..BRACKET ASSY,MTG WASTEBASKET.....	1
90	XAFZZ	80205	NAS1330A3-216	..NUT, PLAIN, BLIND RIV .....	4
91	XAFZZ	97403	13225E4364-1	..BRACKET, MTG WASTEBASKET .....	1
92	XDOZZ	96906	MS16992-524	..BOLT, LAG FEX HD.....	8
93	XDOZZ	51745	ADC-1845-106	..STRAP, TIP.....	1

## SECTION II

TM 5-6675-318-24P, C01

(1) ITEM NO	(2) SMR CODE	(3) FSCM	(4) PART NUMBER	(5) DESCRIPTION AND USABLE ON CODES(UOC)	(6) QTY
94	XDOZZ	96906	MS24693S274	SCREW, MACHINE.....	44
95	XDOZZ	51745	ADC-1844-101	STRAP, BUCKLE .....	1
96	XDOZZ	97403	13225E4363	BRACKET ASSY, MTG COAT HOOKS.....	1
97	XDOZZ	97403	13225E4363-1	BRACKET, MTG COAT HOOKS .....	1
98	XDOZZ	80205	NAS1330A3-216	NUT, PLAIN, BLIND RIV .....	12
99	XDOZZ	96873	571A3	COAT HOOK.....	6
100	XDOOO	97403	13225E310C	UPPER RACK ASSY.....	1
101	XAOZZ	97403	13225E3073	BRACKET, RACK, UPPER.....	1
102	XAOZZ	96906	MS35493-79	SCREW, WOOD .....	6
103	XAOZZ	97403	13225E3066	RACK, RIFLE, STORAGE .....	1
104	XDOZZ	97403	13225E3063	BASE, RIFLE STORAGE .....	1
105	XDOZZ	96906	MS16992-526	BOLT, LAG, HEX HD.....	5
106	XDOZZ	1G500	60C	COUPLING.....	3
107	PFOZZ	81790	7145	GROUND, ROD CLB, 5/8 DIA, W-R-550 .....	1
108	XDOZZ	1G500	JAB58H	CLAMP, GROUND .....	1
109	XDOZZ	97403	13225E4568-102	SCREW, WINGNUT ASSY .....	1
110	PFOZZ	45225	P74-144	SLIDE HAMMER, GROUND.....	1
111	PFOZZ	97403	13225E3274	LEAD, ELECTRICAL .....	1

END OF FIGURE

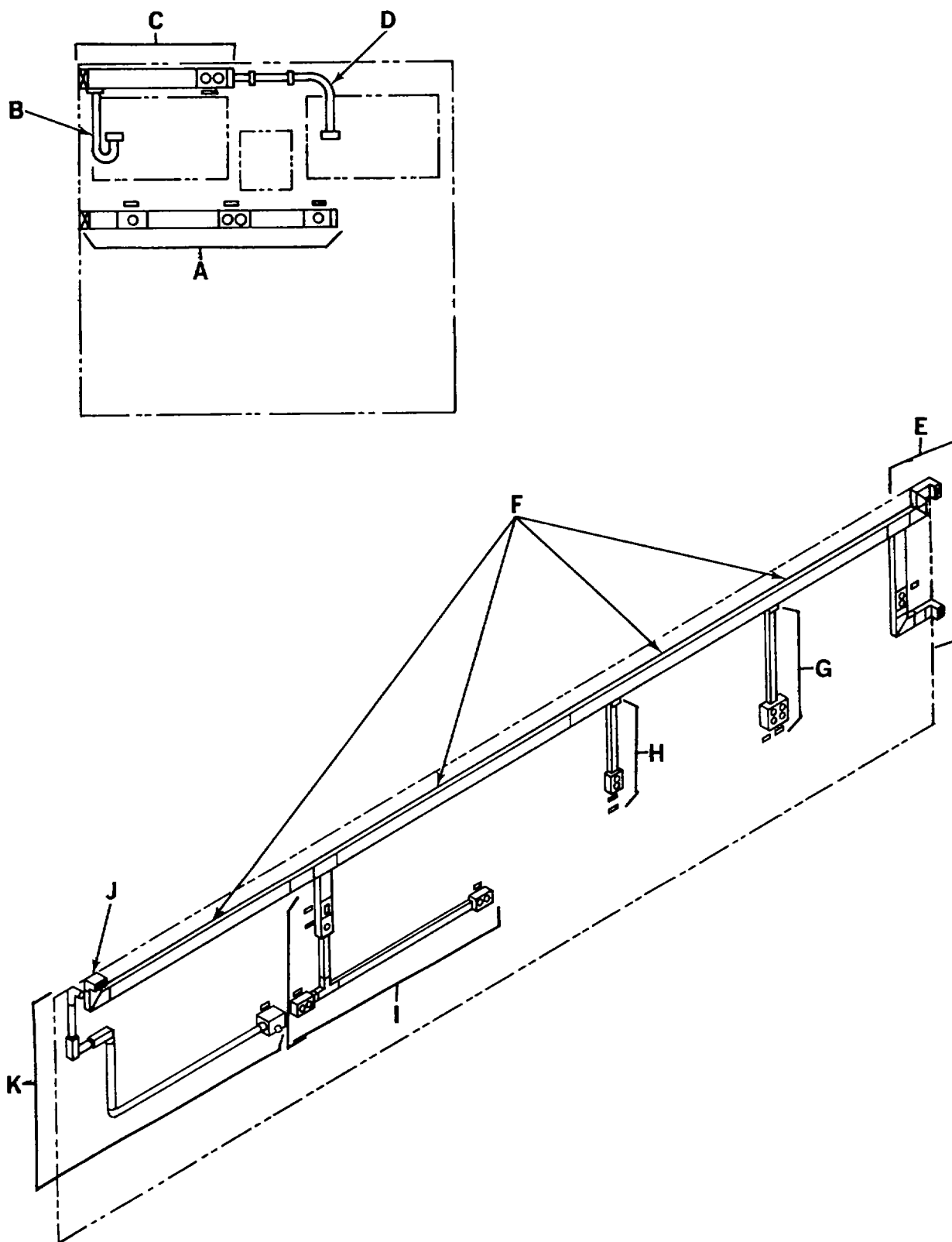

Figure 2. Electrical System (Sheet 1 of 20)

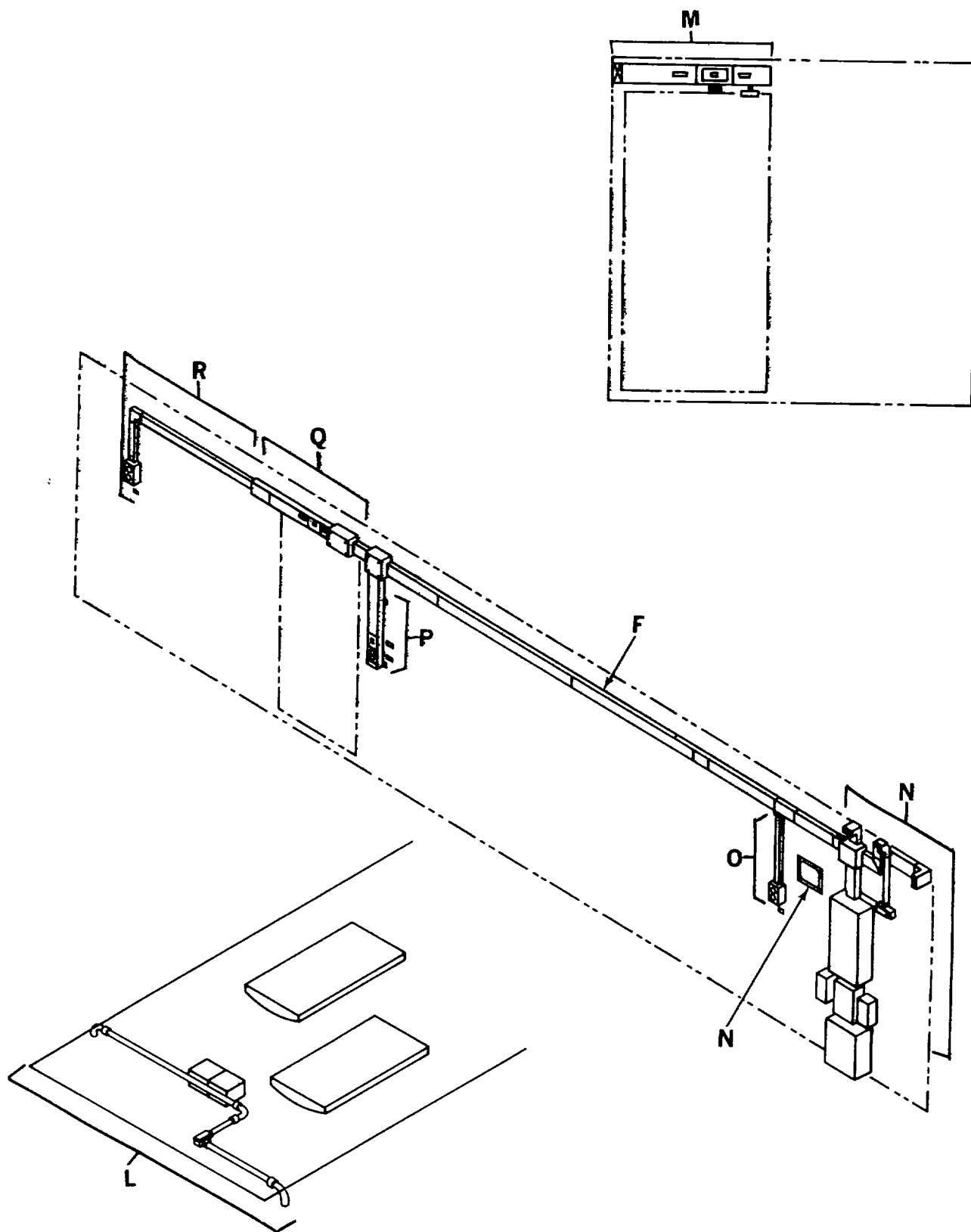
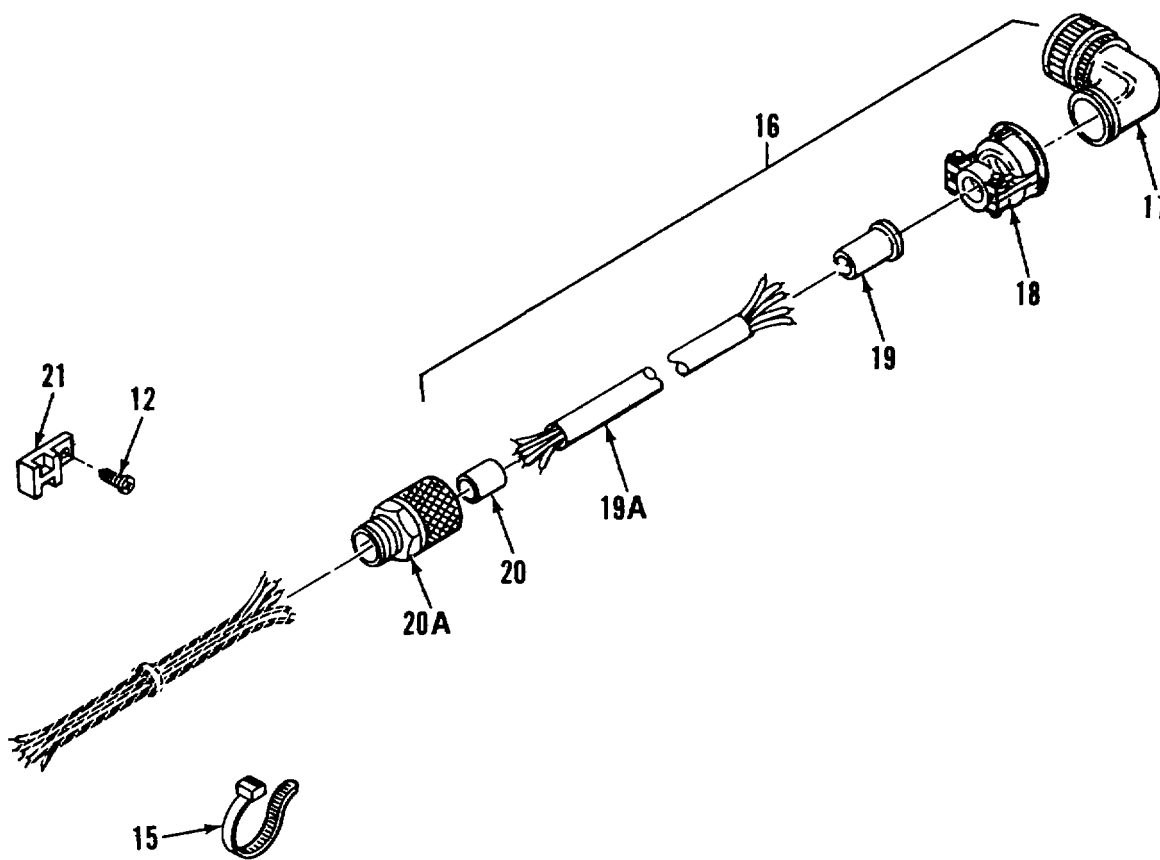

Figure 2. Electrical System (Sheet 2 of 20)





DETAIL B

Figure 2. Electrical System (Sheet 4 of 20)



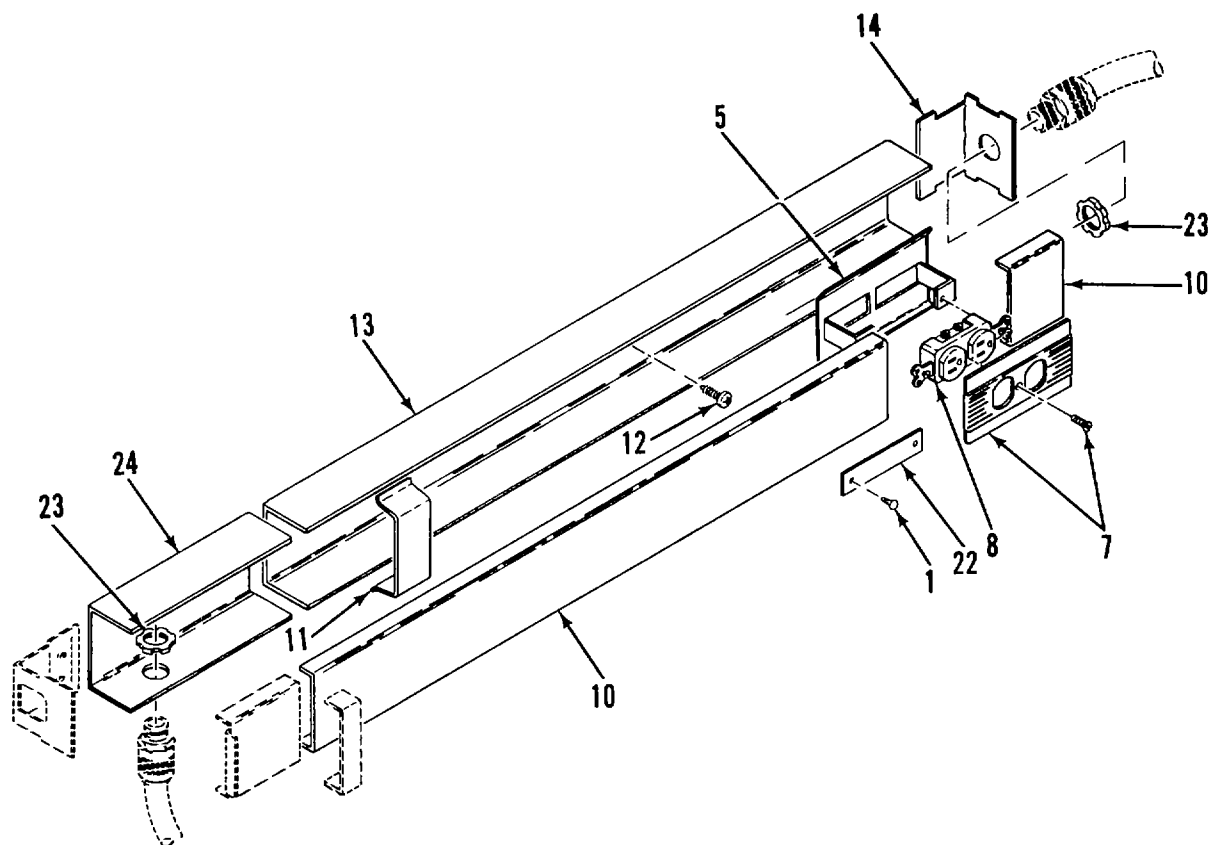

DETAIL C

Figure 2. Electrical System (Sheet 5 of 20)

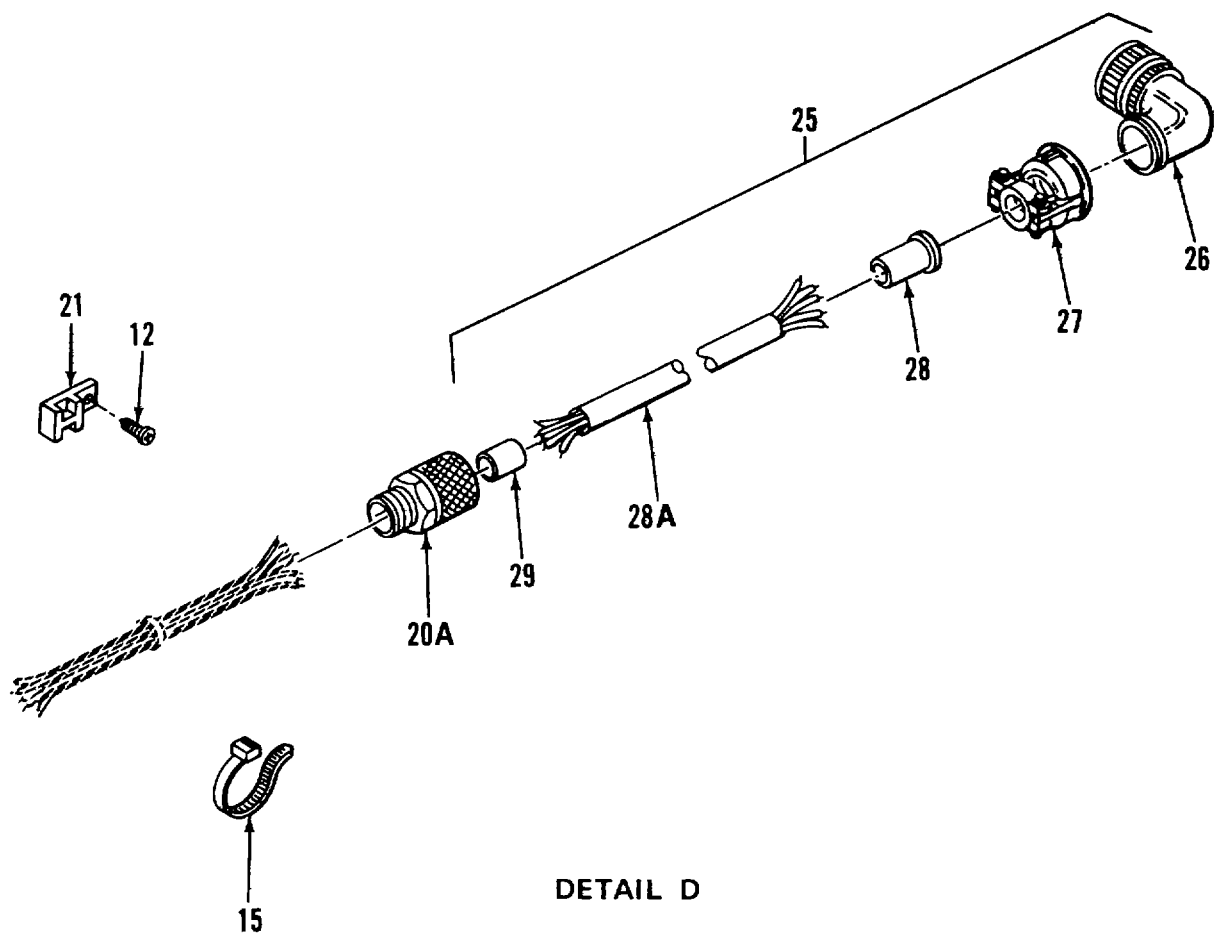

Figure 2. Electrical System (Sheet 6 of 20)

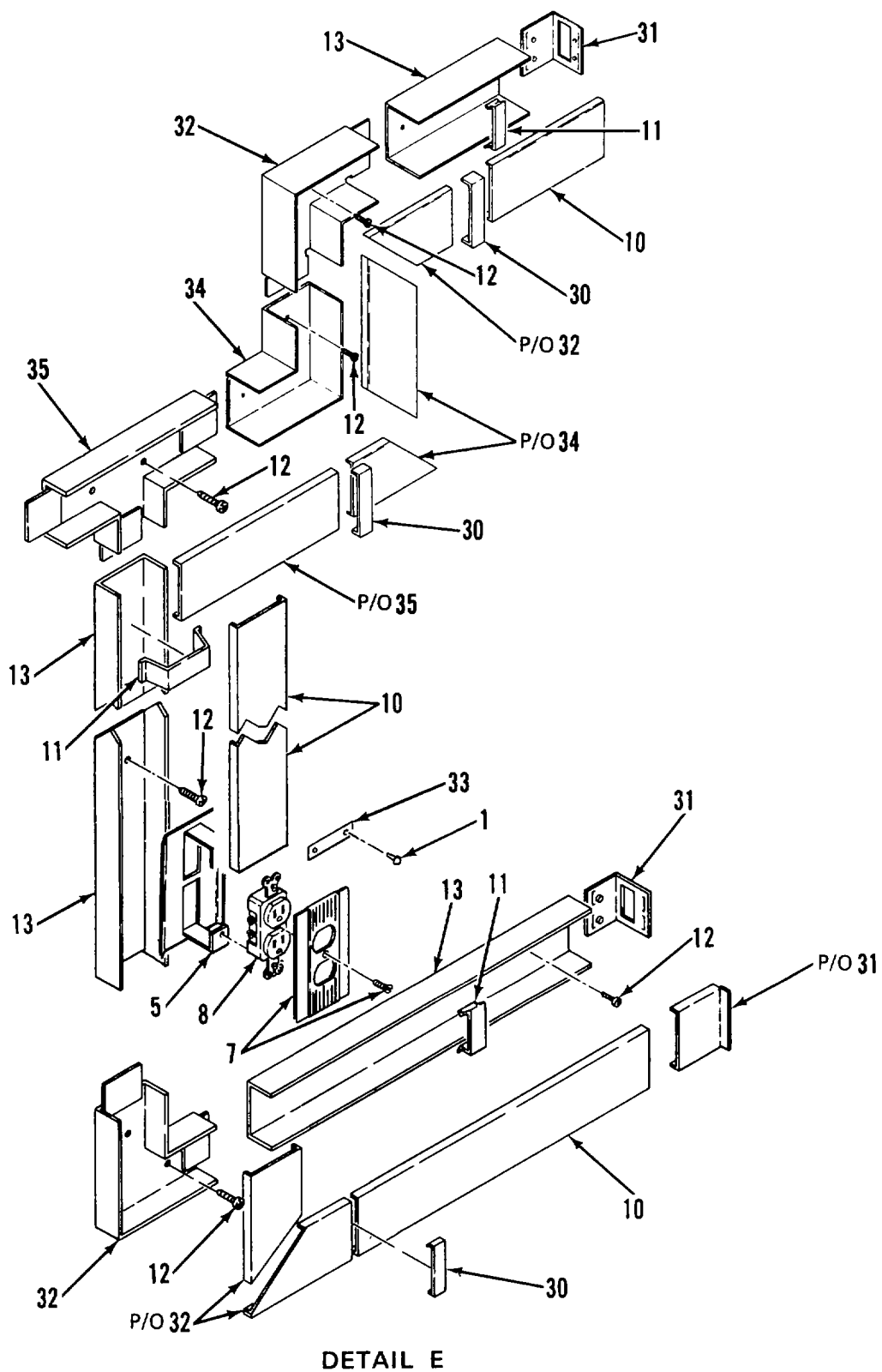
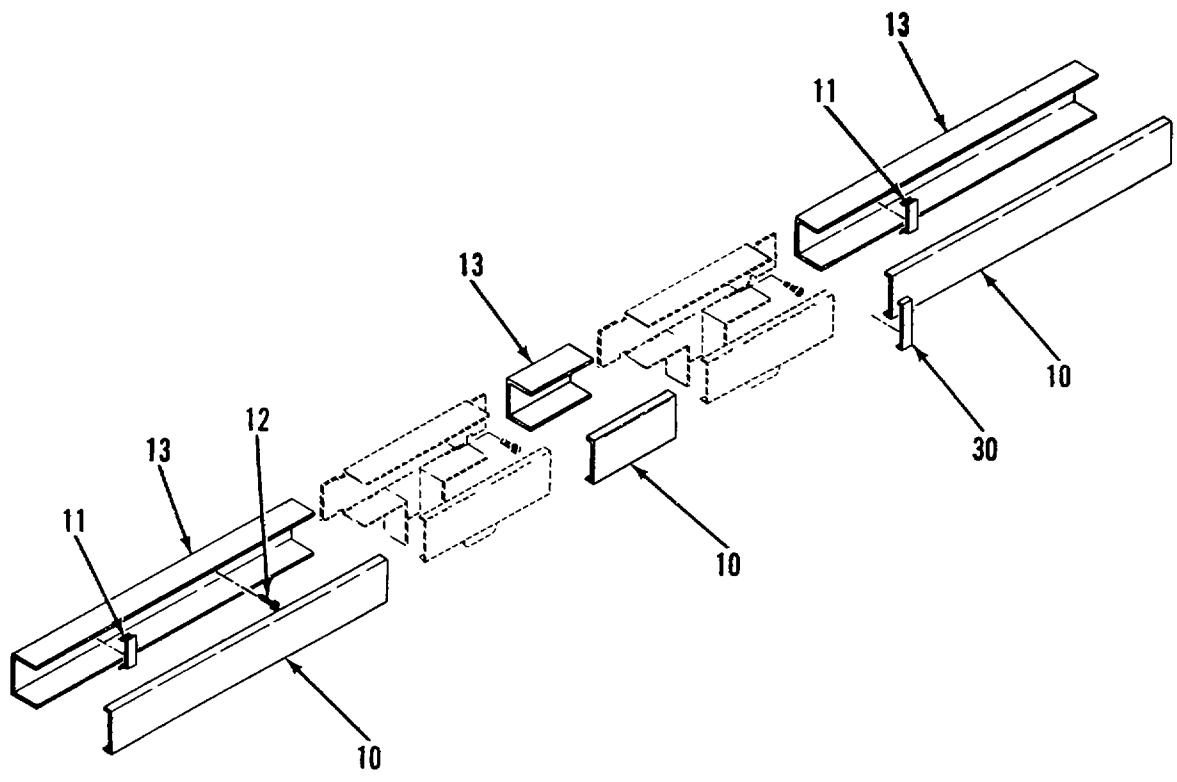

Figure 2. Electrical System (Sheet 7 of 20)



DETAIL F

Figure 2. Electrical System (Sheet 8 of 20)

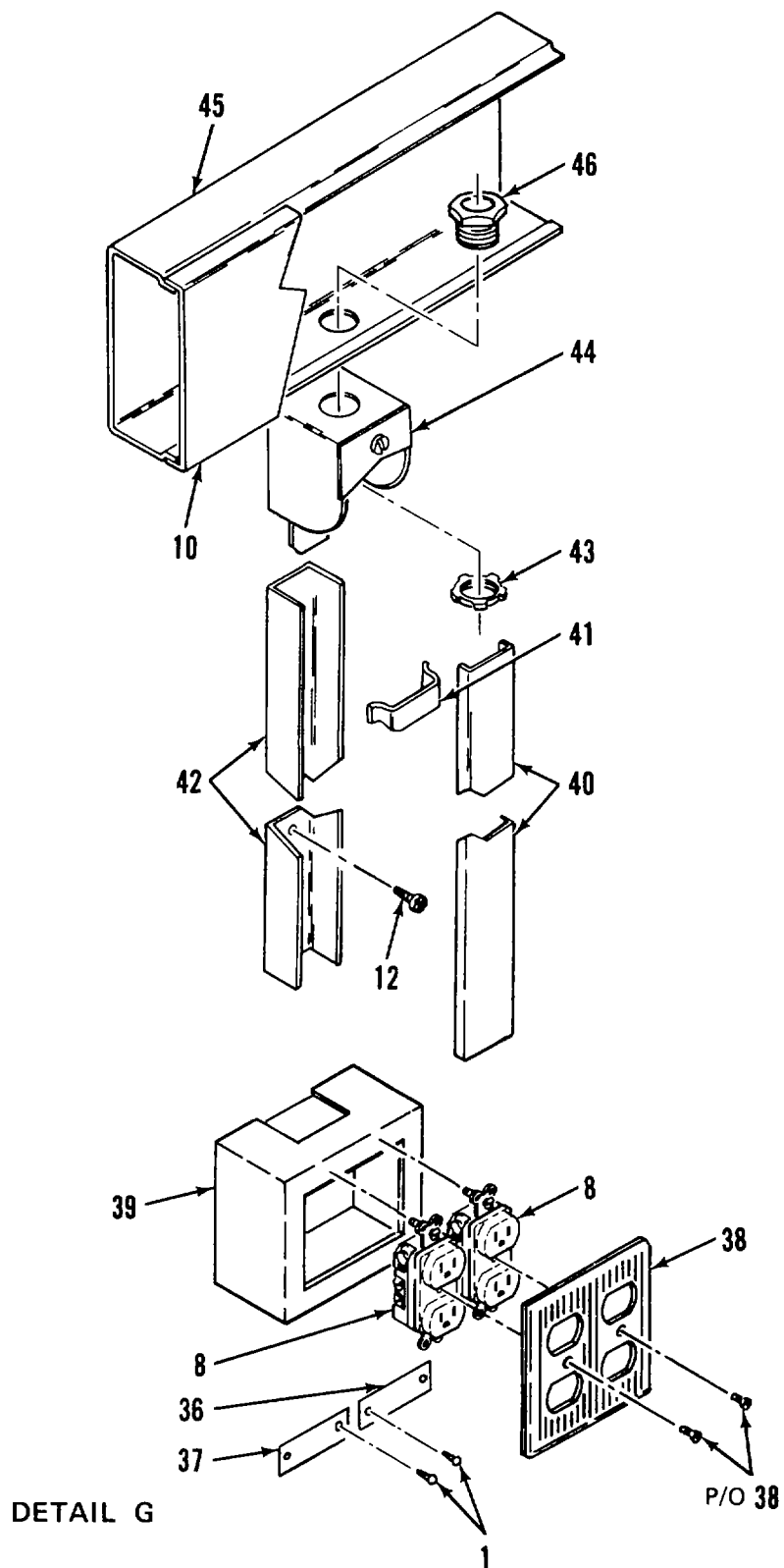

Figure 2. Electrical System (Sheet 9 of 20)

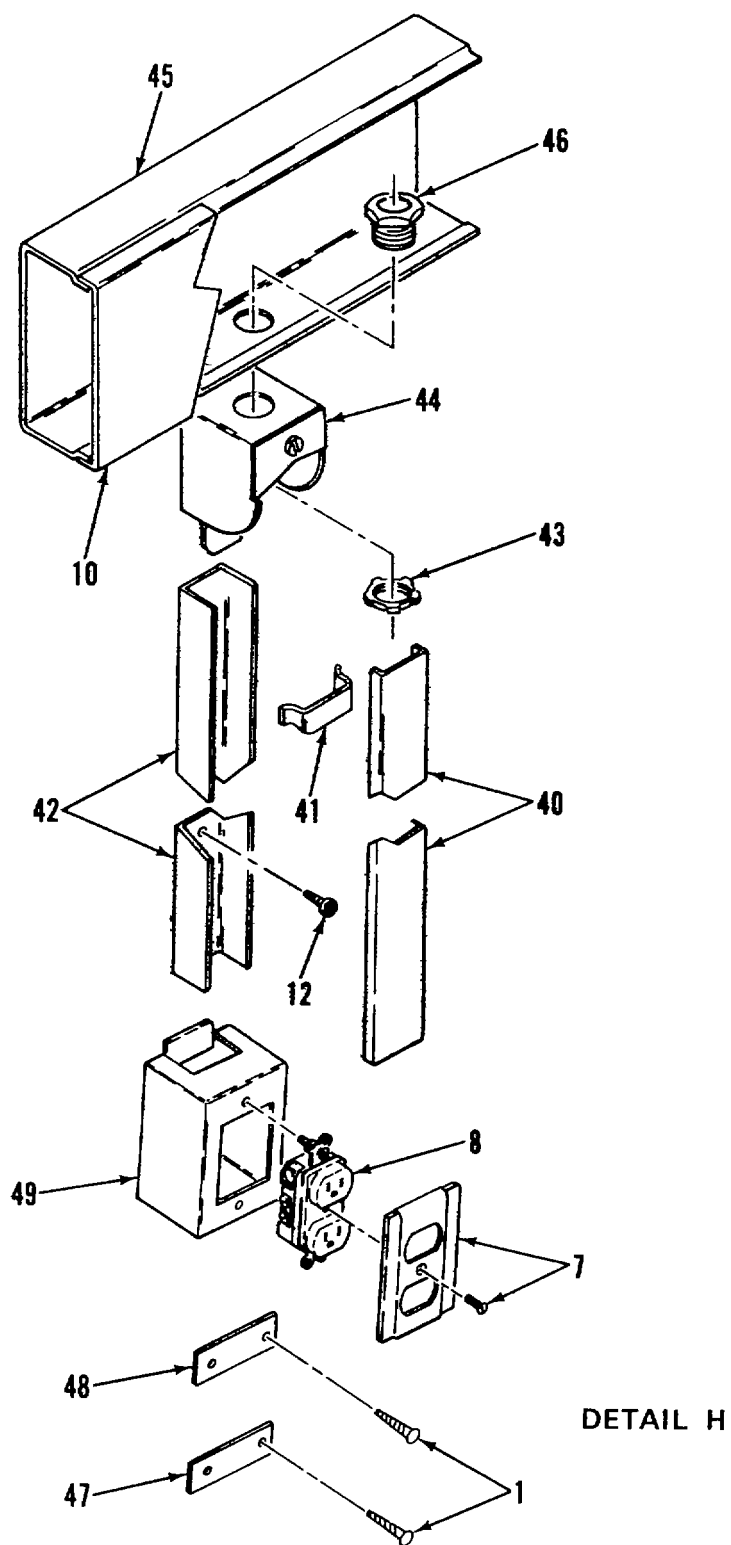

Figure 2. Electrical System (Sheet 10 of 20)

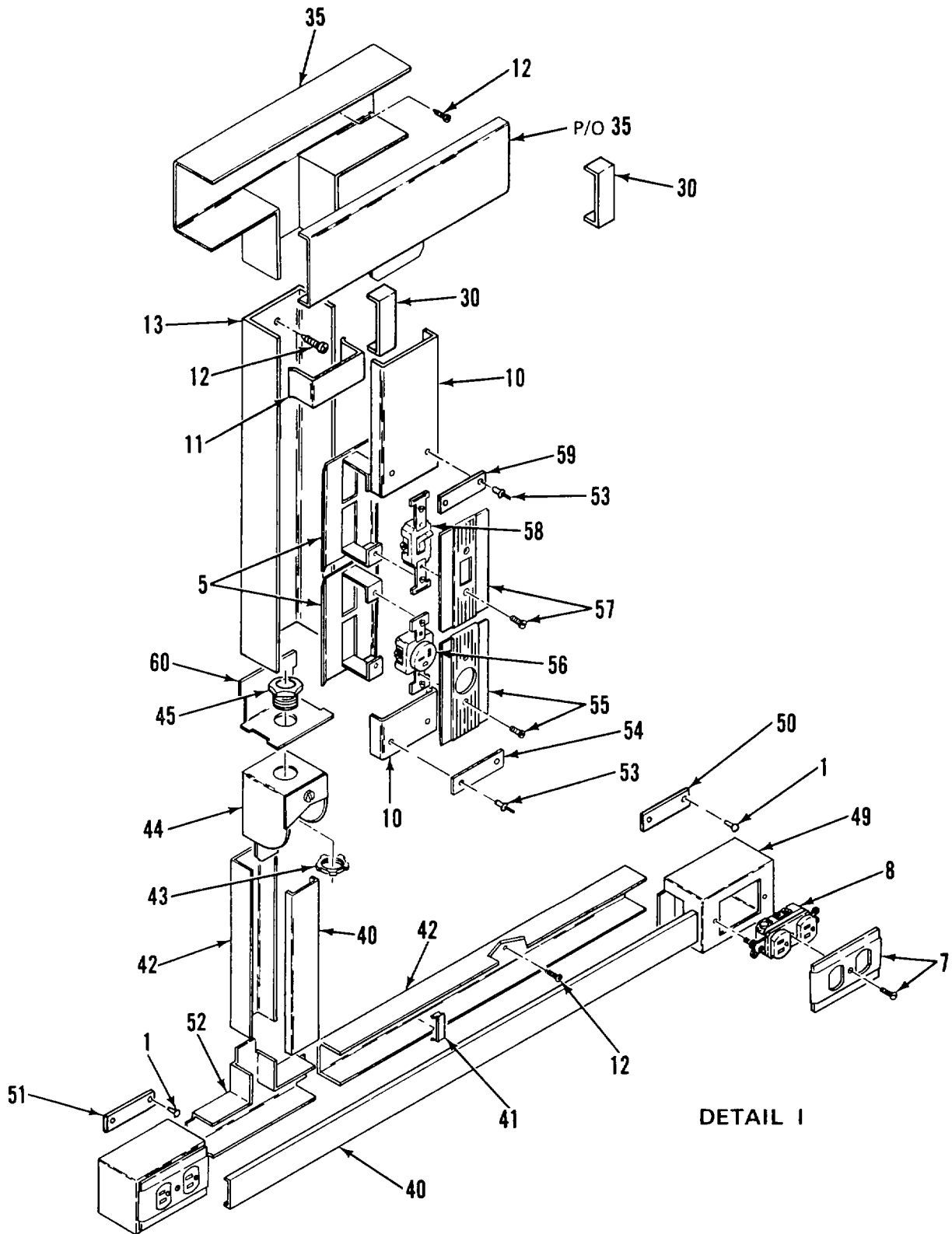

Figure 2. Electrical System (Sheet 11 of 20)

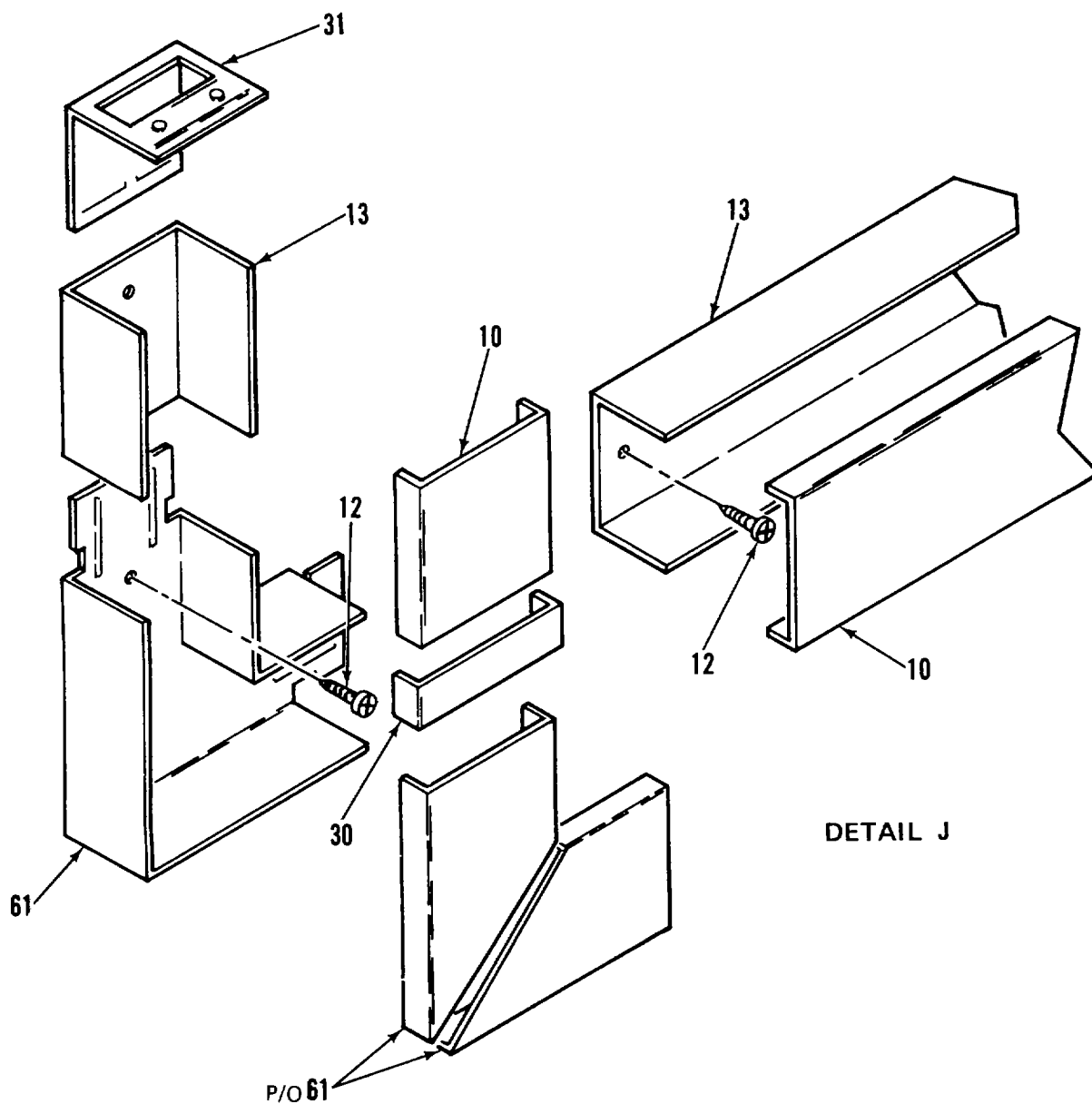
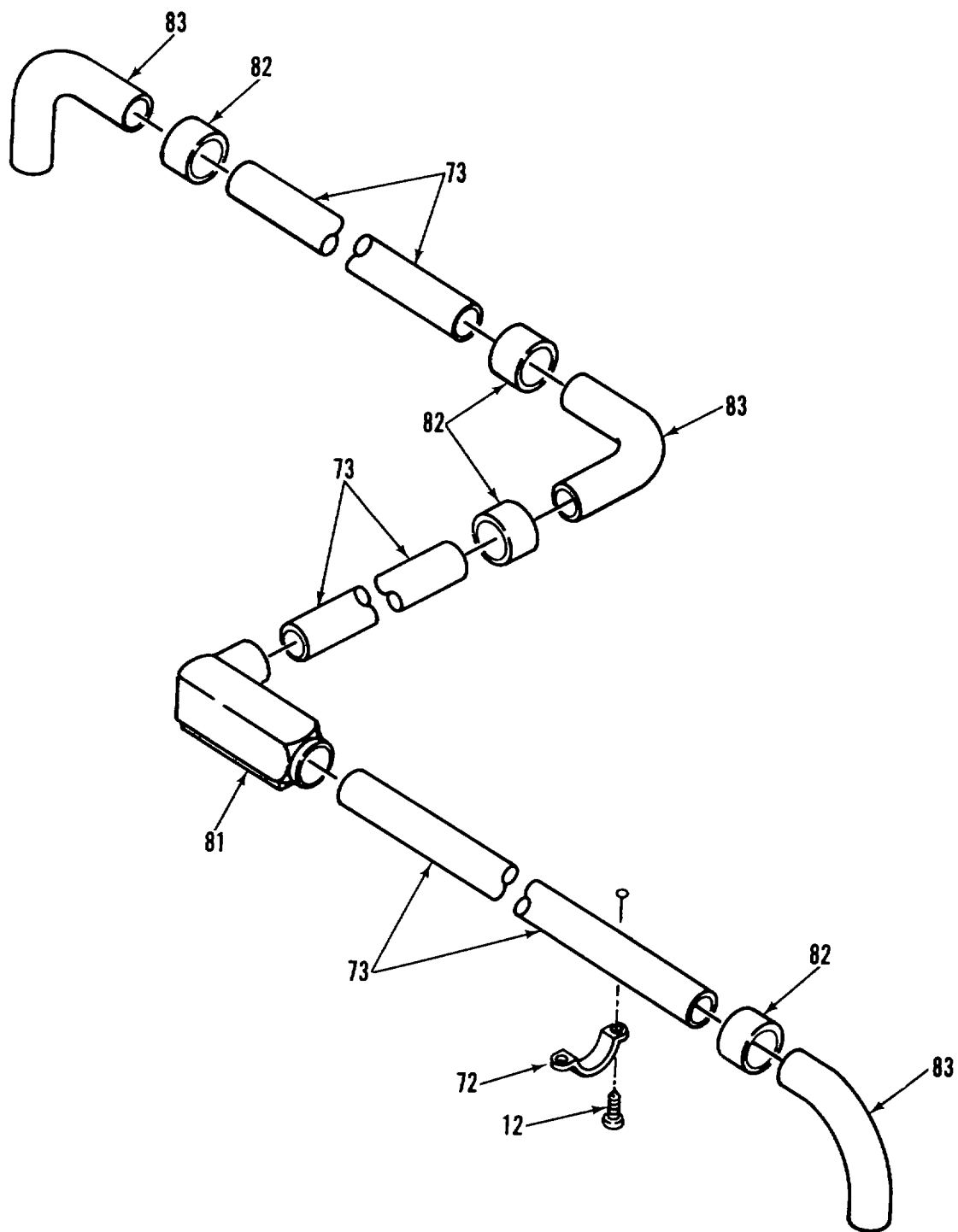

Figure 2. Electrical System (Sheet 12 of 20)







DETAIL L

Figure 2. Electrical System (Sheet 14 of 20)

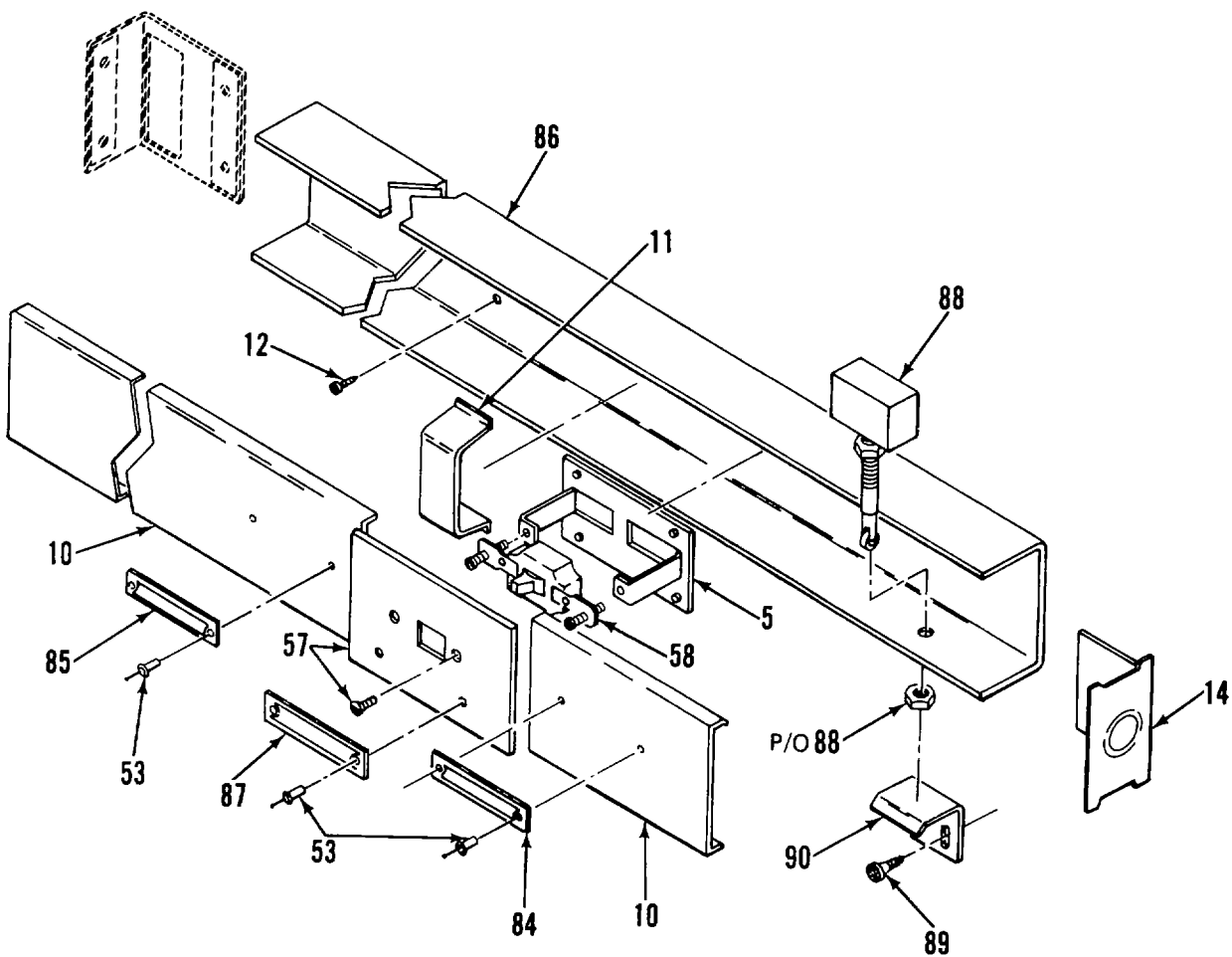

DETAIL M

Figure 2. Electrical System (Sheet 15 of 20)

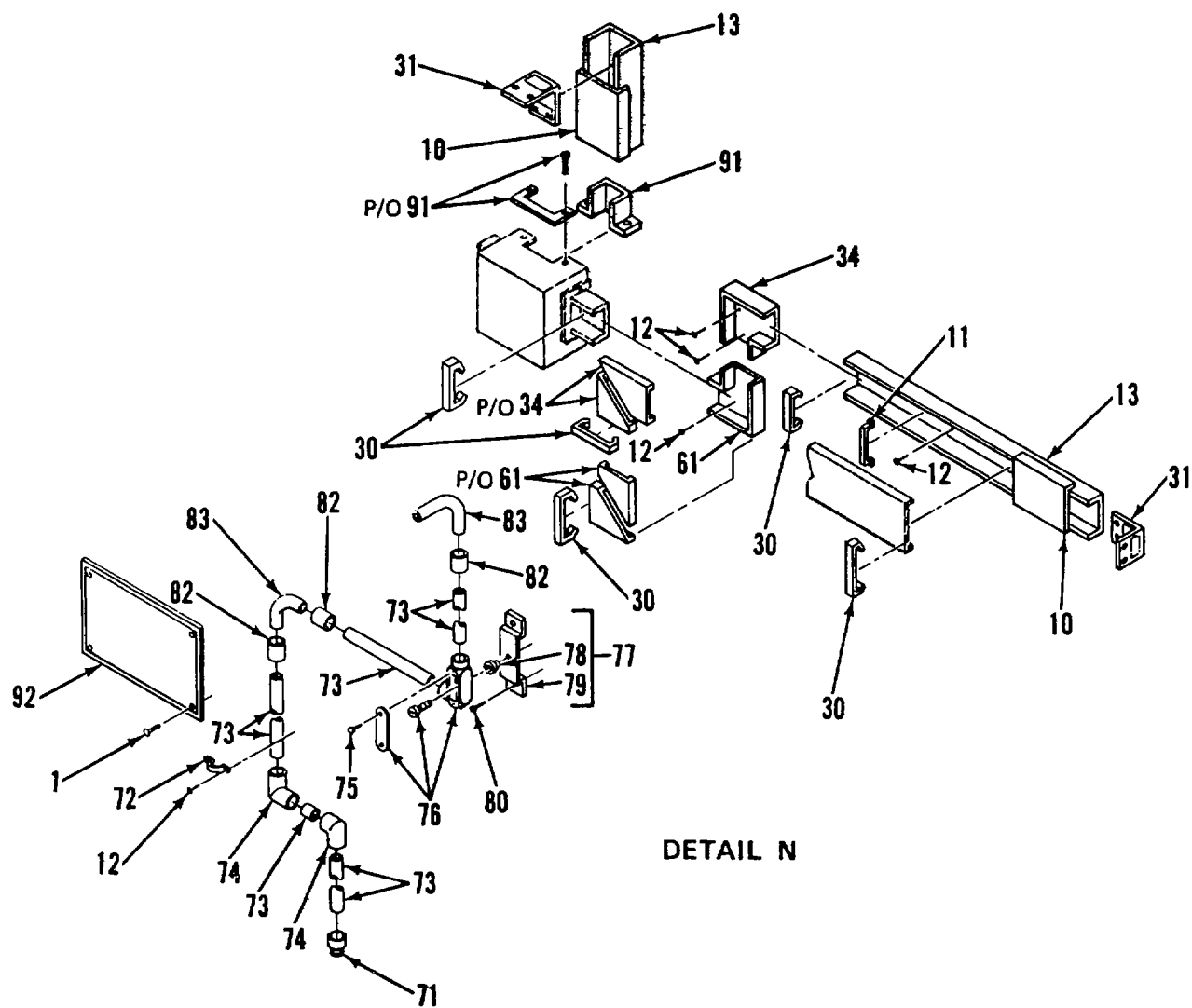
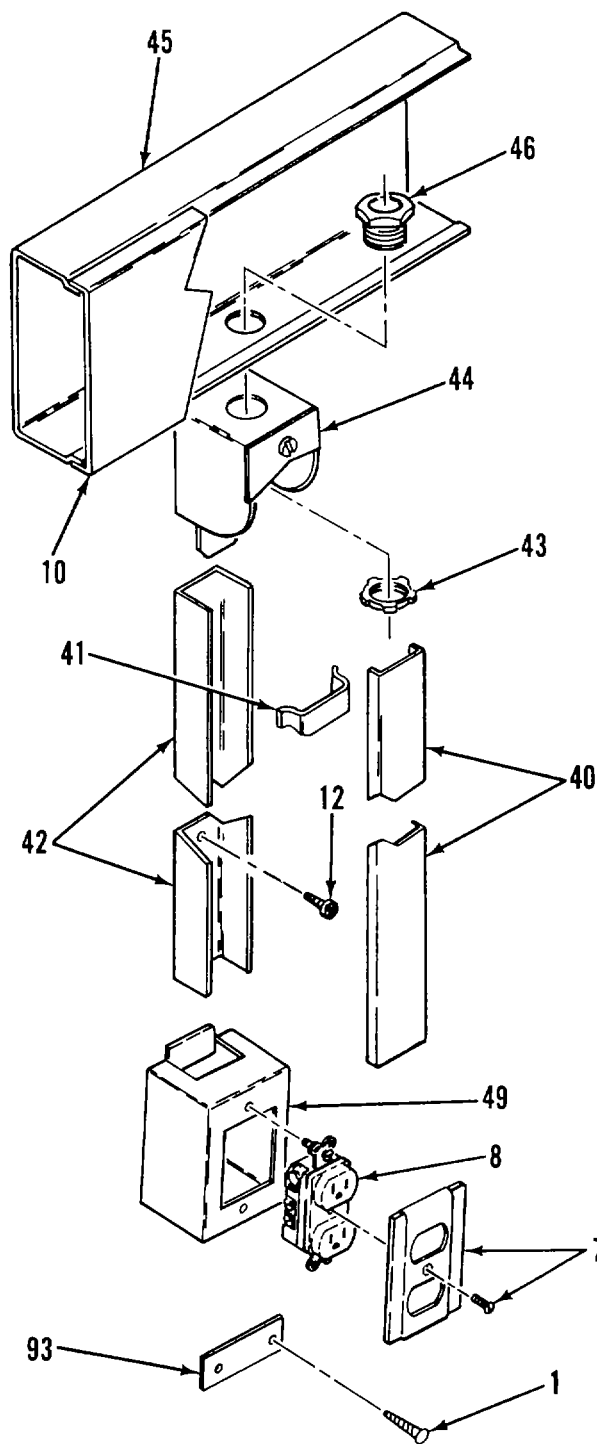

Figure 2. Electrical System (Sheet 16 of 20)



DETAIL O

Figure 2. Electrical System (Sheet 17 of 20)

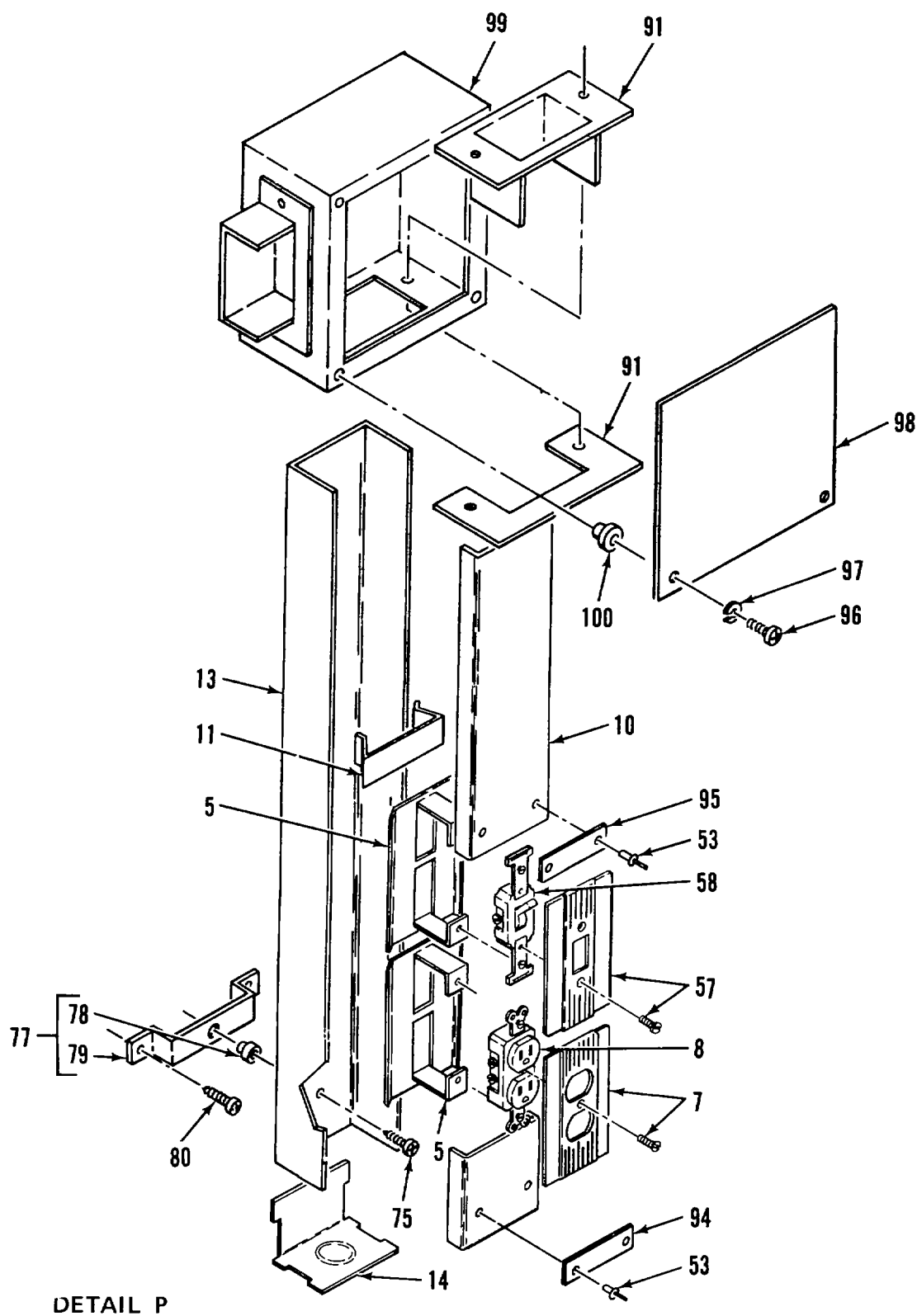

Figure 2. Electrical System (Sheet 18 of 20)

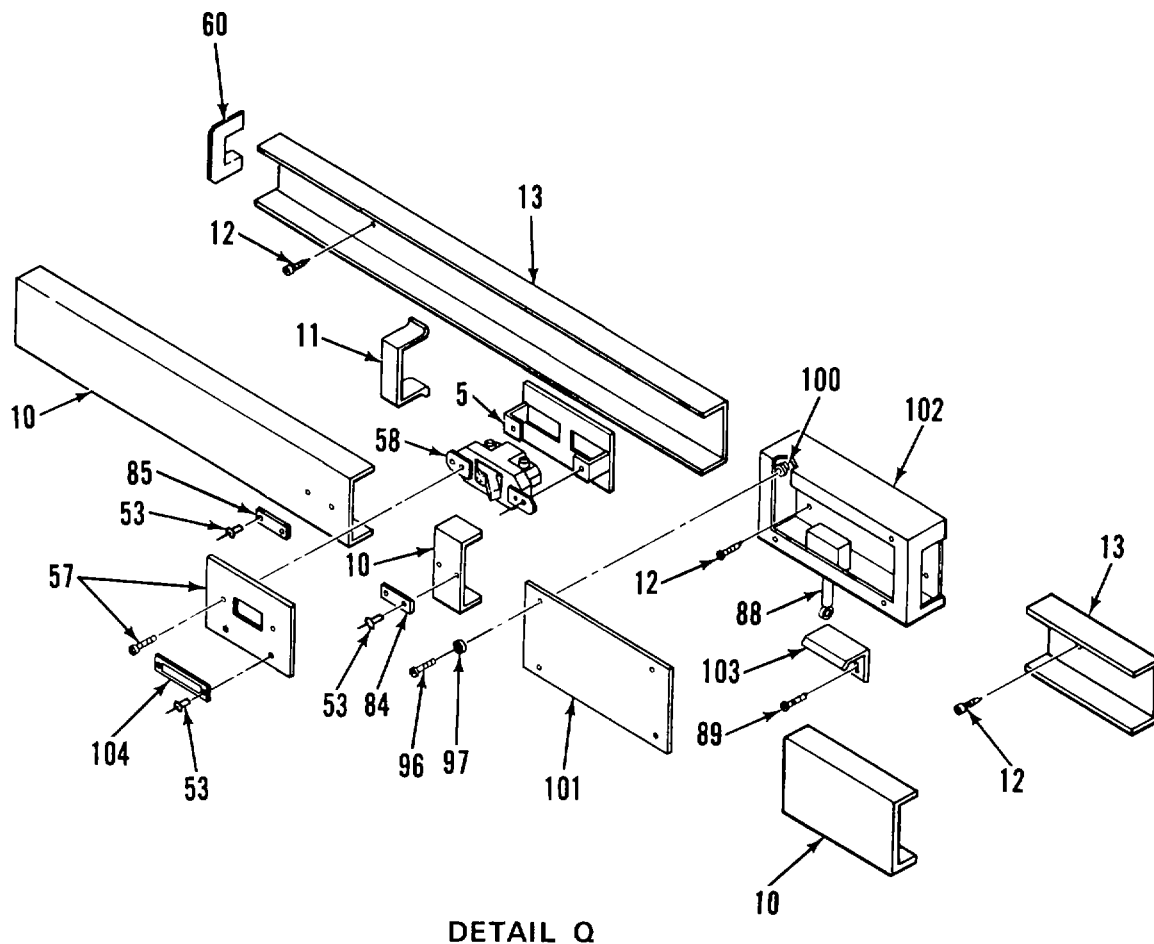

Figure 2. Electrical System (Sheet 19 of 20)

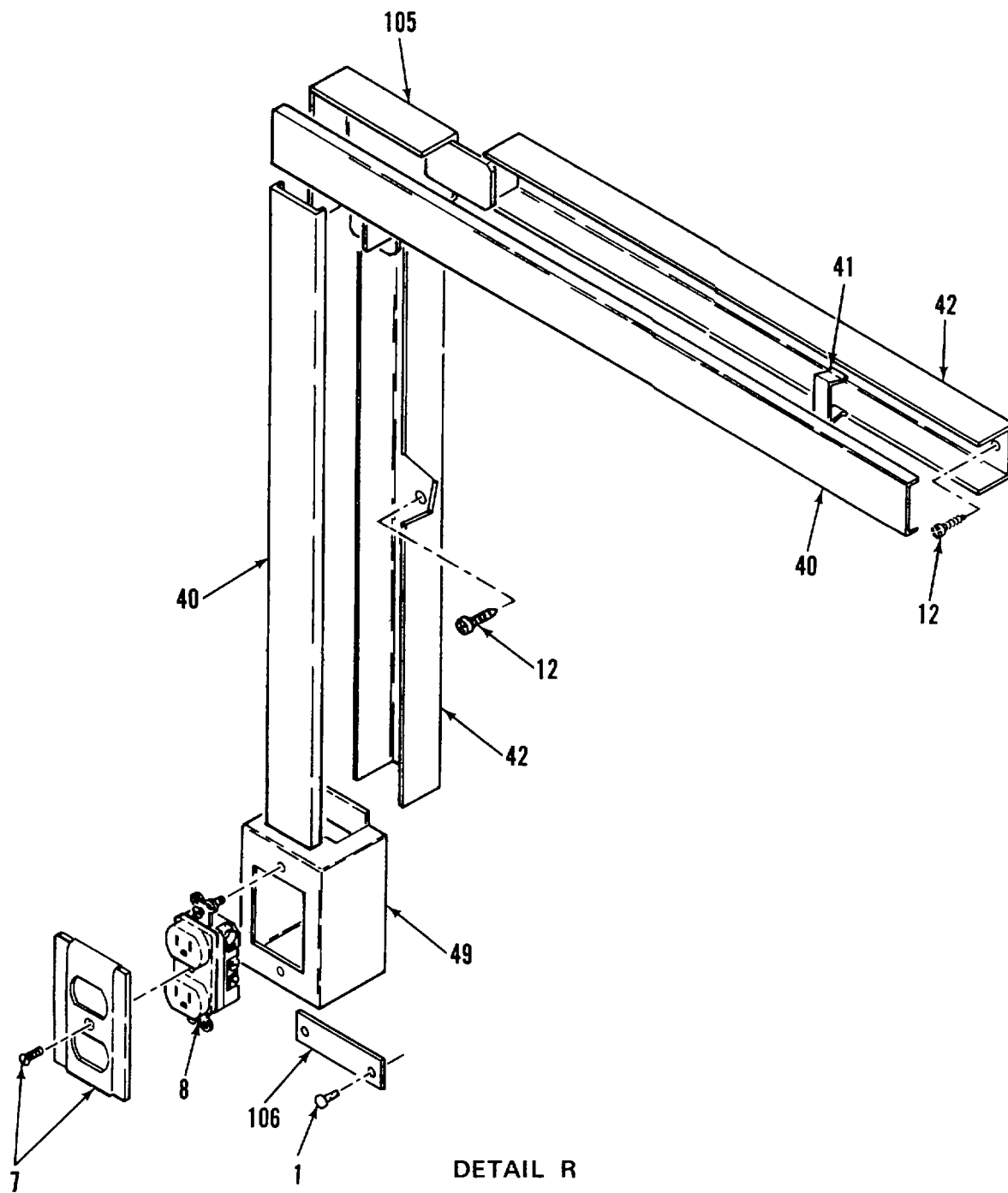

Figure 2. Electrical System (Sheet 20 of 20)



## SECTION II

TM 5-6675-318-24P, C01

(1) ITEM NO	(2) SMR CODE	(3) FSCM	(4) PART NUMBER	(5) DESCRIPTION AND USABLE ON CODES (UOC)	(6) QTY
GROUP 01 VAN BODY (ISO CONTAINER)					
FIG. 2 ELECTRICAL SYSTEM					
1	XDOZZ	96906	MS21318-14	.SCREW, DRIVE .....	32
2	XDOZZ	97403	13225E3148	.PLATE, DESIGNATION.....	1
3	XDOZZ	74545	85004	.COVER, RECEPTACLE .....	2
4	PBOZZ	81348	WC596/77-1	.CONNECTOR, RECEPTACL .....	2
5	XDOZZ	79725	G-30070	.BRACKET, RECEPTACLE .....	11
6	XDOZZ	97403	1322513078-7	.PLATE, IDENT .....	1
7	XDOZZ	74545	91101	.PLATE, BALL, ELECTRIC .....	9
8	PBOZZ	74545	5362	.CONNECTOR, RECEPTACL .....	11
9	XDOZZ	97403	13225E3343	.PLATE, DESIGNATION.....	1
10	XDOZZ	79725	G-30000E	.COVER, CONDUIT RACEW .....	1
11	XDOZZ	79725	G-3000WC	.CLIP, WIRE.....	70
12	XDOZZ	96906	MS51861-46	.SCREW, TAPPING, THREA TYPE AB.....	350
13	PBOZZ	79725	G-3000B	.RACEWAY, METALLIC.....	62
14	XDOZZ	79725	G-3010B	.FITTING, END.....	4
15	XDOZZ	96906	MS3367-29	.TIE, CABLE .....	1
16	XDFZZ	97403	13225E3299-1(W2)	.CABLE ASSY, PWR, AC .....	1
17	XAFZZ	96906	MS3108B18-11S	..PLUG, ANGLE .....	1
18	XAFZZ	02660	97-3057-1010	..CLAMP, STRAIN RELIEF .....	1
19	XAFZZ	02660	9779-513-10	..BUSHING, RUBBER .....	1
20	XAFZZ	55422	638-986	..STRAIN, RELIEF.....	1
20A	XDFZZ	59730	2549	.CONNECTOR, CABLE .....	2
21	XDOZZ	96906	MS3108B18-11S	.BASE, MOUNTING .....	4
22	XDOZZ	97403	13225E3078-8	.PLATE, IDENT .....	1
23	XDOZZ	59730	142	.LOCKNUT, ELECTRICAL.....	2
24	XDOZZ	97403	13225E4277	.BASE, CONDUIT, ADPTR IN CHASE NIPPLE.....	1
25	XDFZZ	97403	13225E3299-2 (W3)	.CABLE ASSY, PWR, 58FT.....	1
26	XAFZZ	55422	MS3108B18-11S	..PLUG, ANGLE .....	1
27	XAFZZ	02660	97-3057-1010	..CLAMP, STRAIN RELIEF .....	1
28	XAOZZ	02660	9779-513-10	..BUSHING, RUBBER .....	1
29	XAFZZ	55422	638-986	..STRAIN, RELIEF.....	1
30	XDOZZ	79725	G-3006E	.CLIP, COVER.....	40
31	XDOZZ	79725	G-3017TC3	.COUPLING, COR, INTL .....	5
32	XDOZZ	79725	G-3011E	.ELBOW, 90 DEG.....	2
33	XDOZZ	97403	13225E3078-11	.PLATE, IDENT .....	1
34	XDOZZ	97403	13225E3349-102	.ELBOW, CONDUIT, MOD.....	2
35	XDOZZ	79725	G-3015E	.TEE .....	2
36	XDOZZ	94703	13225E3078-13	.PLATE, IDENT .....	1
37	XDOZZ	97403	13225E3078-12	.PLATE, IDENT .....	1
38	XDOZZ	74545	91102	.PLATE, RCPT(2 GANG).....	1
39	XDOZZ	79725	G-2141-2	.SWITCHBOX, (2 GANG).....	1
40	XDOZZ	79725	G-2100C	.COVER, CND.....	1
41	XDOZZ	79725	G-2100WC	.CLIP, WIRE.....	1
42	XDOZZ	79725	G -2100B	.BASE, CND, 12 INCH.....	18
43	XDOZZ	59730	141	.LOCKNUT, ELECTRICAL.....	3
44	XDOZZ	79725	G-2110A	.FITTING, END.....	3
45	XDOZZ	97403	13225E4276	.BASE, CONDUIT, MOD IN CHASE NIPPLE .....	3
46	XDOZZ	59730	842	.CHASE NIPPLE, CONDUIT .....	3
47	XDOZZ	97403	13225E4664	.PLATE, IDENT, BO .....	1

## SECTION II

TM 5-6675-318-24P, C01

(1) ITEM NO	(2) SMR CODE	(3) FSCM	(4) PART NUMBER	(5) DESCRIPTION AND USABLE ON CODES (UOC)	(6) QTY
48	XDOZZ	97403	13225E3078-6	.PLATE, IDENT .....	1
49	XDOZZ	79725	G-2141	.SWITCHBOX .....	5
50	XDOZZ	97403	13225E3078-5	.PLATE, IDENT .....	1
51	XDOZZ	97403	13225E3078-4	.PLATE, IDENT .....	1
52	XDOZZ	79725	G-2115	.TEE .....	1
53	XDOZZ	81349	M24243/1-B302	.RIVET .....	20
54	XDOZZ	97403	13225E3078-9	.PLATE, IDENT .....	1
55	XDOZZ	74545	91091	.COVER, RECEPTACLE .....	1
56	PBOZZ	81348	WC596/41-2	.CONNECTOR, RECEPTACLE .....	1
57	XDOZZ	74545	91071	.PLATE, PALL, ELECTRIC .....	4
58	PAOZZ	31348	W-S-896/1-02A	.SWITCH, TOGGLE .....	4
59	XDOZZ	97403	13225E3354	.PLATE, DESIGNATION.....	1
60	XDOZZ	79725	G-3089E	.CONNECTOR, RDOR, END.....	2
61	XDOZZ	97403	13225E3349-101	.ELBOW CONDUIT, MOD.....	2
62	XDOZZ	97403	13225E3690-1	.PLATE, DESIGNATION.....	1
63	XDOOO	97403	13225E3427	.JACK ASSY, TELEPHONE .....	1
64	XDOZZ	96906	MS35206-235	..SCREW, MACHINE.....	2
65	XDOZZ	97403	13225E3116-2	..COVER, POST.....	1
66	XDOZZ	96906	MS35190-241	..SCREW, MACHINE.....	4
67	PAOZZ	81349	PB09NC01	..POST, BINDING, ELECTR.....	3
68	XDOZZ	97403	13225E3117-2	..PLATE, POST .....	1
69	XDOZZ	08556	275-SL	..BOX .....	1
70	XDOZZ	96906	MS51861-46	..SCREW, TAPPING, THREA TYPE AB.....	4
71	XDOZZ	55422	502-693	.ADAPTER, TERM, 3/4 IN PVC, SCH 40.....	2
72	XDOZZ	93908	E977E	.STRAP, 2-HOLE.....	10
73	XDOZZ	93908	A-7021	.CONDUIT, PVC, 3/4 40 .....	21
74	XDOZZ	27901	30004	.ELBOW, CONDUIT, 90DEG PVC SCH 40 .....	3
75	XDOZZ	96906	MS35207-265	.SCREW, MACHINE.....	5
76	XDOZZ	55422	503-061	.FITTING, 3/4 IN LL. PVC, SCH 40.....	2
77	XDOOO	97403	13225E3400	.BRACKET, SPACER .....	5
78	XDOZZ	80205	NAS1330A3-216	.NUT, PLAIN, BLIND RIV .....	1
79	XDOZZ	97403	13225E3400-1	.BRACKET, SPACER .....	1
80	XDOZZ	96906	MS51861-67	.SCREW, TAPPING, THREA .....	10
81	XDOZZ	55422	660-493	.FITTING, TYPE LR .....	2
82	XDOZZ	55422	502-588	.COUPLING, RIGID.....	7
83	XDOZZ	55422	502-375	.ELBOW, CND, 90 DEG PVC SCH 40.....	4
84	XDOZZ	97403	13225E4497	.PLATE, DESIGNATION.....	2
85	XDOZZ	97403	13225E4496	.PLATE, DESIGNATION.....	2
86	XDFZZ	97403	13225E3364	.BASE, CONDUIT.....	1
87	XDOZZ	97403	13225E3356	.PLATE, DESIGNATION.....	1
88	PAOZZ	91929	BZ-2RQ81T	.SWITCH, SENSITIVE 2 .....	
89	XDOZZ	96906	MS51861-26	.SCREW, TAPPING, THREA X-REC, (TY A8).....	4
				STL/CD-PL	
90	XDOZZ	97403	13225E4346	.PLATE, STRIKER.....	1
91	XDOZZ	79725	G-3086A	.CONNECTOR, PANEL.....	5
92	XDOZZ	97403	13225E3962-6	.PLATE, SCHEM, ELEC .....	1
93	XDOZZ	97403	13225E3078-3	.PLATE, IDENT .....	1
94	XDOZZ	97403	13225E3078-2	.PLATE, IDENT .....	1
95	XDOZZ	97403	13225E3080	.PLATE, DESIGNATION.....	1
96	XDOZZ	96906	MS35206-247	.SCREW, MACHINE.....	8
97	XDOZZ	96906	MS35338-42	.WASHER, LOCK.....	8
98	XDOZZ	97403	13225E3399	.COVER, BOX.....	1

SECTION II

TM 5-6675-318-24P, C01

(1) ITEM NO	(2) SMR CODE	(3) FSCM	(4) PART NUMBER	(5) DESCRIPTION AND USABLE ON CODES (UOC)	(6) QTY
99	XDOZZ	97403	13225E3132	BOX, CONN, OFFSET .....	1
100	XDOZZ	80205	NAS1329S08-75	NUT, CLINCH.....	4
101	XDOZZ	97403	13225E3513	COVER, BOX.....	1
102	XDOZZ	97403	13225E3512	BOX, SWITCH .....	1
103	XDOZZ	97403	13225E3357	PLATE, STRIKER.....	1
104	XDOZZ	97403	13225E3355	PLATE, DESIGNATION .....	1
105	XDOZZ	79725	G-2111	ELBOW, FLAT .....	1
106	XDOZZ	97403	13225E3078-1	PLATE, IDENT .....	1

END OF FIGURE

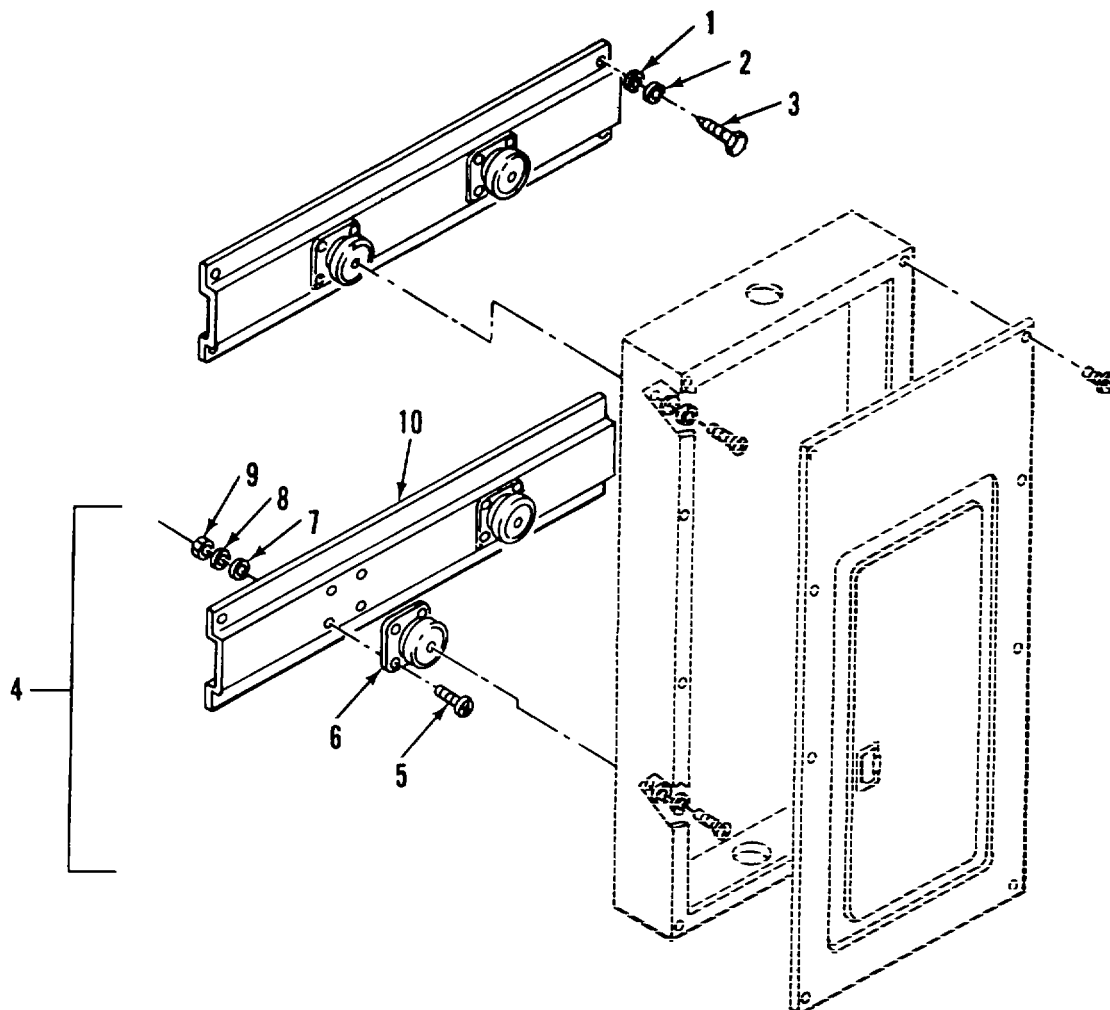

Figure 3. Power and Communications Mounting Brackets (Sheet 1 of 2)

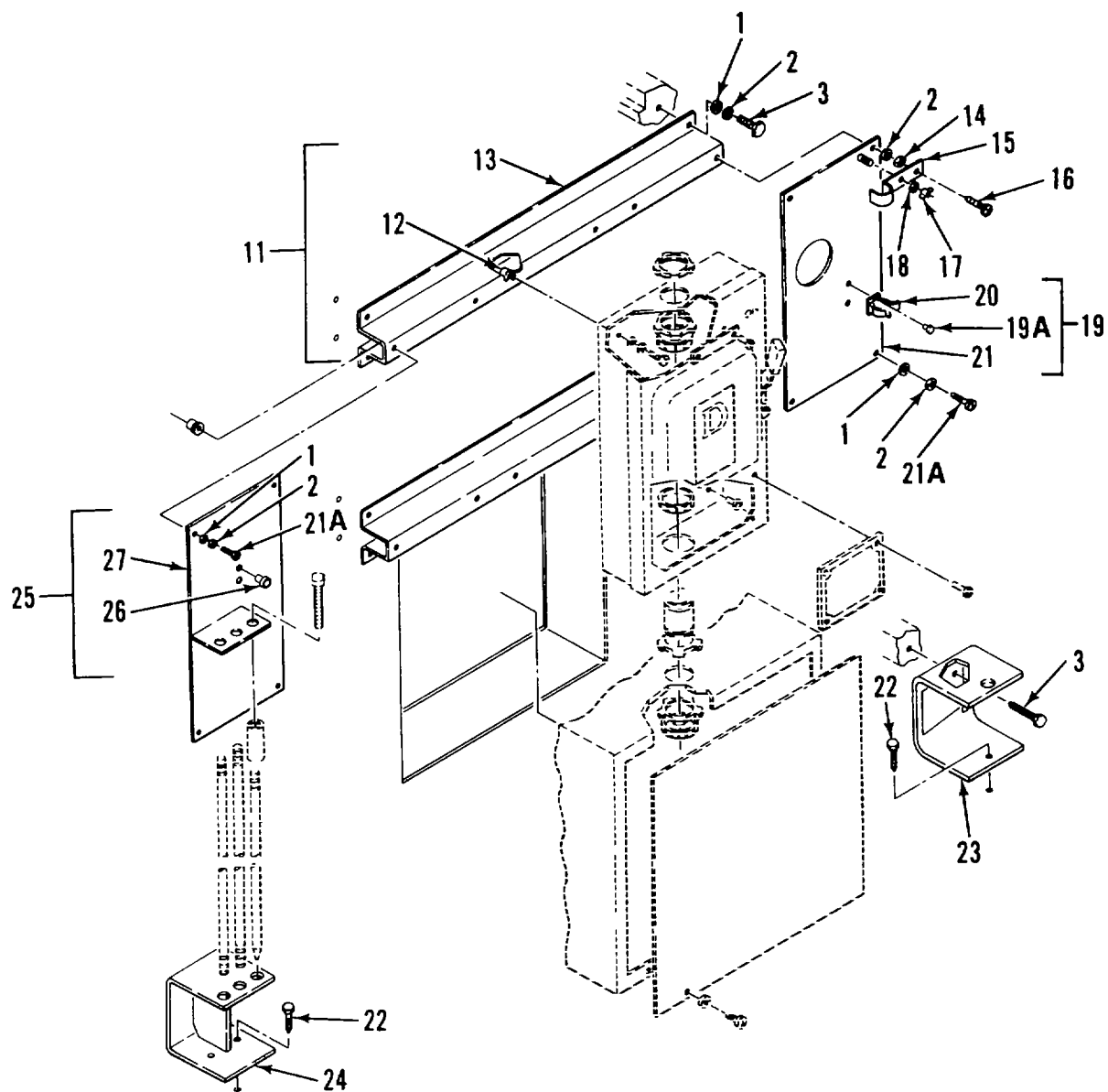

Figure 3. Power and Communications Mounting Brackets (Sheet 2 of 2)

## SECTION II

TM5-6675-318-24P

(1) ITEM NO	(2) SMR CODE	(3) FSCM	(4) PART NUMBER	(5) DESCRIPTION AND USABLE ON CODE (UOC)	(6) QTY
GROUP 01 VAN BODY (ISO CONTAINER)					
FIG.3 POWER AND COMMUNICATIONS MOUNTING BRACKETS					
1	XDOZZ	96906	MS27183-14	.WASHER, FLAT .....	8
2	XDOZZ	96906	MS35338-45	.WASHER, LoCK .....	8
3	XDOZZ	96906	MS16992-524	.BOLT, LAG, HEX HD .....	21
4	XDOOO	97403	13225E3061	.BRACKET ASSY, MTG .....	2
5	XDOZZ	96906	MS35191-273	..SCREW, MACHINE .....	8
6	XAOZZ	81860	K1015	..MOUNT, SHOCK .....	8
7	XAOZZ	96906	MS27183-42	..WASHHERIFLAT .....	8
8	XAOZZ	96906	MS35338-43	..WASHER, LOCK .....	8
9	XAOZZ	96906	MS35650-302	..NUT, PLAIN, HEXAGON .....	8
10	XAOZZ	97403	13225E3061-1	..EXTRUSION, ALUMIUM.....	1
11	XDOOO	97403	13225E3062	.BRACKET ASSY, MTG .....	2
12	XDOZZ	80205	NAS1329A5K125	..NUT, PLAIN, BLIND RIV .....	6
13	XDOZZ	51745	ADC-1734	..EXTRUSION, ALUIIUM .....	1
14	XDOZZ	96906	MS35649-2312	.NUT, PLAIN, HEXAGON .....	1
15	XDOZZ	51745	ADC-2088	.PLATE, KEEPER .....	1
16	XDOZZ	90906	S35206-301	.SCRE, MACHINE .....	1
17	XDOZZ	96906	MS35425-74	.NUT, PLAIN, WING .....	2
18	XDOZZ	96906	MS35338-46	.WASHER, LOCK .....	2
19	XDOOO	97403	13225E314C	.BRACKET ASSY, SL HMR .....	1
19A	XDOZZ	07707	SD43BS	..RIVET .....	2
20	XDOZZ	97403	13225E314C-2	..HOLDER .....	3
21	XDOZZ	97403	13225E3141	..PLATE, BRKT, SUPPORT .....	1
21A	XDOZZ	96906	MS35206-298	.SCREW, MACHINE .....	8
22	XDOZZ	96906	MS16992-522	.BOLT, LAG, HEX HD .....	2
23	XDOZZ	97403	13225E3097	.BRACKET, SLICE HMR .....	1
24	XDOZZ	97403	13225E3127	.BRACKET, GROUND ROD .....	1
25	XDOOO	97403	13225E3143	.BRACKET ASSY GROUND ROD .....	1
26	XDOZZ	80205	NAS1330S3-116	..NUT, CLINCH .....	2
27	XDOZZ	97403	13225E3144	..PLATE, BRKT, GND ROD .....	1

END OF FIGURE

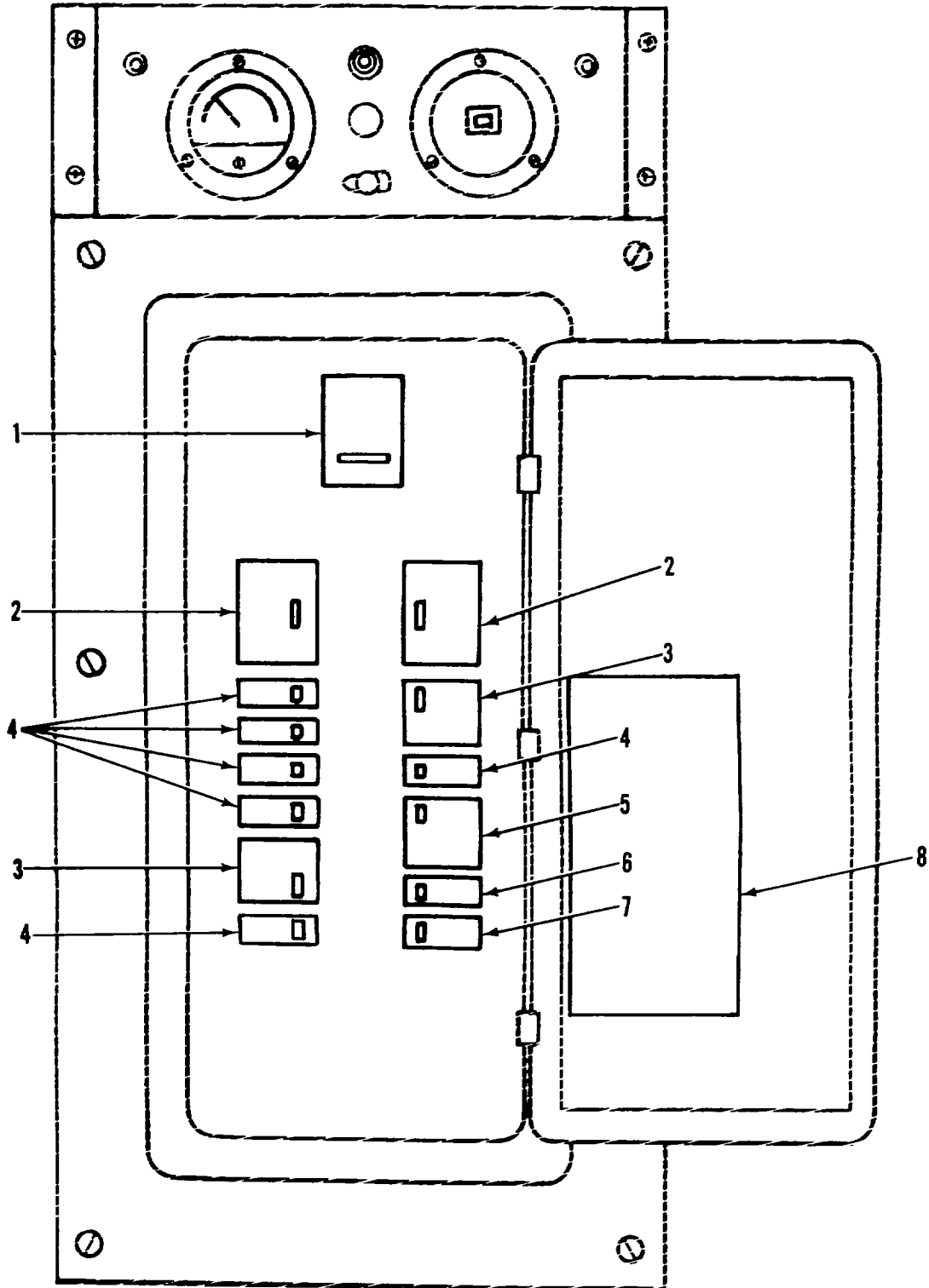

Figure 4. Circuit Breakers

## SECTION II

TM5-6675-318-24P

(1) ITEM NO	(2) SMR CODE	(3) FSCM	(4) PART NUMBER	(5) DESCRIPTION AND USABLE ON CODE (UOC)	(6) QTY
GROUP 01 VAN BODY (ISO CONTAINER)					
FIG. 4 CIRCUIT BREAKERS					
1	PFFZZ	81487	Q2M3100MT	.CIRCUIT BREAKER MAIN .....	1
2	PAFZZ	81348	WC375/03-004	.CIRCUIT BREAKER .....	2
3	PAFZZ	81348	WC375/02-004	.CIRCUIT BREAKER .....	2
4	PAFZZ	81348	WC375/01-003	.CIRCUIT BREAKER .....	6
5	PAFZZ	81348	WC375/02-008	.CIRCUIT BREAKER .....	1
6	PAFZZ	81348	WC375/01-002	.CIRCUIT BPEAKER .....	1
7	PAFZZ	81487	Q0120GFI	.CIRCUIT BREAKER .....	1
8	XDFZZ	97403	13225E3369	.DECAL, CB.....	1

END OF FIGURE





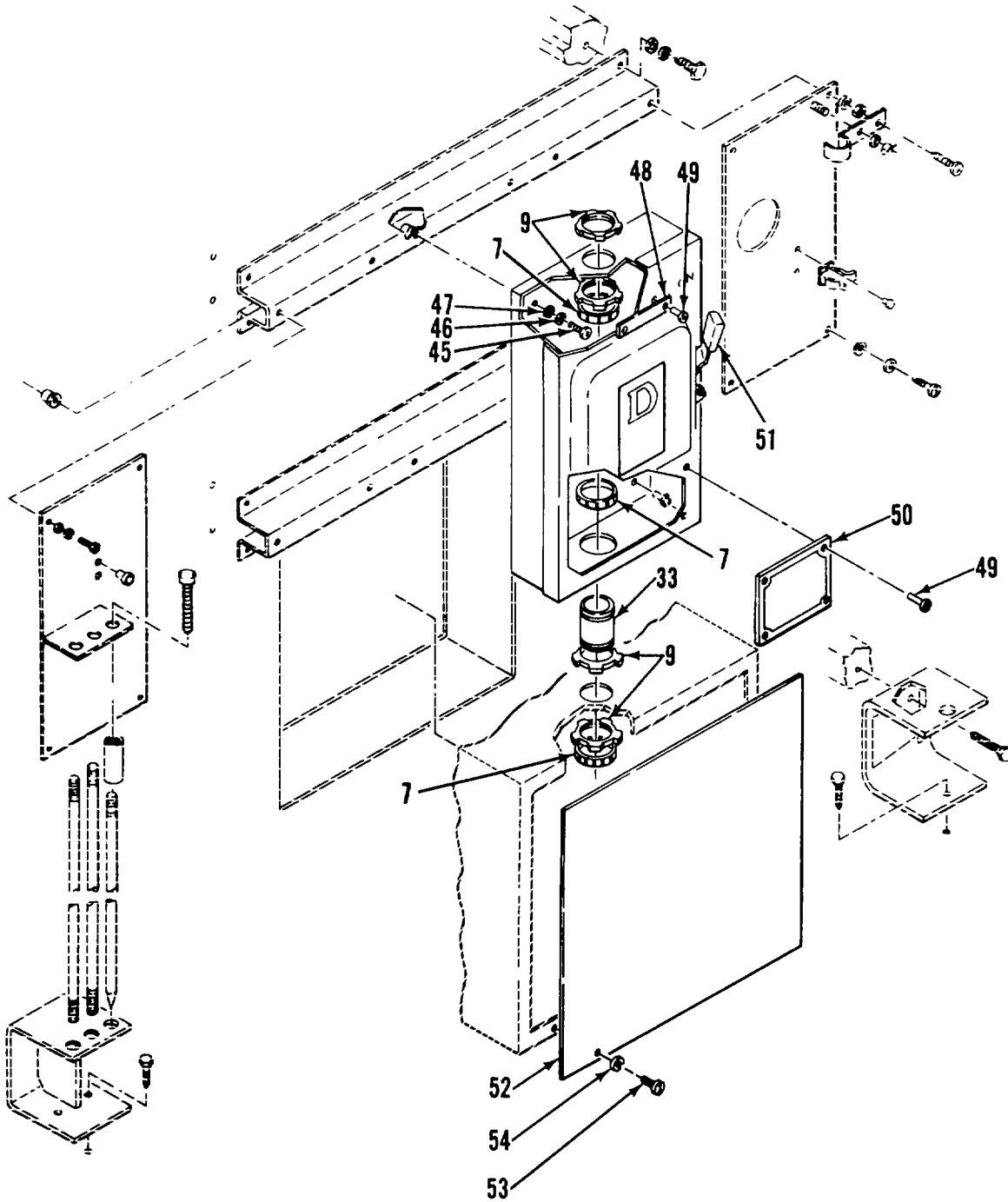

Figure 5. Power and Communications Electrical System (Sheet 2 of 5)

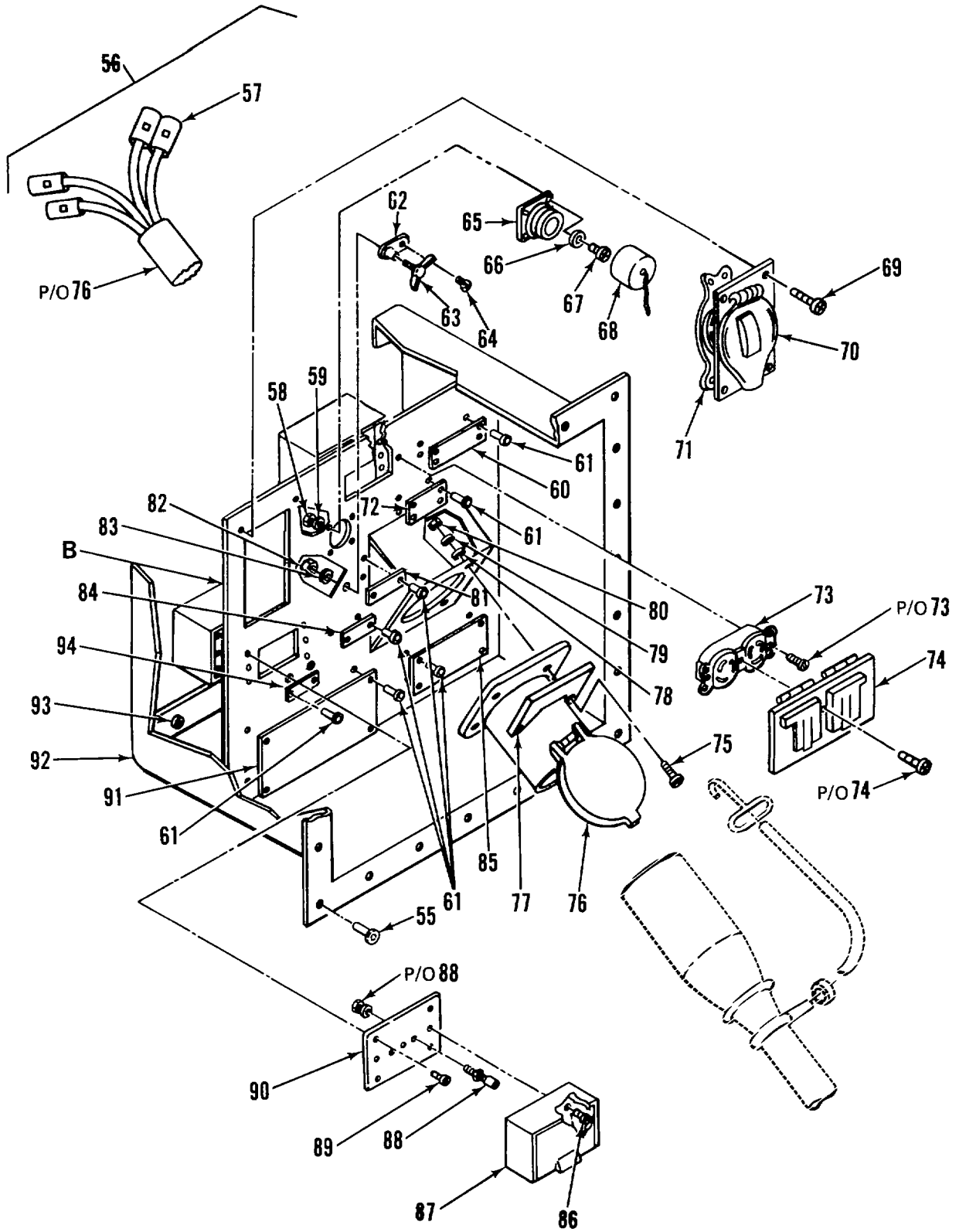

Figure 5. Power and Communications Electrical System (Sheet 3 of 5)

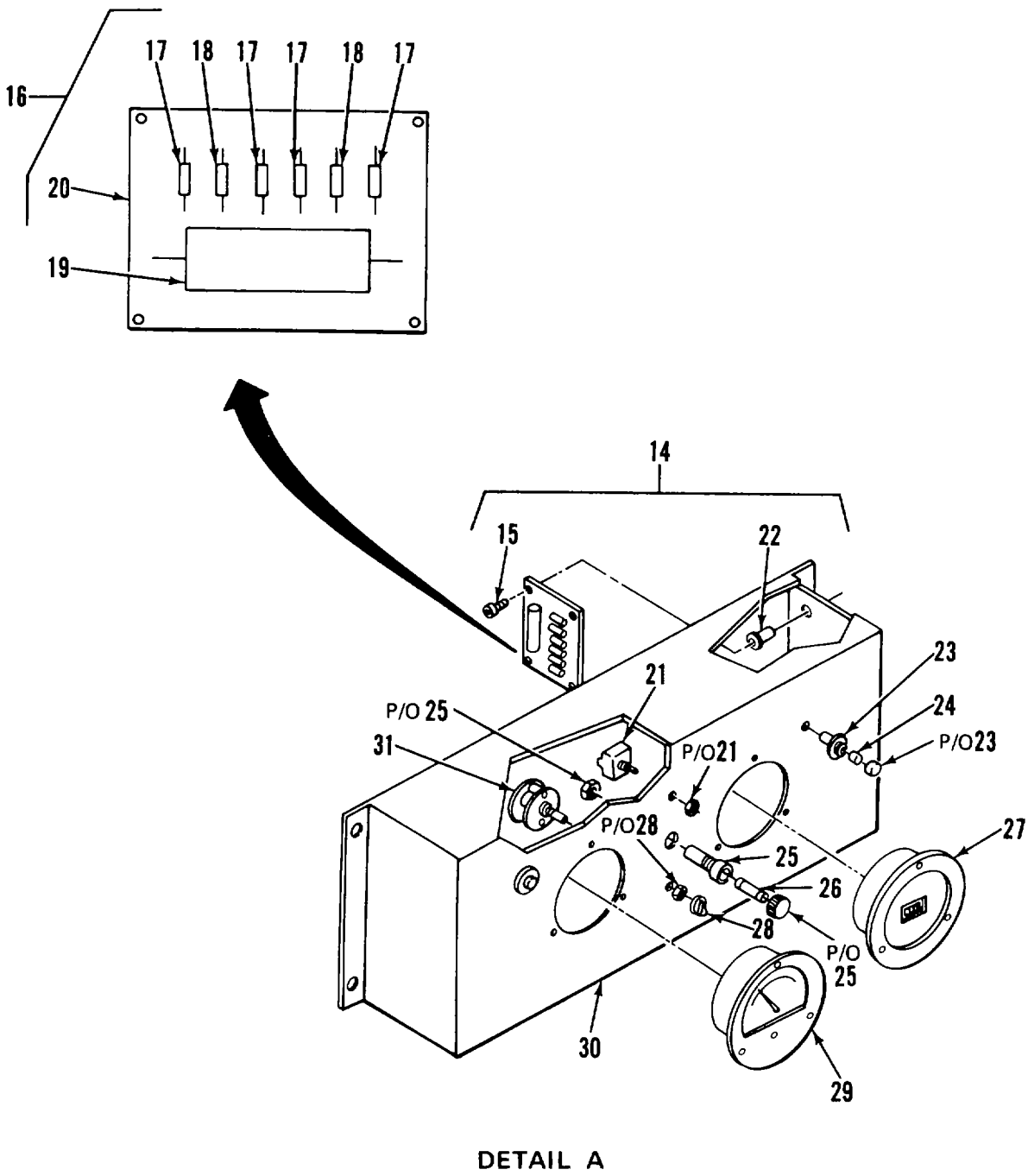
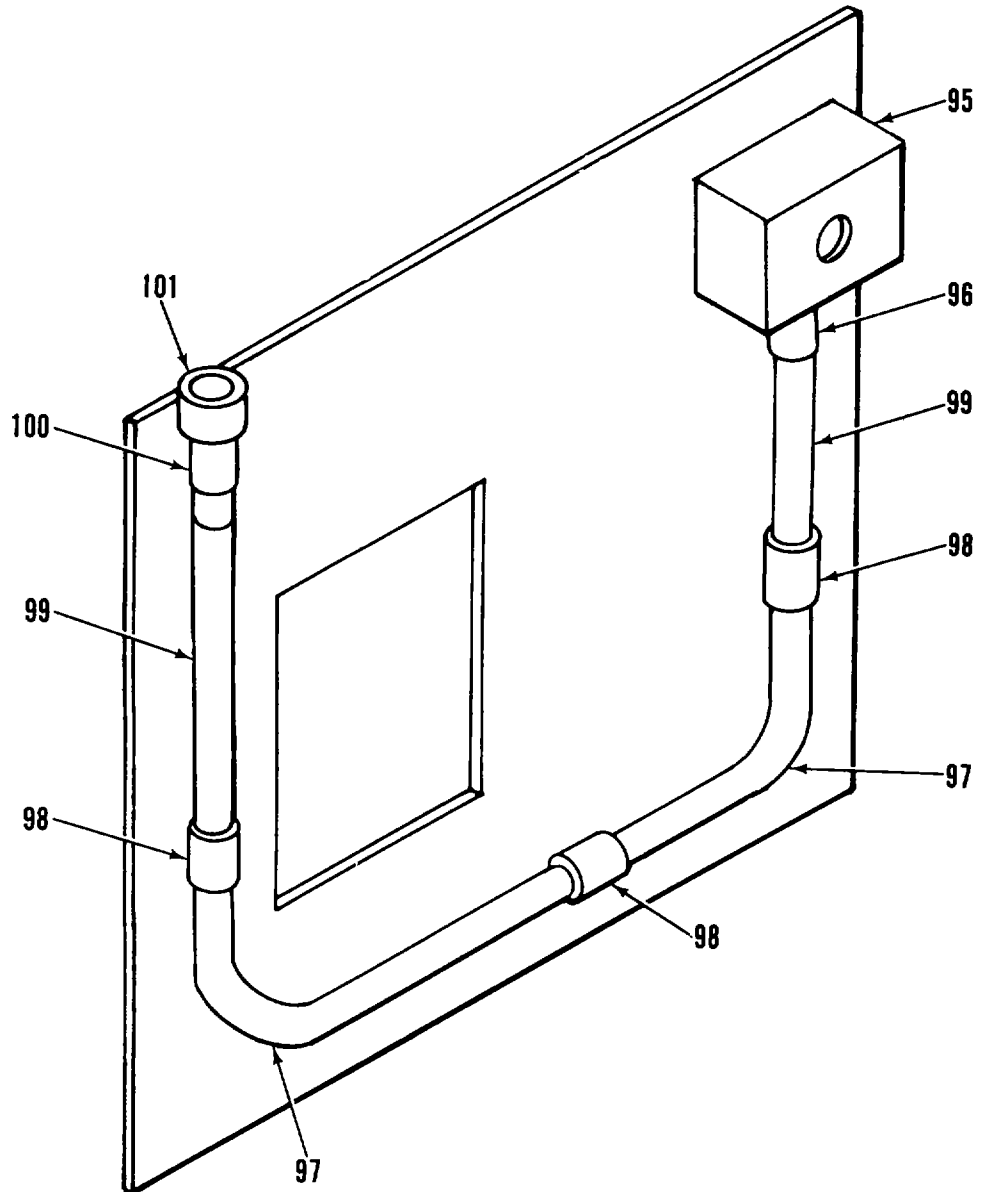

Figure 5. Power and Communications Electrical System (Sheet 4 of 5)



DETAIL B

Figure 5. Power and Communications Electrical System (Sheet 5 of 5)

(1) ITEM NO	(2) SMR CODE	(3) FSCM	(4) PART NUMBER	(5) DESCRIPTION AND USABLE ON CODE (UOC)	(6) QTY
GROUP 01 VAN BODY (ISO CONTAINER)					
FIG. 5 POWER AND COMMUNICATIONS ELECTRICAL SYSTEM					
1	XDFZZ	96906	MS20604B6W6	.RIVET, BLIND.....	4
2	XDFZZ	97403	13225E3114	.BOX ASSY, PULL.....	1
3	XAFZZ	80205	NAS1329C08-75	.NUT, CLINCH .....	4
4	XDFZZ	96906	MS35338-42	.WASHER, LOCK .....	8
5	XDFZZ	96906	MS35206-243	.SCREW, MACHINE .....	4
6	XDFZZ	97403	13225E3113	.COVER, BOX.....	1
7	XDFZZ	15912	145AL	.NUT, LOCK .....	4
8	XDFZZ	55422	500-879	.CONDUIT, 1 1/2X3 1/2 IN L, GALVS NIP .....	1
9	XDFZZ	15912	226	.BUSHING .....	2
10	XDFZZ	96906	MS27183-9	.WASHER, FLAT .....	4
11	XDFZZ	96906	MS35338-44	.WASHER, LOCK .....	4
12	XDFZZ	96906	MS35207-281	.SCREW, MACHINE .....	4
13	XDFZZ	96906	MS27183-7	.WASHER, FLAT .....	8
14	XDFZZ	97403	13225E4382	.MONITOR, ASSY, POWER.....	1
15	XDFZZ	96906	MS35206-230	..SCREW, MACHINE .....	4
16	XDFZZ	97403	13225E3282	..CIRCUIT CARD ASSEMB .....	1
17	XAFZZ	81349	RCR07G223JR	...RESISTOR, 22K, 1/4 W 5% .....	4
18	XAFZZ	81349	RCR07G104JR	...RESISTOR, 100K, 1/4 W 5% .....	2
19	XAFZZ	56289	4PS-P10	...CAPACITOR, 1 PCRM10%, 400VDC .....	1
20	XAFZZ	97403	13225E3283	..PRINTED WIRING BD .....	1
21	PAFZZ	96906	MS27736-28	..SWITCH, TOGGLE .....	1
22	XDFZZ	80205	NAS1329S06-75	..NUT, PLAIN, BLIND RIV .....	4
23	XDFZZ	72619	508-8745-504	..HOLDER, LAMP .....	2
24	PAOZZ	72619	507-4537-1535-64 0	..LAMP, WHITE LENS .....	2
25	XDFZZ	81349	MIL-F-19207-160	..FUSE HOLDER .....	1
26	PAFZZ	81349	F02A250V1A	..FUSE, CARTRIDGE .....	1
27	XDFZZ	60741	153-0482	..VOLTMETER .....	1
28	XDFZZ	83330	2220	..KNOB, SELECTOR .....	1
29	XDFZZ	31356	53-1516	..FREQUENCY METER .....	1
30	XDFZZ	97403	13225E4381	..BOX, POWER MONITOR .....	1
31	PAFZZ	71590	PA1001M	..SWITCH, ROTARY .....	1
32	XDFZZ	56365	Q0C30MW225S	..COVER, PANEL BOARD ALTER PER DWG .....	1
33	XDFZZ	55422	500-836	.CONDUIT, 1-1/2X1-3/4 IN L, GALVS NIP .....	2
34	XDFZZ	59730	842	.CHASE NIPPLE, CONDUIT .....	2
35	XDFZZ	59730	141	.LOCKNUT, ELECTRICAL .....	2
36	XDFFF	97403	13225E4611	.ENCLOSURE, BO RELAY .....	1
37	XDFZZ	96906	MS35649-282	..NUT, PLAIN, HEXAGON.....	2
38	XDFZZ	96906	MS35338-42	..WASHER, LOCK .....	2
39	XDFZZ	96906	MS15795-8	..WASHER, FLAT .....	2
40	XDFZZ	96906	MS35206-247	..SCREW, MACHINE .....	2
41	PAFZZ	81487	8910K03	..CONTACT, ELECTRICAL .....	1
42	XDFZZ	00843	A-6R64	..ENCLOSURE, SCR COVER ALTER PER DWG 13225E4611 .....	1
43	XDFZZ	56365	PK-23GTA	..GROUND BAR .....	1
44	XDFZZ	56365	Q0-430-36MW100	..BOARD, PANEL ALTER PER DWG .....	1

## SECTION II

TM5-6675-318-24P

(1) ITEM NO	(2) SMR CODE	(3) FSCM	(4) PART NUMBER	(5) DESCRIPTION AND USABLE ON CODE (UOC)	(6) QTY
				13225E3275.....	
45	XDFZZ	96906	MS35206-296	..SCREW, MACHINE .....	4
46	XDFZZ	96906	MS35338-46	..WASHER, LOCK .....	4
47	XDFZZ	96906	MS27183-11	..WASHER, FLAT .....	4
48	XDFZZ	97403	12225E3353	..PLATE, DESIGNATION .....	1
49	XDFZZ	96906	MS20604B3W2	..RIVET, BLIND .....	6
50	XDFZZ	97403	13225E4498	..PLATE, IDENT .....	1
51	XDFZZ	14280	DU323	..SWITCH, SAFETY, MOD ALTER PER DWG ..... DWG	1
				13225E4693.....	
52	XDFZZ	97403	13225E3109	..PANEL, ACCESS.....	1
53	XDFZZ	96906	MS35207-261	..SCREW, MACHINE.....	4
54	XDFZZ	96906	MS35338-43	..WASHER, LOCK .....	4
55	XDFZZ	96906	MS20600AD8W3	..RIVET, BLIND .....	24
56	XDFFF	97433	13225E4385	..PANEL ASSY, PWR/COMM .....	1
57	XDFZZ	59730	2G21	..CONNECTOR, PRESS CA .....	4
58	XDFZZ	96906	MS35649-242	..NUT, PLAIN, HEXAGON .....	4
59	XDFZZ	88044	AN960-4	..WASHER, FLAT .....	4
60	XDFZZ	97403	13225E3121	.. PLATE, IDENT.....	1
61	XDFZZ	90906	MS20604B3W3	..RIVET, BLIND.....	22
62	XDFZZ	81790	L70	..LUG, GROUND .....	1
63	XDFZZ	97403	13225E4568-101	..SCREW, WINGNUT ASSY .....	1
64	XDFZZ	96906	M535206-283	..SCREW, MACHINE .....	1
65	XDFZZ	96906	MS3102R18-3P	..CONNECTOR, RECEPTACL .....	1
66	XDFZZ	96906	MS35338-40	..WASHER, LOCK .....	4
67	XDFZZ	96906	MS35206-217	..SCREW, MACHINE .....	4
68	XDFZZ	01364	714-2546	..COVER/GASKET .....	1
69	XDFZZ	96906	MS3510-239	..SCREW, MACHINE .....	6
70	XDFZZ	74545	7425	..COVER.RCPT,SGL W/P .....	1
71	XDFZZ	74545	2310	..RECEPTACLE, SINGLE .....	1
72	XDFZZ	97402	13225E3122	..PLATE, IDENT.....	1
73	XDFZZ	75582	5320-6	..RECEPTACLE, DUPLEX.....	1
74	XDFZZ	75582	4970	..PLATE, WALL, ELECTRIC .....	1
75	XDFZZ	96906	MS35206-300	..SCREW, MACHINE .....	4
76	XDFZZ	75477	XE728-24	..RECEPTACLE, MAIN PWR.....	1
77	XDFZZ	97403	13225E4618	..PLATE, PWR CA, MOD.....	1
78	XDFZZ	88044	AN960-516	..WASHER, FLAT .....	4
79	XDFZZ	96906	MS35338-45	..WASHER, LOCK .....	4
80	XDFZZ	96906	MS35649-2312	..NUT, PLAIN, HEXAGON.....	4
81	XDFZZ	97403	13225E3124	..PLATE, DATA.....	1
82	XDFZZ	96906	MS35649-2252	..NUT, PLAIN, HEXAGON.....	2
83	XDFZZ	96906	MS35338-44	..WASHER, LOCK .....	1
84	XDFZZ	97403	13225E3125	..PLATE, IDENT.....	1
85	XDFZZ	97403	13225E4499	..PLATE, INSTR .....	1
86	XDFZZ	96906	MS35206-235	..SCREW, MACHINE .....	2
87	XDFZZ	08556	1960-RV	..COVER,TEL POST ALTER PER DWG..... L3225E3116.....	1
88	PAOZZ	81349	PB09NC01	..POST, BINDING, ELECTR .....	3
89	XDFZZ	96906	MS35190-241	..SCREW, MACHINE .....	4
90	XDFZZ	74545	6088	..PLATE, POST, TEL ALTER PER DWG .....	1
				13225E3117.....	
91	XCFZZ	97403	13225E3126	..PLATE, IDENT.....	1
92	XDFZZ	97403	13225E4384	..POWER PANEL ASSY .....	1

## SECTION II

TM5-6675-318-24P

(1) ITEM NO	(2) SMR CODE	(3) FSCM	(4) PART NUMBER	(5) DESCRIPTION AND USABLE ON CODE (UOC)	(6) QTY
93	XAFZZ	80205	NAS1330A3-166	..NUT, CLINCH .....	4
94	XDFZZ	97403	13225E3123	..PLATE, IDENT.....	1
95	XDFZZ	08556	272-SL	..BOX, BELL .....	1
96	XDFZZ	55422	502-685	..ADAPTER, U/2 IN, PVC SCH 40 .....	1
97	XDFZZ	55422	502-367	..ELBOW, 90 DEG, 1/2 IN PVC .....	1
98	XDFZZ	55422	502-561	..COUPLING, 1/2 IN, PVC SCH 40 .....	2
99	XDFZZ	97403	13225E3360-3	..CONDUIT, TELEPHONE .....	1
100	XDFZZ	97403	13225E4385-36	..REDUCER, 3/4X1/2 IN PVC .....	1
101	XDFZZ	55422	502-812	..ADAPTER, FEM, 3/4 IN PVC .....	1

END OF FIGURE



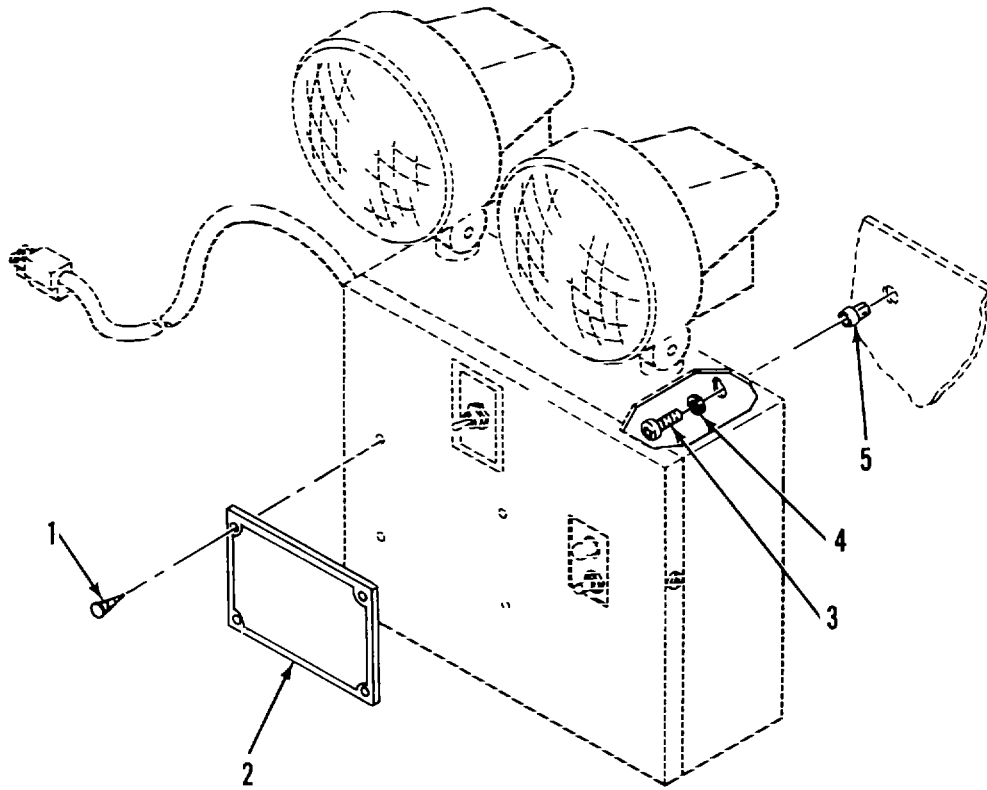

Figure 6. Emergency Light

## SECTION II

TM5-6675-318-24P

(1) ITEM NO	(2) SMR CODE	(3) FSCM	(4) PART NUMBER	(5) DESCRIPTION AND USABLE ON CODE (UOC)	(6) QTY
				GROUP 01 VAN BODY (ISO CONTAINER)	
				FIG.6 EMERGENCY LIGHT ASSEMBLY	
1	XDOZZ	96906	MS21318-13	.SCREW, DRIVE .....	4
2	XDOZZ	97403	13225E4498	.PLATE, IDENT .....	1
3	XDOZZ	96906	MS35206-283	.SCREW, MACHINE .....	3
4	XDOZZ	96906	MS35338-44	.WASHER LOCK .....	3
5	XDOZZ	00613	8L-JN	.NUT, JACK, STEEL .....	3

END OF FIGURE

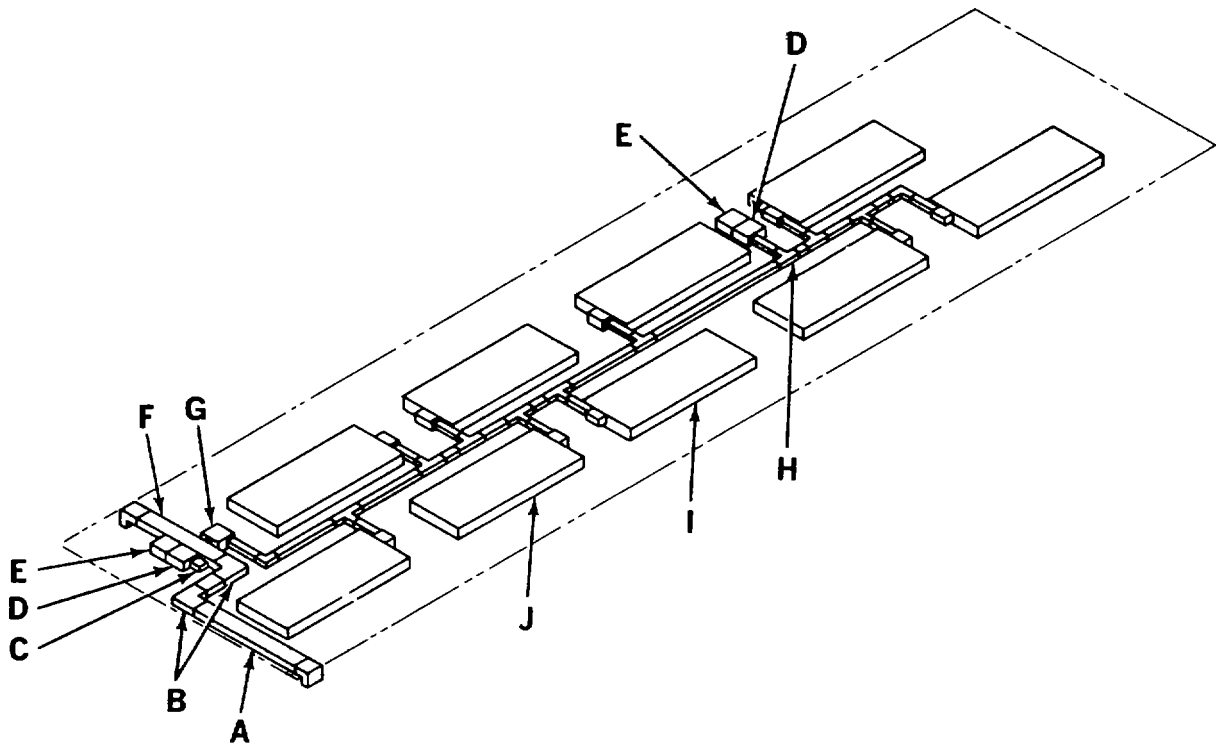

Figure 7. Lighting System (Sheet 1 of 11)

TM 5-6675-318-24P

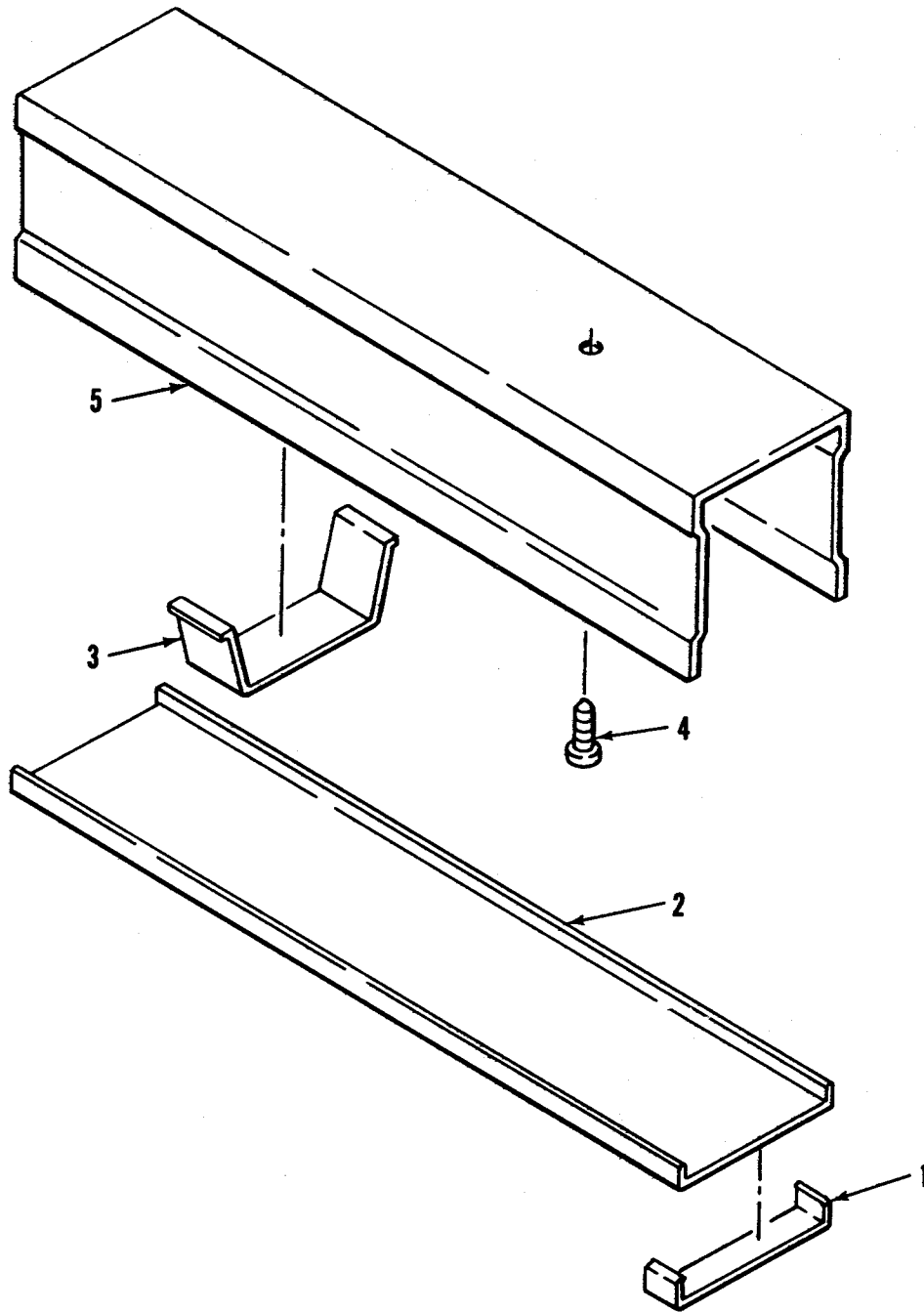
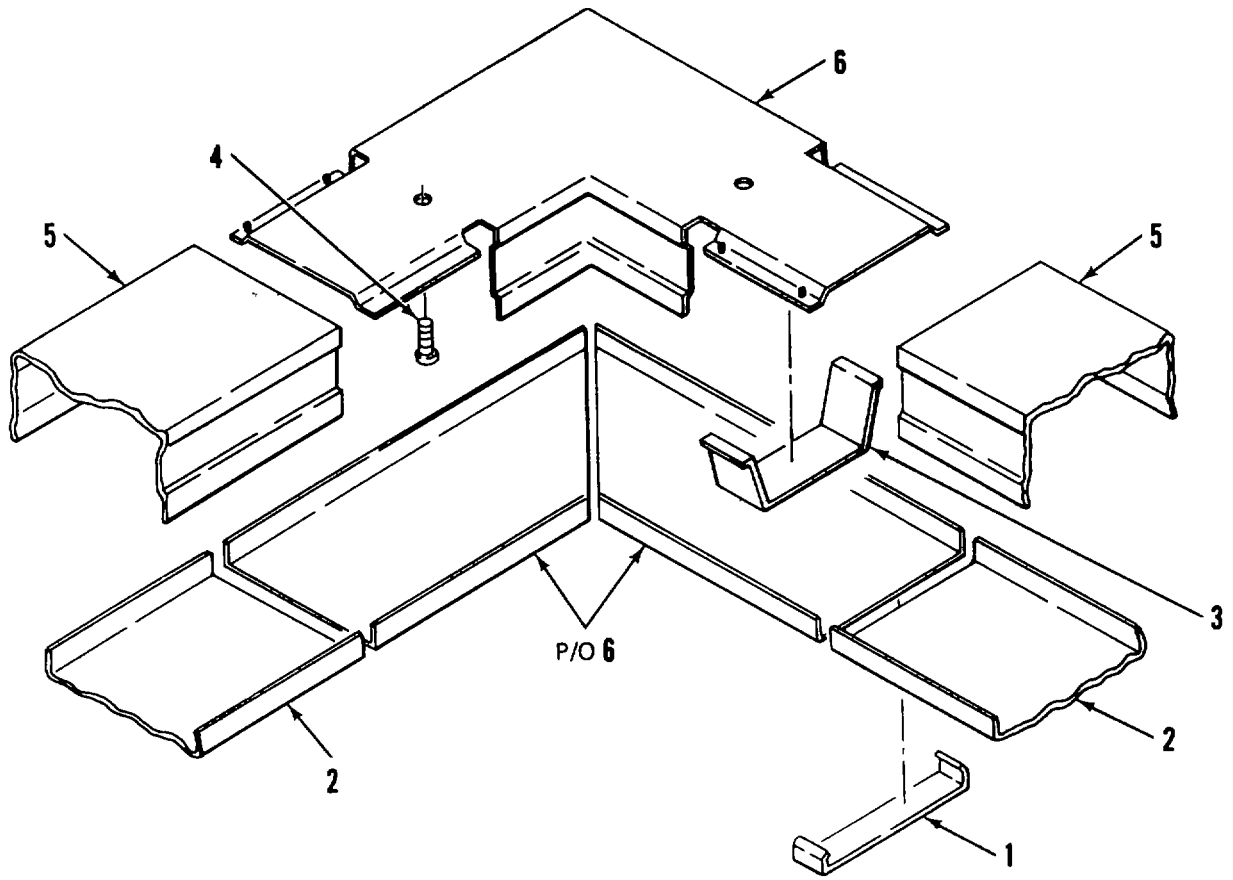
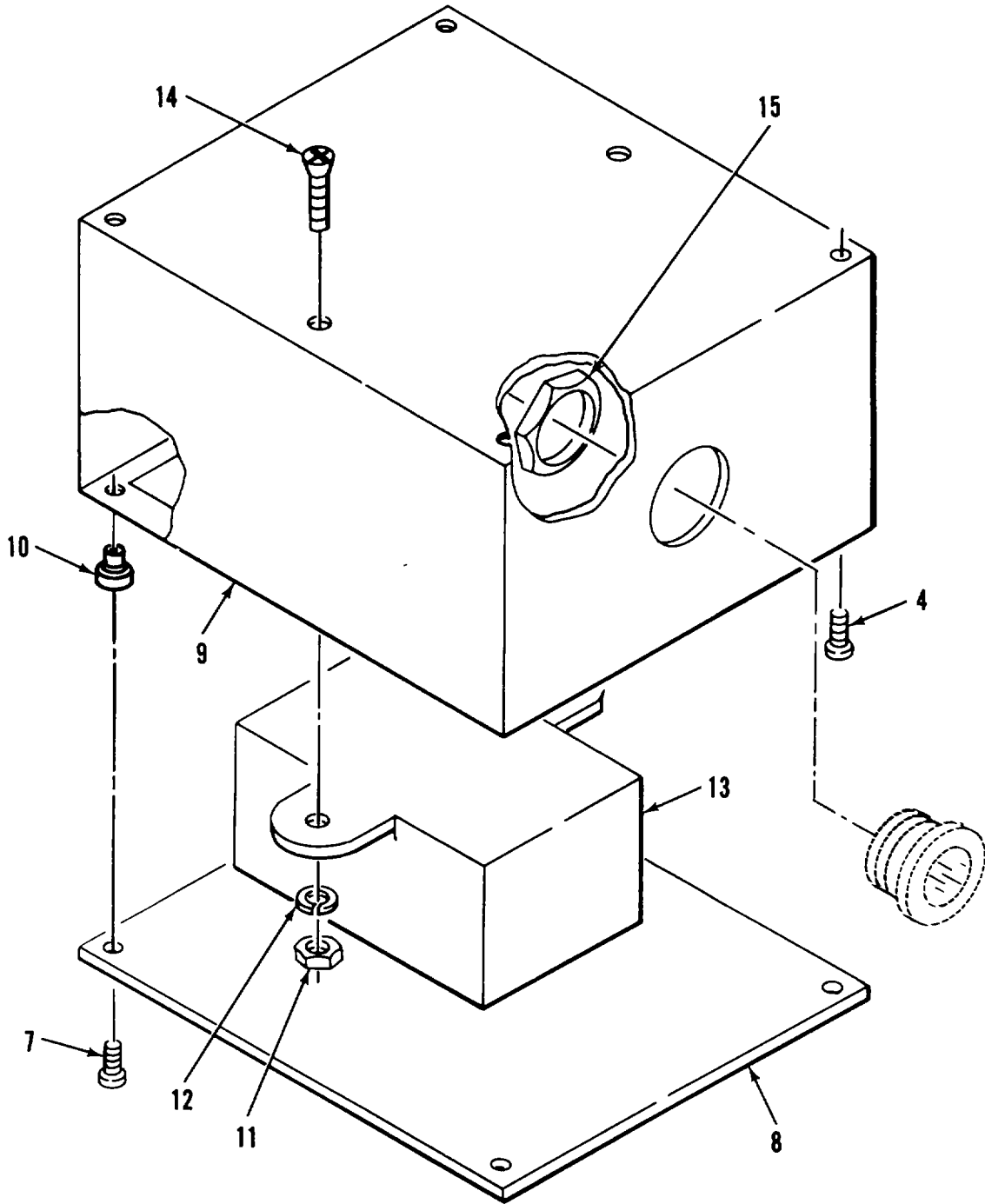

Figure 7. Lighting System (Sheet 2 of 11)



DETAIL B

Figure 7. Lighting System (Sheet 3 of 11)



DETAIL C

Figure 7. Lighting System (Sheet 4 of 11)

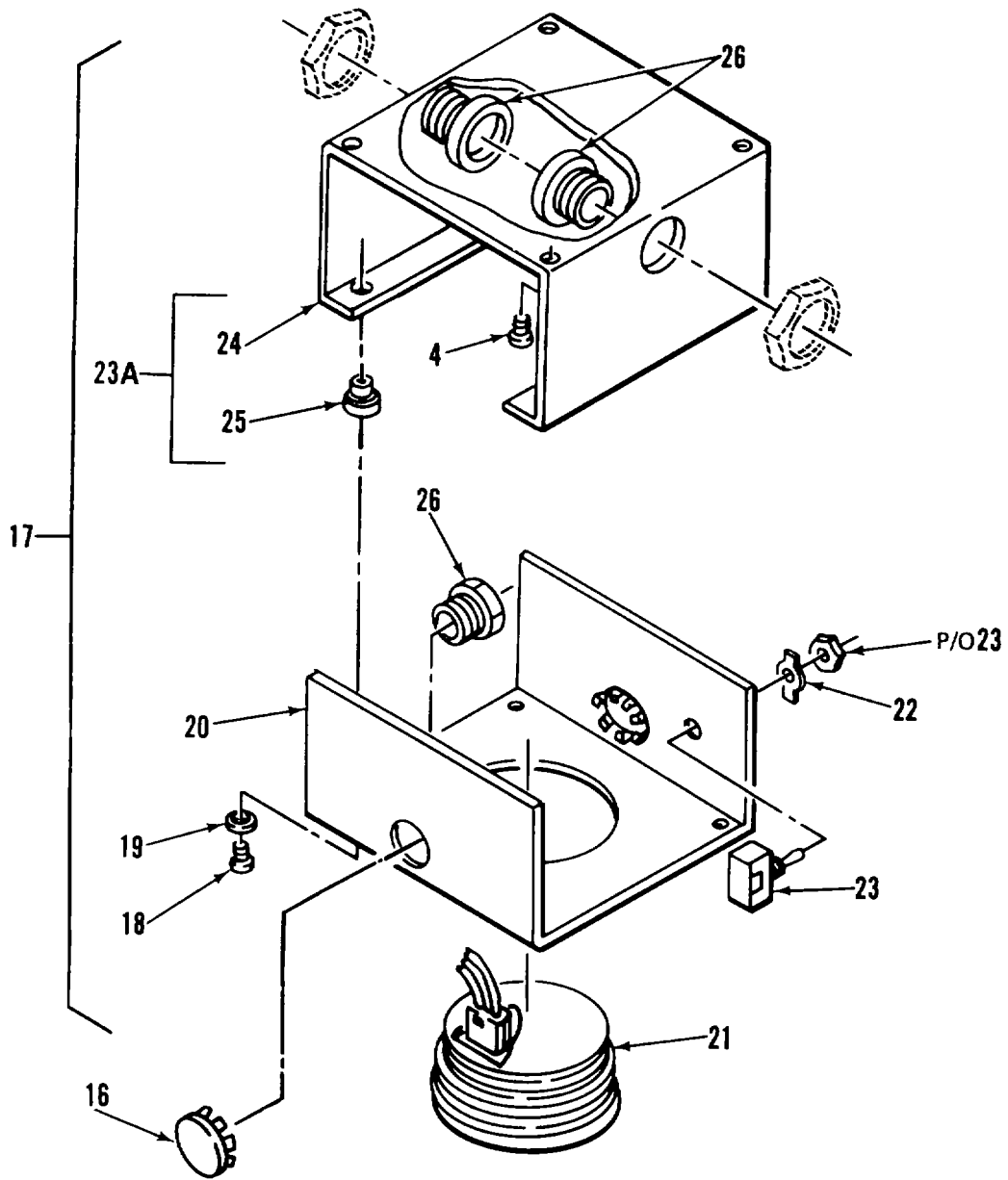

DETAIL D

Figure 7. Lighting System (Sheet 5 of 11)

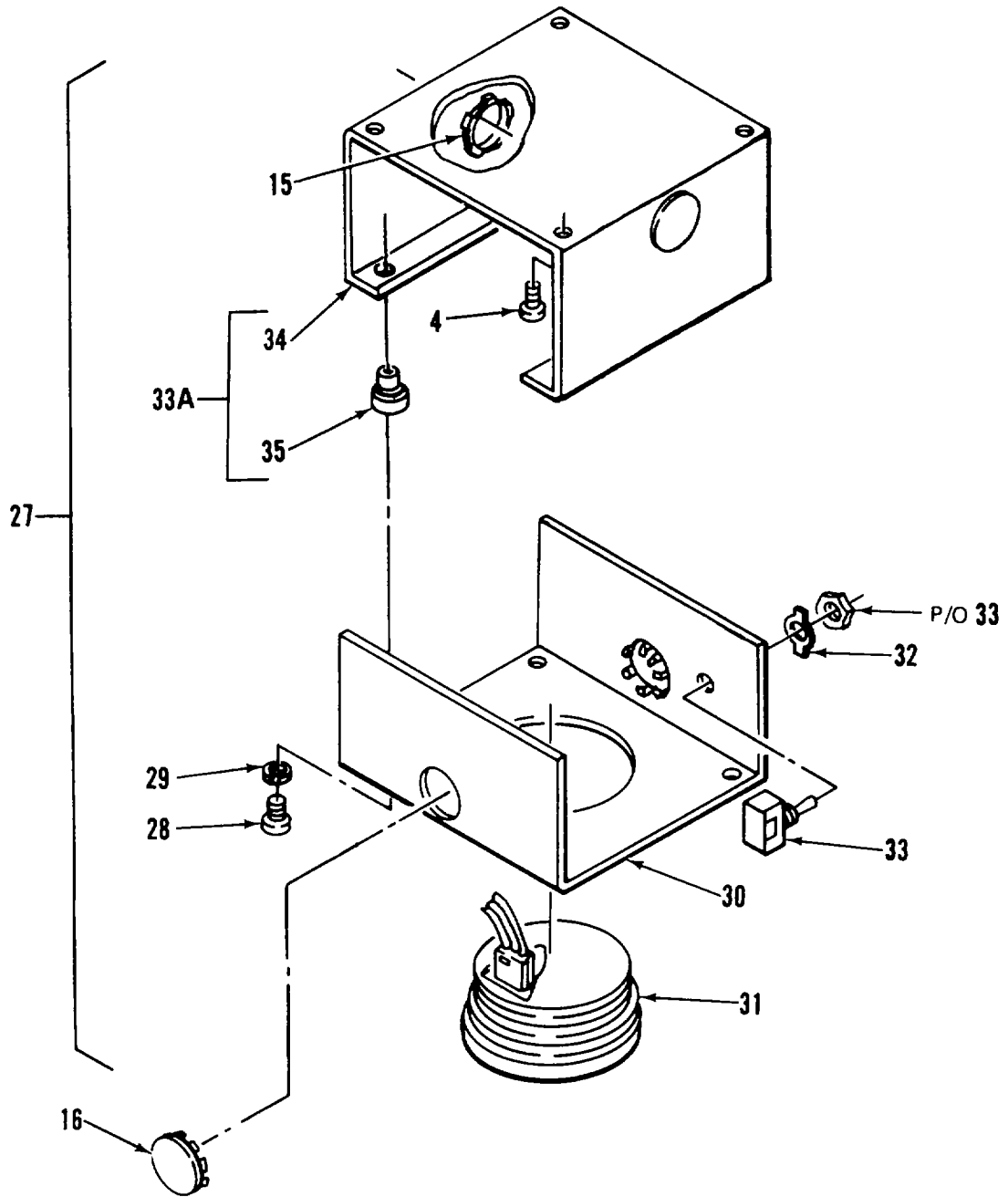

DETAIL E

Figure 7. Lighting System (Sheet 6 of 11)



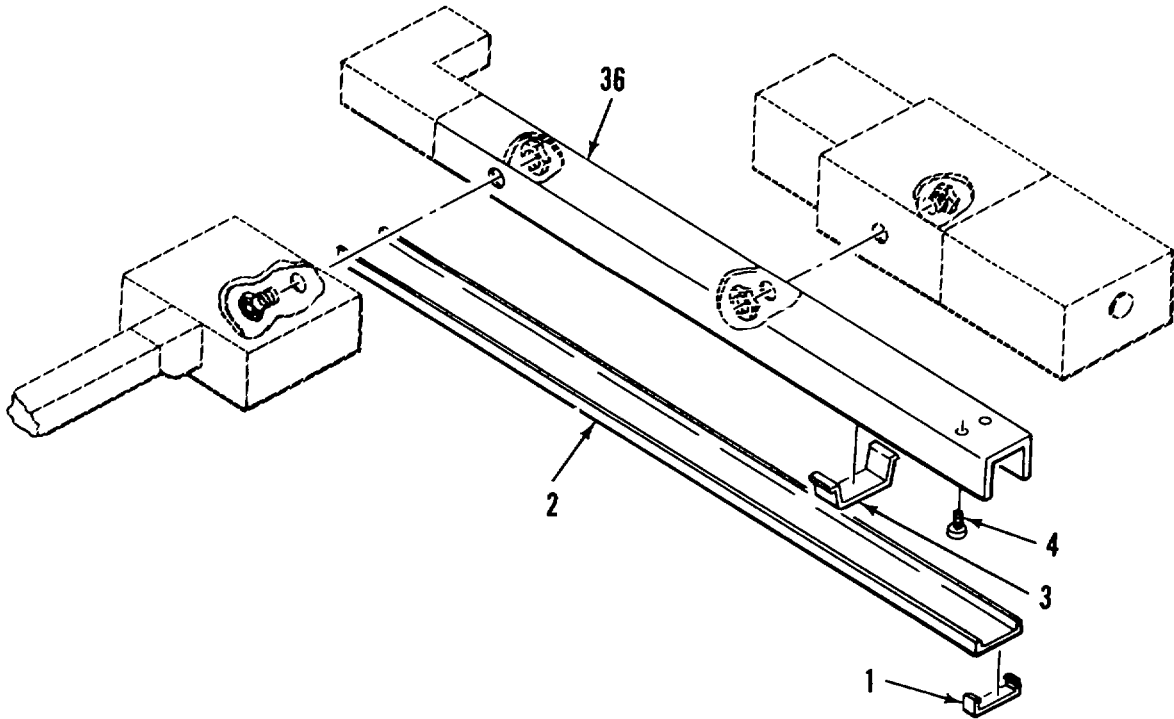

DETAIL F

Figure 7. Lighting System (Sheet 7 of 11)





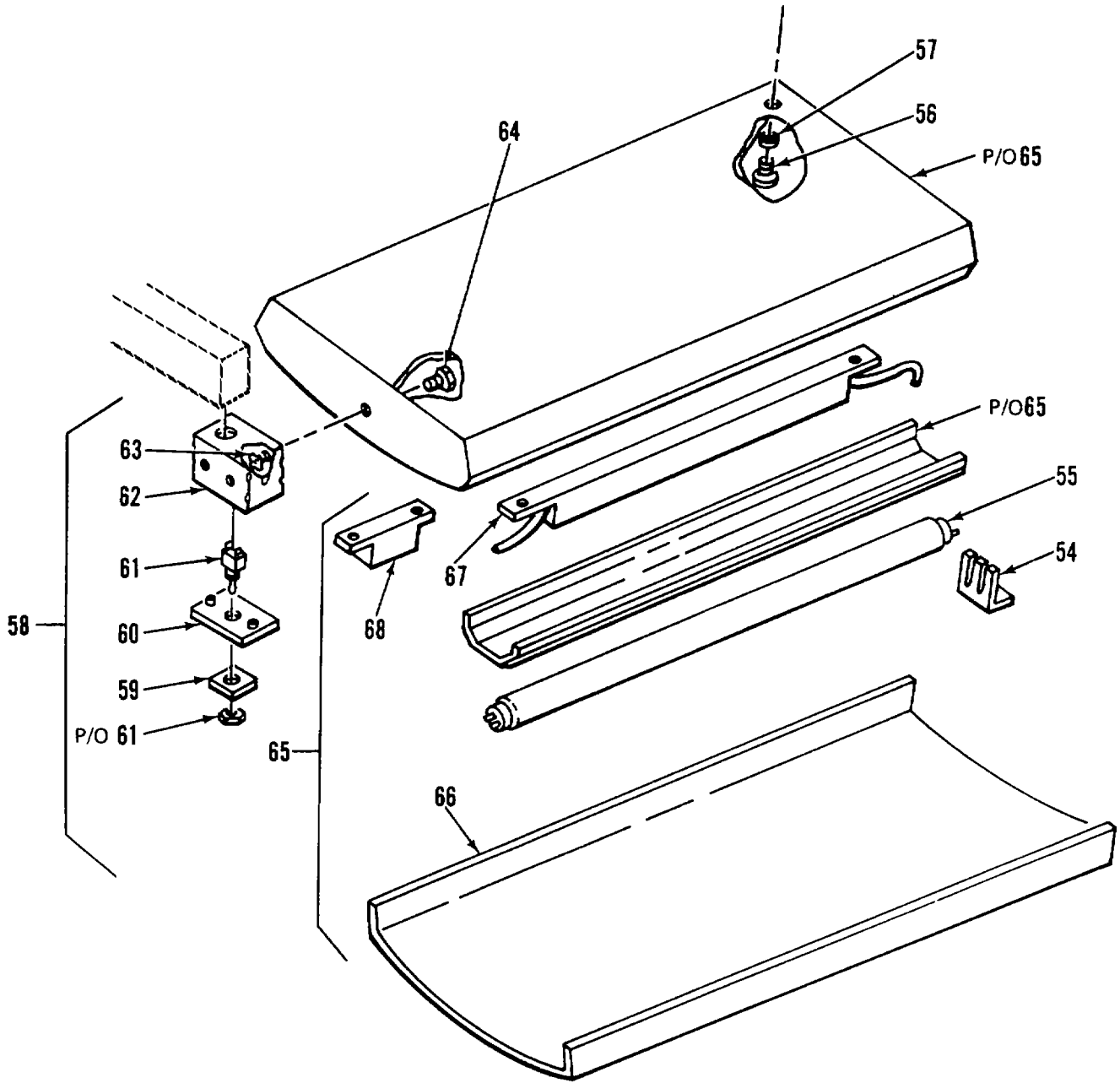

DETAIL I

Figure 7. Lighting System (Sheet 10 of 11)

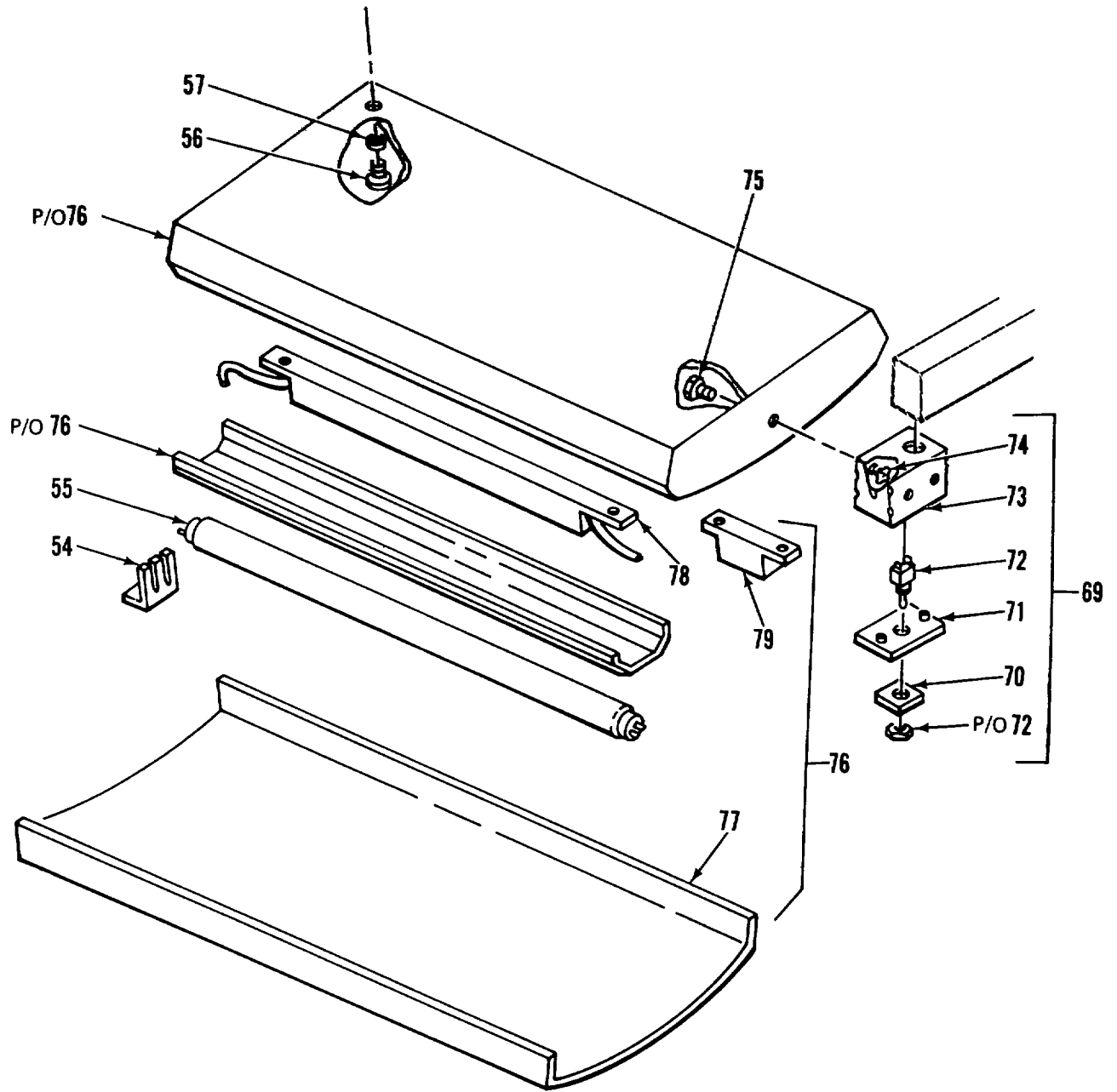

DETAIL J

Figure 7. Lighting System (Sheet 11 of 11)

(1) ITEM NO	(2) SMR CODE	(3) FSCM	(4) PART NUMBER	(5) DESCRIPTION AND USABLE ON CODE (UOC)	(6) QTY
GROUP 01 VAN BODY (ISO CONTAINER)					
FIG.7 LIGHTING SYSTEM					
1	XDOZZ	79725	G-3006E	.CLIP, COVER .....	6
2	XDOZZ	79725	G-3000CE	.COVER, CONDUIT RACEW .....	5
3	XDOZZ	79725	G-3000WC	.CLIP, WIRE .....	1
4	XDOZZ	96906	MS51861-46	.SCREW, TAPPING, THREA .....	9
5	XDOZZ	79725	G-3000B	.RACEWAY, METALLIC .....	5
6	XDOZZ	79725	G-3011E	.ELBOW, 90 DEG .....	2
7	XDOZZ	96906	MS35206-243	.SCREW, MACHINE .....	4
8	XDOZZ	97403	13225E3997	.COVER, BOX .....	1
9	XDOZZ	97403	13225E4079	.BOX ASSY, XFMR .....	1
10	XAOZZ	80205	NAS1329S08-75	.NUT, CLINCH .....	4
11	XDOZZ	96906	MS35649-282	.NUT, PLAIN, HEXAGON .....	2
12	XDOZZ	96906	MS35338-42	.WASHER, LOCK .....	2
13	XDOZZ	04386	F106Z	.TRANSFORMER .....	1
14	XDOZZ	96906	MS35190-253	.SCREW, MACHINE .....	2
15	XDOZZ	59730	141	.LOCKNUT, ELECTRICAL .....	6
16	XDOZZ	59730	1451	.PLUG, KNOCKOUT .....	10
17	XDOZZ	97403	13225E4078	.BOX ASSY, BAT LAMP .....	2
18	XDOZZ	96906	MS35206-248	..SCREW, MACHINE .....	4
19	XDOZZ	96906	MS35338-42	..WASHER, LOCK .....	4
20	XDOZZ	97403	13225E3131	..COVER, DOME LT BOX .....	1
21	PAOZO	13548	4002R-12V	..LAMP UNIT, VEHICULAR .....	1
22	XDOZZ	02929	61F949	..PLATE, SWITCH .....	1
23	PAOZZ	81640	8295K108	..SWITCH, TOGGLE .....	1
23A	XDOOO	97403	13225E3149	..BOX ASSY, DOME LT .....	1
24	XDOZZ	97403	13225E3149-1	...BASE, BOX .....	1
25	XAOZZ	80205	NAS1329S08-12C	...NUT, PLAIN, BLIND RIV .....	4
26	XDOZZ	59730	842	.CHASE NIPPLE, CONDUI .....	6
27	XDOOO	97403	13225E3130	.BOX ASSY, DOME LIGHT .....	2
28	XDOZZ	96906	MS35206-248	..SCREW, MACHINE .....	4
29	XDOZZ	96906	MS35338-42	.WASHER, LOCK .....	4
30	XDOZZ	97403	13225E3131	..COVER, BOX .....	1
31	PAOZZ	13548	40003	..LIGHT, DOME .....	1
32	XDOZZ	02929	61F949	..PLATE, SWITCH .....	1
33	PAOZZ	81640	8295K108	..SWITCH, TOGGLE .....	1
33A	XDOOO	97403	13225E3149	..BOX ASSY, DOME LT .....	1
34	XDOZZ	97403	13225E3149-1	...BASE, BOX .....	1
35	XDOZZ	80205	NAS1329S08-12C	...NUT, PLAIN, BLIND RIV .....	4
36	XDOZZ	97403	13225E3321	.BASE, CONDUIT, MOD .....	1
37	XDOZZ	97403	13225E3113	.COVER, BOX .....	1
38	XDOZZ	97403	13225E3361	.BOX ASSY, TERMINAL .....	1
39	XAOZZ	80205	NAS1329S08-75	.NUT, CLINCH .....	4
40	XDOZZ	59730	843	.NIPPLE, CONDUIT .....	1
41	XDOZZ	59730	142	.LOCKNUT, ELECTRICAL .....	1
42	XDOZZ	79725	G-2110A	.FITTING, END .....	2
43	XDOZZ	96906	MS35649-262	.NUT, PLAIN, HEXAGON .....	4
44	XDOZZ	96906	MS35338-41	.WASHER, LOCK .....	4
45	XDOZZ	86168	8-141	.STRIP, TERMINAL .....	1
46	XDOZZ	96906	MS35206-233	.SCREW, MACHINE .....	4

## SECTION II

TM5-6675-318-24P

(1) ITEM NO	(2) SMR CODE	(3) FSCM	(4) PART NUMBER	(5) DESCRIPTION AND USABLE ON CODE (UOC)	(6) QTY
47	XDOZZ	79725	G-2106	.CLIP, COVER .....	7
48	XDOZZ	79725	G-2100C	.COVER, CONDUIT .....	9
49	XDOZZ	79725	G-2100WC	.CLIP, WIRE .....	10
50	XDOZZ	79725	G-2100B	.BASE, CONDUIT .....	15
51	XDOZZ	79725	G-2110B	.FITTING, BLANK END .....	9
52	XDOZZ	79725	G-2115	TEE .... .....	9
53	XDOZZ	79725	G-2111	.ELBOW, 90 DEG FLAT .....	2
54	XDOZZ	82634	175	.CLIP, RETAINER .....	36
55	PAOZZ	08108	F40WW	.LAMP, FLUORESCENT .....	36
56	XDOZZ	96906	MS35201-296	.SCREW, MACHINE .....	72
57	XDOZZ	96906	HS35338-45	.WASHER, LOCK .....	72
58	XDOFF	97403	13225E3055-102	.LIGHT FIXTURE ASSY .....	3
59	XDOZZ	97403	13225E3146	..PLATE, IDENT .....	1
60	XDOZZ	90759	100	..PLATE, COVER, TGL SW. ....	1
61	PAOZZ	82634	0111-0002	..SWITCH, TOGGLE .....	1
62	XDOZZ	90759	104W-3/4 INCH	..BOX, RECEPTACLE .....	1
63	XDOZZ	59730	142	..LOCKNUT, ELECTRICAL .....	1
64	XDOZZ	59730	843	..NIPPLE, CONDUIT .....	1
65	XDOZZ	16543	LB440A-RT-RIF	..FIXTURE, LIGHT, MOD .....	1
66	XDOZZ	16543	2LB48AB	...COVER, TRANSLUCENT .....	4
67	PAOZZ	98775	RM-2S40-TP	...BALLAST, LAMP .....	2
68	PAOZZ	98775	RIF-1	...FILTER, INDICATOR LI .....	1
				INTERFERENCE, RADIO .....	
69	XDOFF	97403	13225E30S5-101	.LIGHT FIXTURE ASSY .....	4
70	XDOZZ	97403	12225E3146	..PLATE, IDENT .....	1
71	XDOZZ	90759	100	..PLATE, COVER, TGL SW. ....	1
72	PAOZZ	82634	0111-0002	..SWITCH, TOGGLE .....	1
73	XDOZZ	90759	104W-3/4 INCH	..BOX, RECEPTACLE .....	1
74	XDOZZ	59730	142	..LOCKNUT, ELECTRICAL .....	1
75	XDOZZ	59730	843	..NIPPLE, CONDUIT .....	1
76	XDOOO	16543	LB440A-RT-RIF	..FIXTURE, LIGHT,MOD .....	1
77	XDOZZ	16543	2LB48AB	...COVER, TRANSLUCENT .....	1
78	PAOZZ	98775	RM-2S40-TP	...BALLAST, LAMP .....	1
79	PAOZZ	98775	RIF-1	...FILTER, INDICATOR LI .....	1
				INTERFERENCE, RADIO .....	

END OF FIGURE

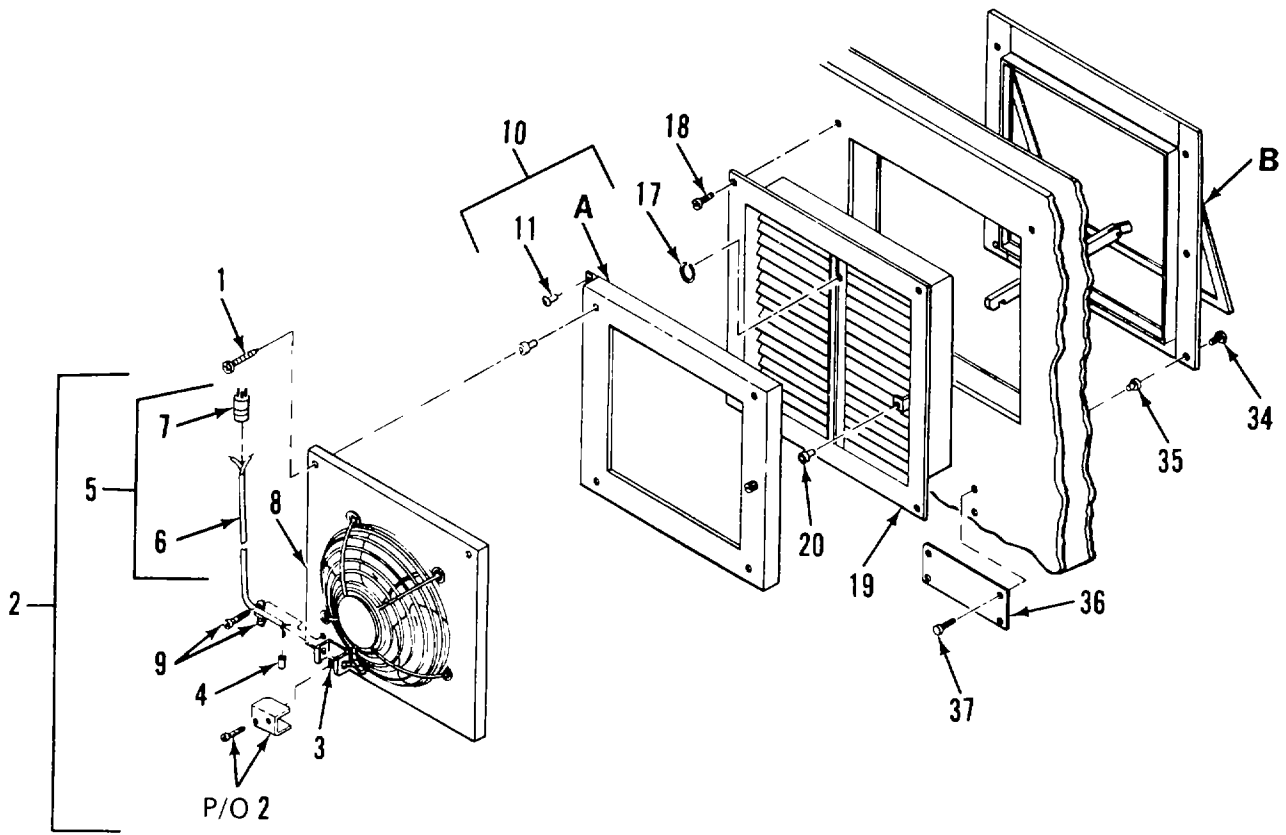

Figure 8. Exhaust Fan Assembly (Sheet 1 of 2)





SECTION II

TM5-6675-318-24P

(1) ITEM NO	(2) SMR CODE	(3) FSCM	(4) PART NUMBER	(5) DESCRIPTION AND USABLE ON CODES(UOC)	(6) QTY
GROUP 01 VAN BODY (ISO CONTAINER)					
FIG. 8 EXHAUST FAN ASSEMBLY					
1	XDOZZ	96906	MS90725-3	..SCREW, CAP, HEXAGON H .....	4
2	XDOOO	97403	13225E3245	..FAN ASSEMBLY.....	1
3	XDOZZ	96906	MS25036-153	..TERMINAL LUG.....	1
4	XDOZZ	00779	35115	..SPLICE, CONDUCTOR .....	2
5	XDOOO	97403	13225E3246	..CABLE ASSY, EXH FAN.....	1
6	XDOZZ	55422	651435	...CABLE, 3-W-16 AWG.....	1
7	XDOZZ	04009	5216	...CONNECTOR .....	1
8	PAOZO	30190	E0686	..FAN, VENTILATING .....	1
9	XDOOZ	59730	3301	..BOX CONNECTOR, ELECT .....	1
10	XDOZZ	97403	13225E3278	..FLANGE ASSY, INSIDE .....	1
11	XDOZZ	96906	MS20470AD3-3	..RIVET, SOLID.....	7
12	XDOZZ	97403	13225E3281	..FRAME ASSY, FAN MTG .....	1
13	XDOZZ	96906	MS20470AD3-5	...RIVET, SOLID.....	7
14	XDOZZ	94222	51-16-714-24	...SCREW, SELF-CAPTIVE .....	1
15	XDOZZ	80205	NAS1329A4B140	...NUT, PLAIN, BLIND RIV .....	4
16	XDOZZ	97403	13225E3273	...HINGE .....	1
17	XAOZZ	97403	13225E3277	..RING, RETAINING.....	1
18	XDOZZ	96906	MS35492-76	..SCREW, WD, FLH, 10X3/4.....	4
19	XDOZZ	97403	13225E3265	..FRAME ASSY, WELDMENT.....	1
20	XAOZZ	80205	NAS1329A3-130	..NUT, BLIND, CLINCHING.....	1
21	XDOOO	97403	13225E3262	..HOUSING ASSY, FAN.....	1
22	XDOZZ	97403	13225E3269	..WELDMENT, FRAME HSG .....	1
23	XDOZZ	97403	13225E3263	..SPACER.....	1
24	XDOZZ	96906	MS20470AD3-7	..RIVET, SOLID.....	8
25	XDOZZ	97403	13225E3248	..DOOR ASSY, EXTERNAL .....	1
26	XAOZZ	97403	13225E3248-1	...DOOR.....	1
27	XAOZZ	97403	12225E3250	...HINGE, CONTINUOUS.....	1
28	XAOZZ	96906	MS20470AD3-5	...RIVET, SOLID.....	12
29	XAOZZ	97403	13225E3249	...LATCH, DOOR .....	2
30	XDOZZ	97403	13225E3266-2	..GASKET, HOUSING.....	2
31	XDOZZ	96906	MS20470AD3-8	..RIVET, SOLID.....	1
32	XDOZZ	97403	13225E3266-1	..GASKET, HOUSING.....	2
33	XDOZZ	97403	13225E3264	..BRACE, FAN HOUSING.....	1
34	XDOZZ	96906	MS35191-273	..SCREW, MACHINE .....	7
35	XDOZZ	80205	NAS1329A3-80	..NUT, PLAIN, BLIND RIV .....	7
36	XDOZZ	97403	13225E3247	..PLATE, INSTR, CAUTION.....	1
37	XDOZZ	96906	MS51E61-14	..SCREW, TAPPING, THREA.....	4

END OF FIGURE

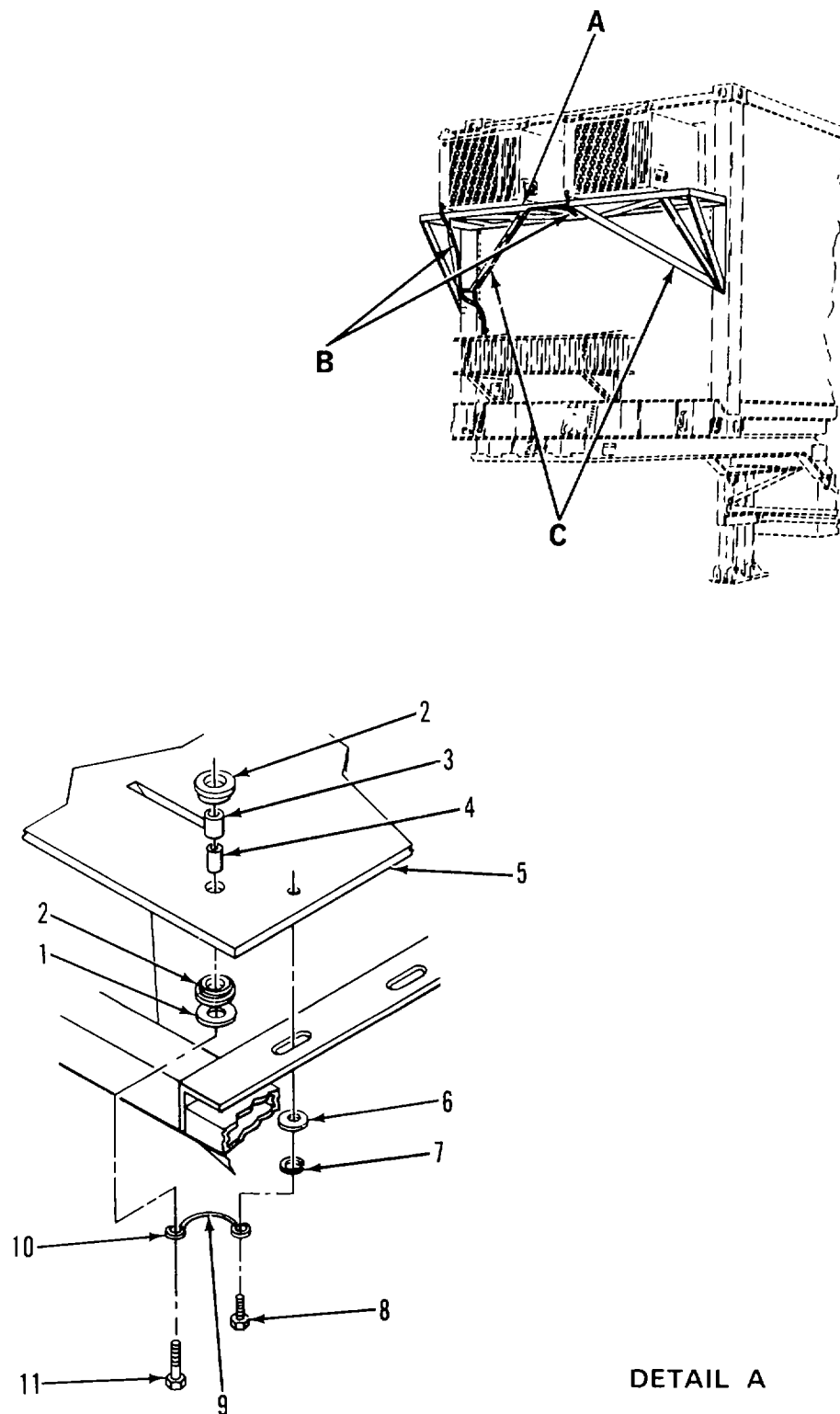

Figure 9. Air Conditioner and Mounting Bracket System (Sheet 1 of 2)

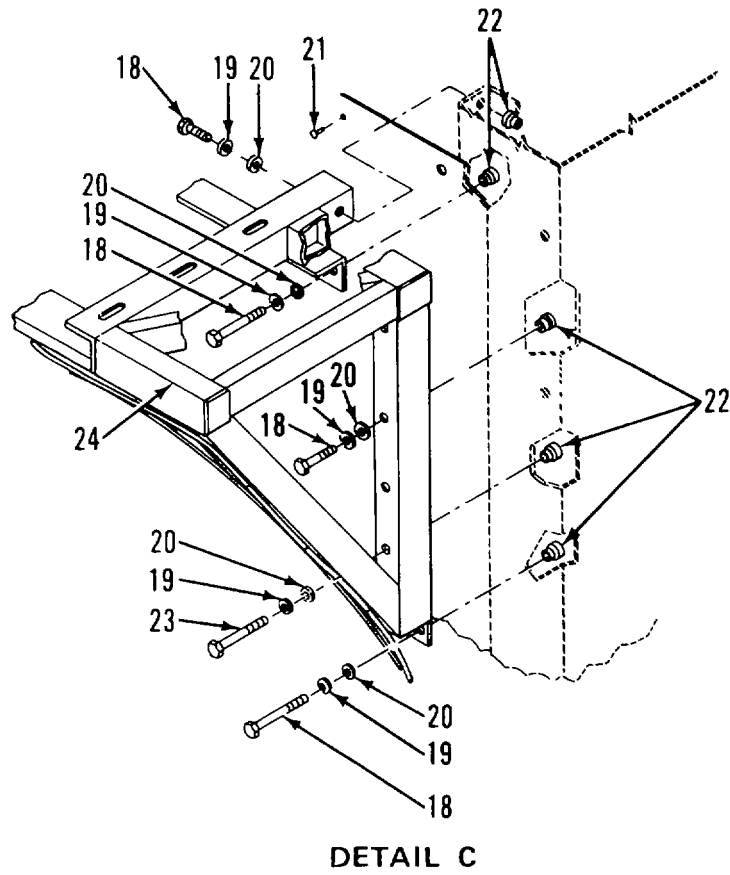
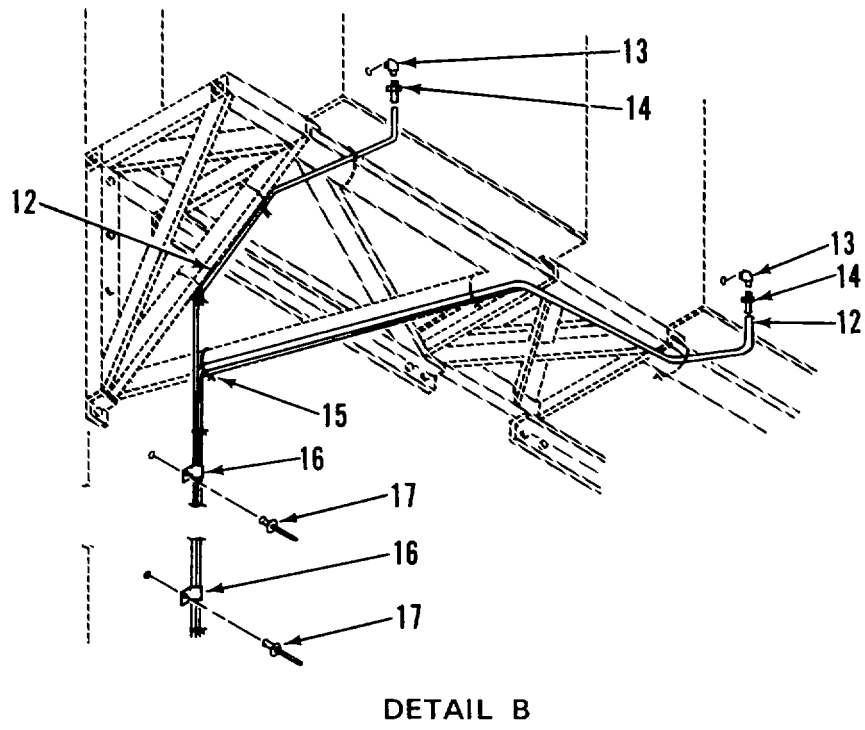

Figure 9. Air Conditioner and Mounting Bracket System (Sheet 2 of 2)

SECTION II

TM5-6675-318-24P

(1) ITEM NO	(2) SMR CODE	(3) FSCM	(4) PART NUMBER	(5) DESCRIPTION AND USABLE ON CODES(UOC)	(6) QTY
GROUP 01 VAN BODY (ISO CONTAINER)					
FIG.9 AIR CONDITIONER AND MOUNTING BRACKET SYSTEM					
1	XDHZZ	97403	13216E6138-2	.WASHER, FLAT .....	8
2	XDHZZ	37362	399680	.MOUNT, RESILIENT .....	8
3	XDHZZ	97403	13216E6153	.TUBING, NONMETALLIC .....	8
4	XDHZZ	97403	13216E6152	.SPACER.SLEEVE .....	8
5	XDHZZ	97403	13225E3807	.PLATE, MOUNTING, AC .....	2
6	XDHZZ	96906	MS27183-15	.WASHER, FLAT .....	12
7	XDHZZ	96906	MS35338-46	.WASHER, LOCK .....	12
8	XDHZZ	96906	MS90726-58	.BOLT .....	12
9	XDOZZ	92194	1230	.BRAID, WIRE .....	1
10	XDFZZ	04618	34126	.TERMINAL, RING TNG.....	2
11	XDHZZ	96906	MS90726-64	.SCREW, CAP, HEXAGON.....	8
12	XDOZZ	27901	59006	.TUBING, VINYL .....	1
13	XDHZZ	96906	MS51952-1	.ELBOW, PIPE.....	2
14	XDOZZ	88044	AN840-4	.ADAPTER, STRAIGHT, PI.....	1
15	XDOZZ	96906	MS3367-7-9	.STRAP, TIEDCWN, ELECT .....	8
16	XDFZZ	01364	920-8946	.CLAMP .....	2
17	XDFZZ	81349	M24243/6-A606	.RIVET .....	2
18	XDHZZ	96906	MS90725-64	.SCREW, CAP, HEXAGON.....	14
19	XDHZZ	96906	MS35338-46	.WASHER, LOCK .....	14
20	XDHZZ	96906	M527183-15	.WASHER, FLAT .....	32
21	XDHZZ	11815	CR9178-6-4	.RIVET .....	24
22	XDHZZ	03481	SS37K211L	.NUT, CLINCH .....	22
23	XDHZZ	96906	MS90725-70	.SCREW, CAPJHEXAGON H .....	6
24	XDHZZ	97403	13225E3723	.BRACKET, SPRT, A/C.....	1

END OF FIGURE

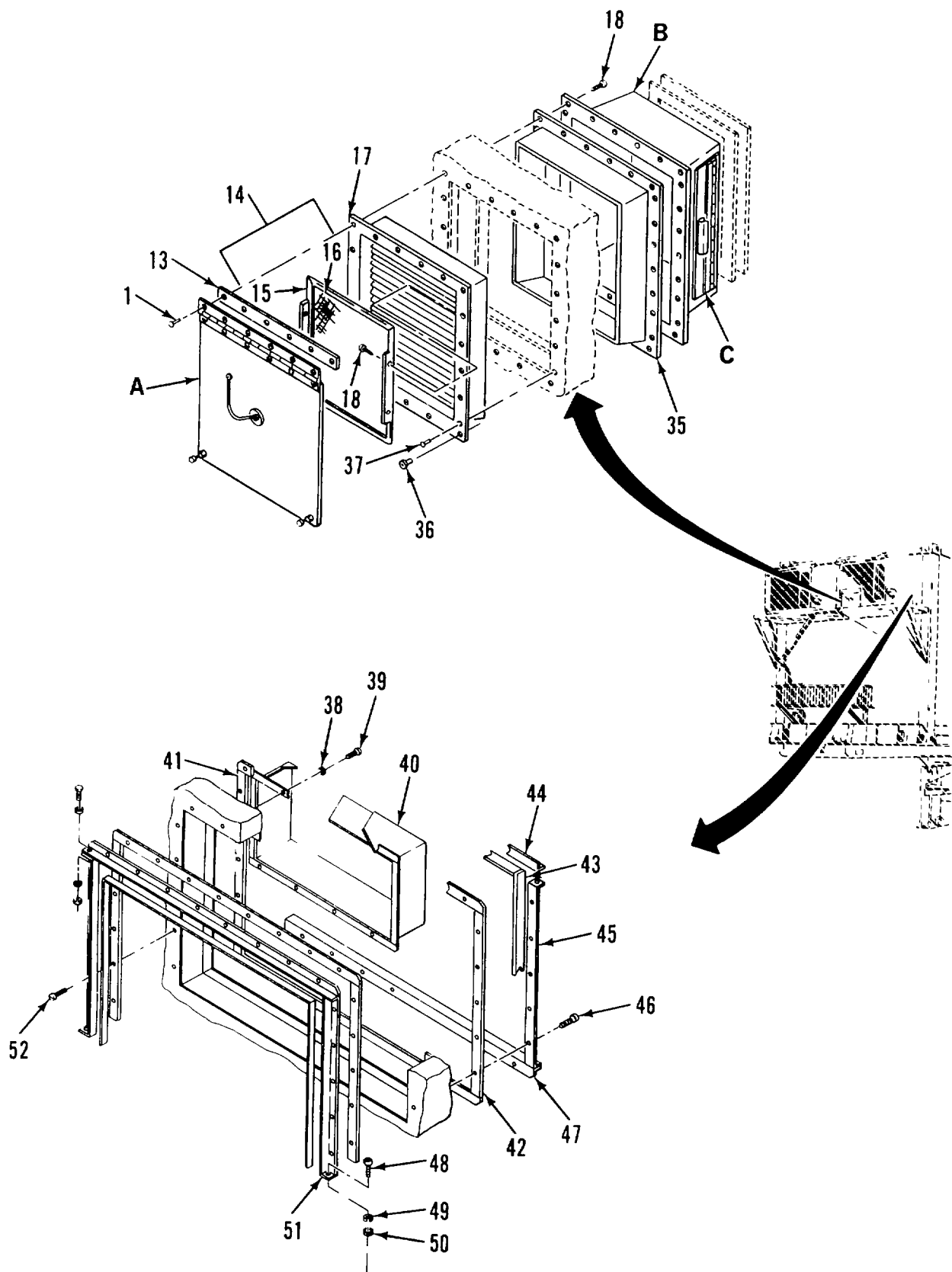
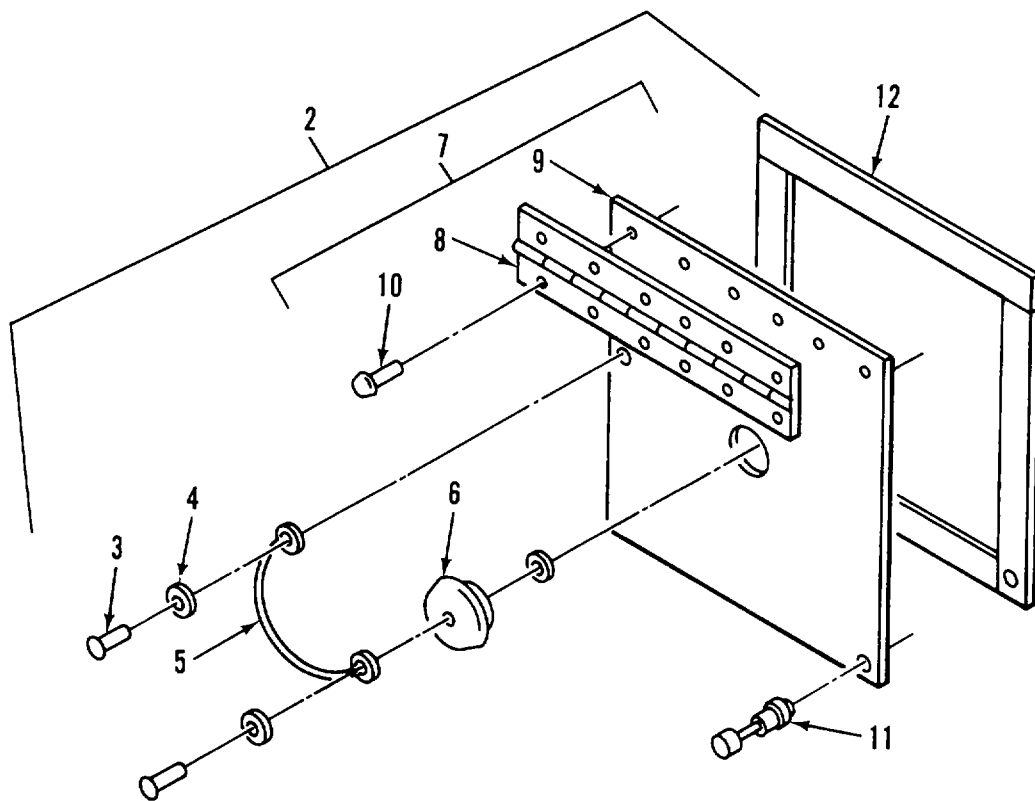
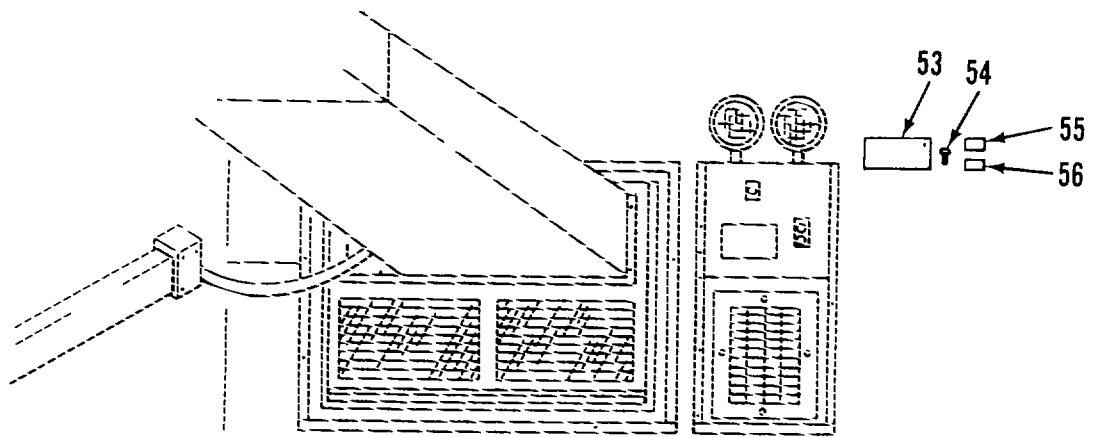

Figure 10. Air Conditioner Vent System (Sheet 1 of 3)



DETAIL A

Figure 10. Air Conditioner Vent System (Sheet 2 of 3)

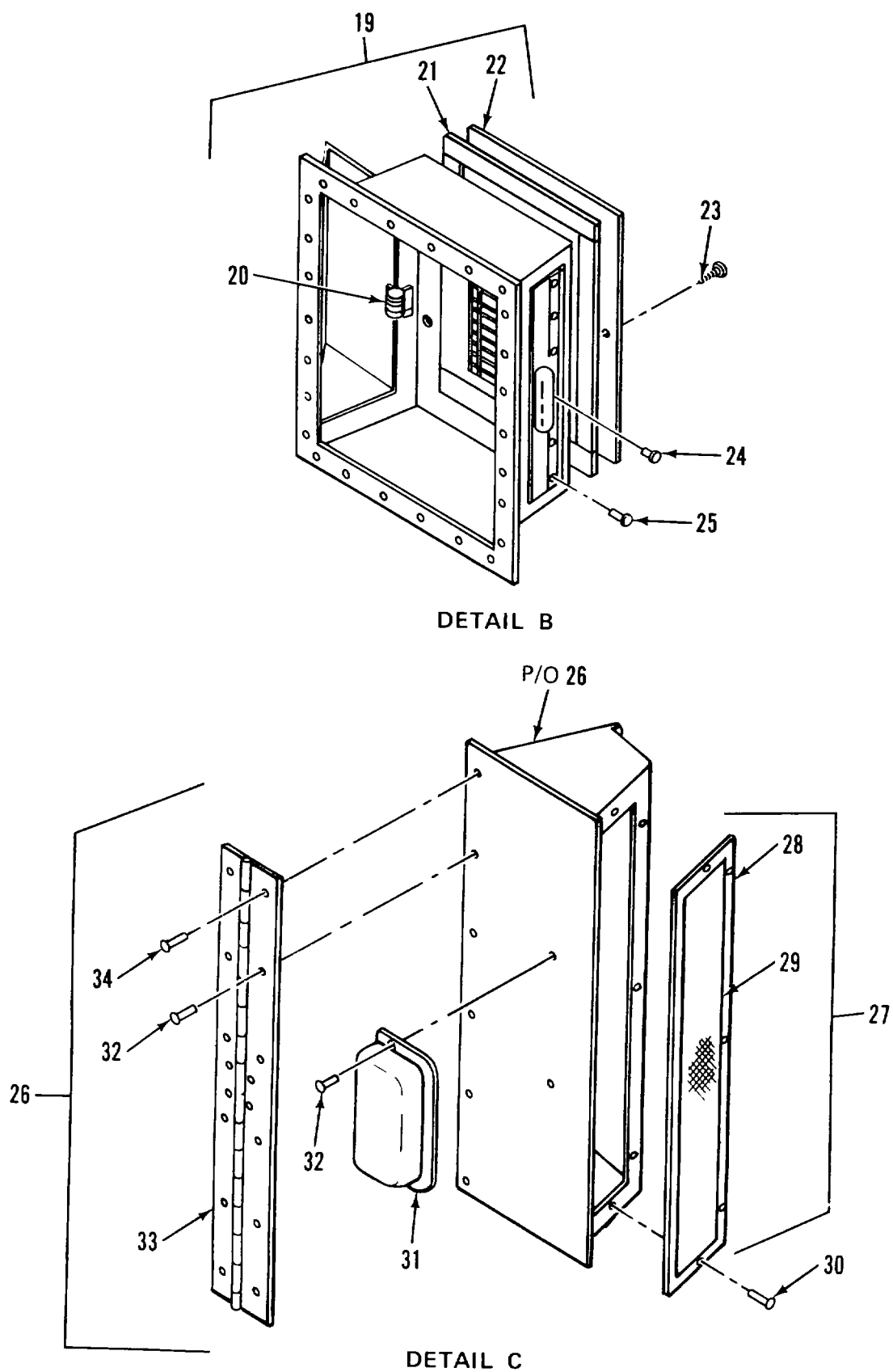

Figure 10. Air Conditioner Vent System (Sheet 3 of 3)



SECTION II		TM5-6675-318-24P				
(1)	(2)	(3)	(4)	(5)	(6)	
ITEM NO	SMR CODE	FSCM	PART NUMBER	DESCRIPTION AND USABLE ON CODES(UOC)	QTY	
GROUP 01 VAN BODY ( ISO CONTAINER)						
FIG.10 AIR CONDITIONER VENT SYSTEM						
1	XDOZZ	07707	AD48ABS	.RIVET .....	6	
2	XDOZZ	97403	13225E3852	.SEAL ASSY, OUTER.....	1	
3	XAOZZ	07707	AD34ABS	..RIVET .....	2	
4	XAOZZ	88044	AN960B-3	..WASHER, BRASS, FLAT .....	3	
5	XAOZZ	99862	CL-21-6.00	..CABLE ASSY.....	1	
6	XDOZZ	23540	415	..PLUG, SNAP-IN, TYPE 1.....	1	
7	XAOZZ	97403	13225E3851	..DOOR ASSY.....	1	
8	XAOZZ	97403	13225E3869	...HINGE, OUTER DOOR.....	1	
9	XAOZZ	97403	13225E3851-1	...DOOR.....	1	
10	XAOZZ	96906	MS20426AD4-5	...RIVET, SOLID.....	6	
11	XAOZZ	94222	53-17-711-24	...SCREW, SPR EJECT PNL .....	2	
12	XAOZZ	82942	G-231-N 1/8 THK	..GASKET .....	257	
13	XDFZZ	97403	13225E3855	..SPACER.....	1	
14	XDOZZ	97403	12225E3841	..SCREEN ASSY, FILTER .....	1	
15	XOOZZ	97403	13225E3841-1	..PLATE, WINDOW.....	1	
16	PAOZZ	81348	LS125	..SCREENING, INSECT, NC TYPE 2 CLASS ... 1 SIZE 18 BY 16 .....	1	
17	XDFFF	97403	12225E3832	..BELZEL ASSY, CUT-VENT .....	1	
18	XDFZZ	96906	MS51861-37	..SCREW, TAPPING, THREA.....	30	
19	XDFFF	97403	13225E3847	..HOUSING ASSY, VENT .....	1	
20	XDFZZ	94222	23-10-051-11	..SPRING, RETAINING, DR .....	2	
21	XDFZZ	82942	G-231-N 3/4 THK	..GASKET, 3/4 THK .....	45	
22	XDFZZ	97403	13225B4233	..REGISTER, WALL, 10X6.....	1	
23	XDFZZ	96906	MS51861-49	..SCREW, PNH .....	38	
24	XDFZZ	07707	AD53ABS	..RIVET .....	12	
25	XDFZZ	81349	M24243/1-B502	..RIVET, BLIND.....	12	
26	XDFFF	97403	13225E3842	..DIVERTER ASSY, VENT .....	2	
27	XDFZZ	97403	13225E3846	...SCREEN, DIV-VNT .....	1	
28	XDFZZ	97403	13225E3846-1	.... PLATE, WINDOW.....	1	
29	PAFZZ	81348	LS125	....SCREENINC, INSECT, NO TYPE 2..... CLASS 1 SIZE 18 UY 16.....	1	
30	XDFZZ	07707	AD34ABS	...RIVET .....	5	
31	XDFZZ	39428	1599A16	...PULL, DRAWER .....	2	
32	XDFZZ	81349	M24243/1-B502	...RIVET, BLIND.....	6	
33	XDFZZ	03007	AA05050506	...HINGE, DIV DOOR .....	1	
34	XDFZZ	81349	M24243/1-B504	...RIVET, BLIND.....	2	
35	XDFZZ	97403	13225E3826	BEZEL, INSIDE VENT .....	1	
36	XDFZZ	80205	NAS1330S08-281	..NUT, CLINCH .....	2	
37	XDFZZ	81349	M24243/1-B504	..RIVET .....	15	
38	XDFZZ	96906	M535338-41	..WASHER, LOCK .....	8	
39	XDFZZ	96906	MS35206-231	..SCREW, MACHINE .....	8	
40	XDFZZ	97403	13225E424C	..CONNECTCR, DUCT .....	1	
41	XDFZZ	82942	G-231-N 1/2 THK	..GASKET .....	61	
42	XDFZZ	82942	G-231-N 1/8 THK	..GASKET .....	78	
43	XDFZZ	82942	G-231-N 3/4 THK	..GASKET .....	1	
44	XDFZZ	97403	13225E3717	..BRACKET, BEZEL AC.....	4	
45	XDFZZ	97403	13225E3716	..BRACKET, BEZEL AC.....	2	
46	XDFZZ	96906	MS51861-49	..SCREW, PNH.....	10	

SECTION II

TM5-6675-318-24P

(1) ITEM NO	(2) SMR CODE	(3) FSCM	(4) PART NUMBER	(5) DESCRIPTION AND USABLE ON CODES(UOC)	(6) QTY
47	XDFZZ	97403	13225E3720	.BRACKET, BEZEL AC.....	2
48	XDFZZ	96906	MS35206-265	.SCRE, MACHINE.....	12
49	XDFZZ	96906	MS27183-42	.WASHER, FLAT.....	8
50	XDFZZ	96906	MS35649-202	.NUT, PLAIN, HEXAGON.....	12
51	XDFZZ	97403	13225E3894	.BRACKET, BEZEL AC.....	4
52	XDFZZ	96906	MS51861-47	.SCREW, TAPPING, THREA.....	36
53	XDFZZ	97403	13225E4593	.PLATE, CAUTICN.....	1
54	XDOZZ	96906	MS51861-26	.SCREW, TAPPING, TREA.....	4
55	XDOZZ	97403	13225E4592	.DECAL, OPEN.....	1
56	XDOZZ	97403	13225E4591	.DECAL, CLOSED.....	1

END OF FIGURE

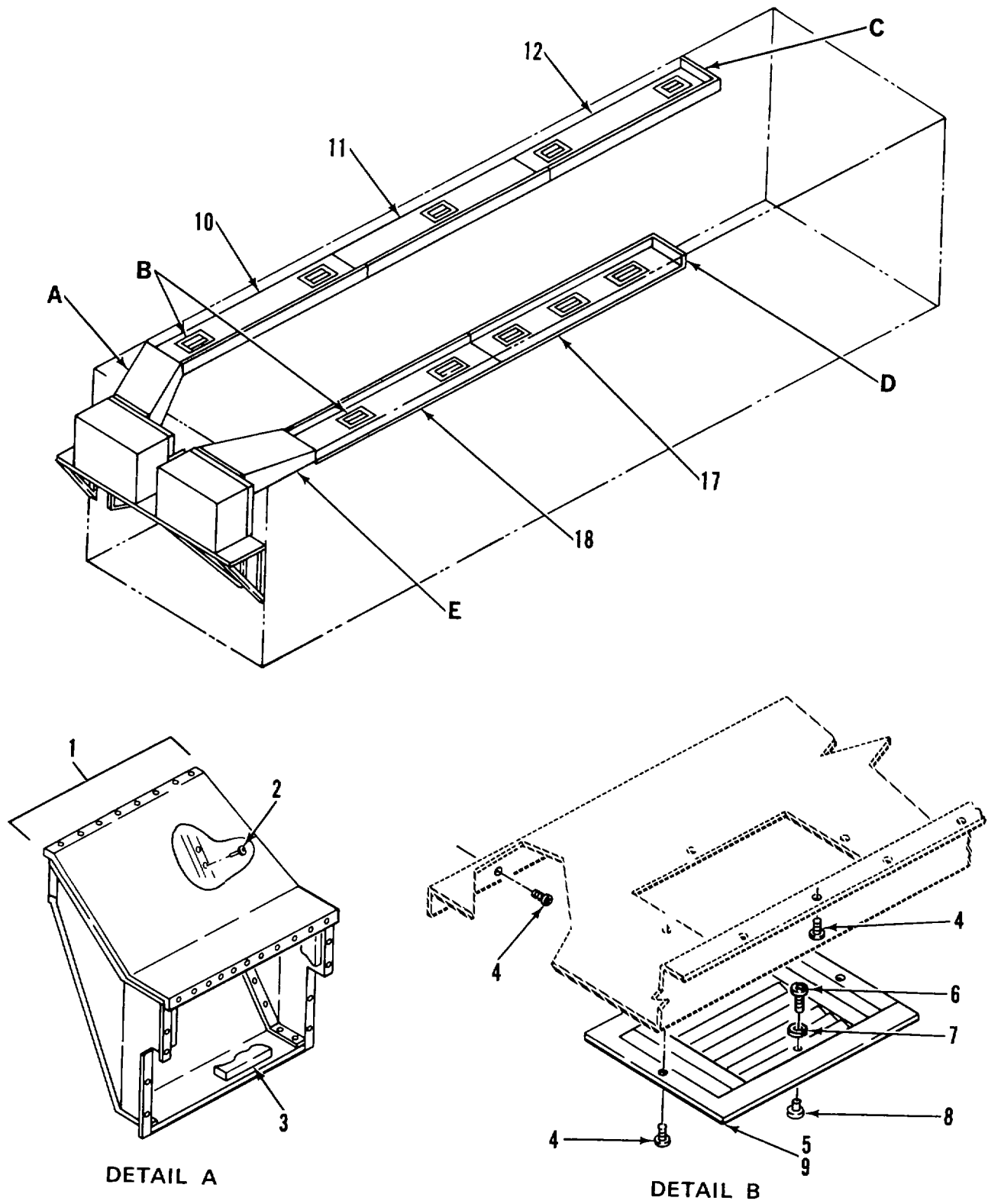
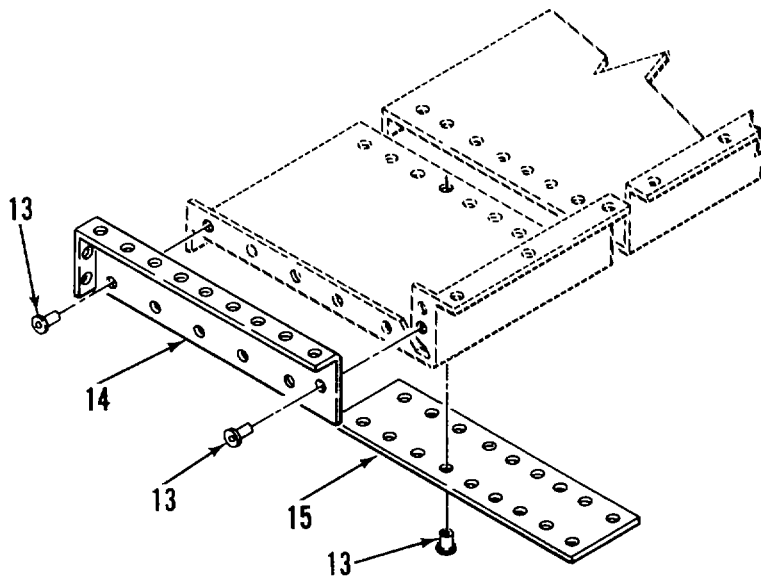
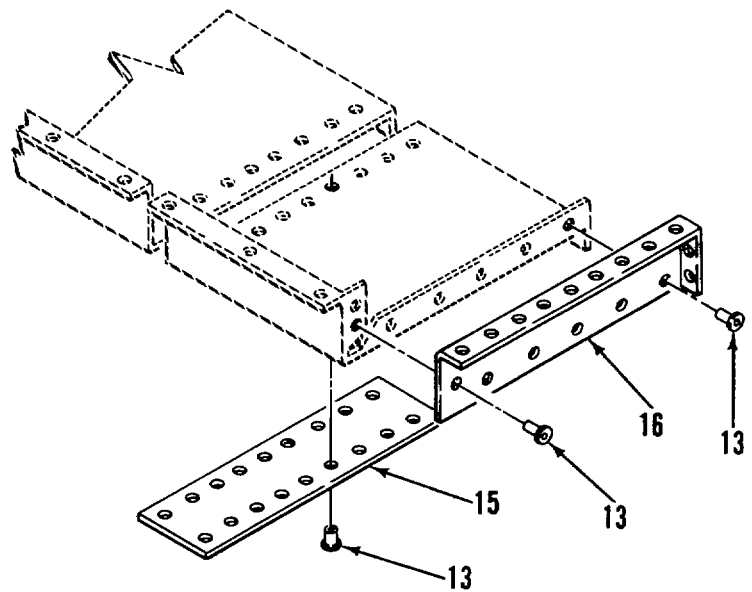

Figure 11. Air Conditioner Duct System (Sheet 1 of 2)



DETAIL C



DETAIL D

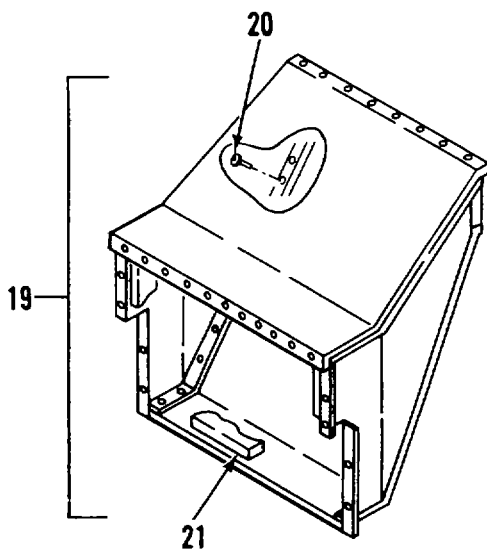

DETAIL E

Figure 11. Air Conditioner Duct System (Sheet 2 of 2)

SECTION II

TM5-6675-318-24P

(1) ITEM NO	(2) SMR CODE	(3) FSCM	(4) PART NUMBER	(5) DESCRIPTION AND USABLE ON CODES(UOC)	(6) QTY
-------------------	--------------------	-------------	-----------------------	---	------------

GROUP 01 VAN BODY (ISO CONTAINER)

FIG.11 AIR CONDITIONER DUCT SYSTEM

1	XDFFF	97403	13225E3386	.DUCT ASSY, TRNSN .....	1
2	XDOZZ	81349	M24243/1-B403	..RIVET, BLIND.....	52
3	XDOZZ	87335	D008	..TED PAD INSUL.....	1
4	XDFZZ	96906	MS51861-37	.SCREW, TAPPING, THREA.....	40
5	XDFZZ	97403	13225E3586	.DIFFUSER, AC.....	10
6	XDFZZ	96906	MS35206-243	..SCEW, MACHINE.....	20
7	XDFZZ	96906	MS35338-42	..WASHER, LCK.....	20
8	XDFZZ	90920	P318K	..HANDLE .....	10
9	XDFZZ	77972	5802-12X8	..DIFFUSER.....	10
10	XDFZZ	97403	13225E3562	.DUCT, AC.....	1
11	XDFZZ	97403	13225E3563	.DUCT, AC.....	1
12	XDFZZ	97403	13225E3564	.DUCT, AC.....	1
13	XDFZZ	81349	M24243/1-B403	.RIVET, BLIND.....	118
14	XDFZZ	97403	13225E3566-1	.CAP, END, AC DUCT .....	1
15	XDFZZ	97403	13225E3561	.STRIP, SPLICING.....	2
16	XDOZZ	97403	13225E3566-2	.CAP, END, AC DUCT .....	1
17	XDOZZ	97403	13225E4600	.DUCT, AC.....	1
18	XDOZZ	97403	13225E3578	.DUCT, AC.....	1
19	XDFFF	97403	13225E3284	.DUCT ASSY, TRNSN .....	1
20	XDFZZ	81349	M24243/1-B403	..RIVET, BLIND.....	54
21	XDFZZ	87335	D008	..TED PAD INSUL.....	1

END OF FIGURE

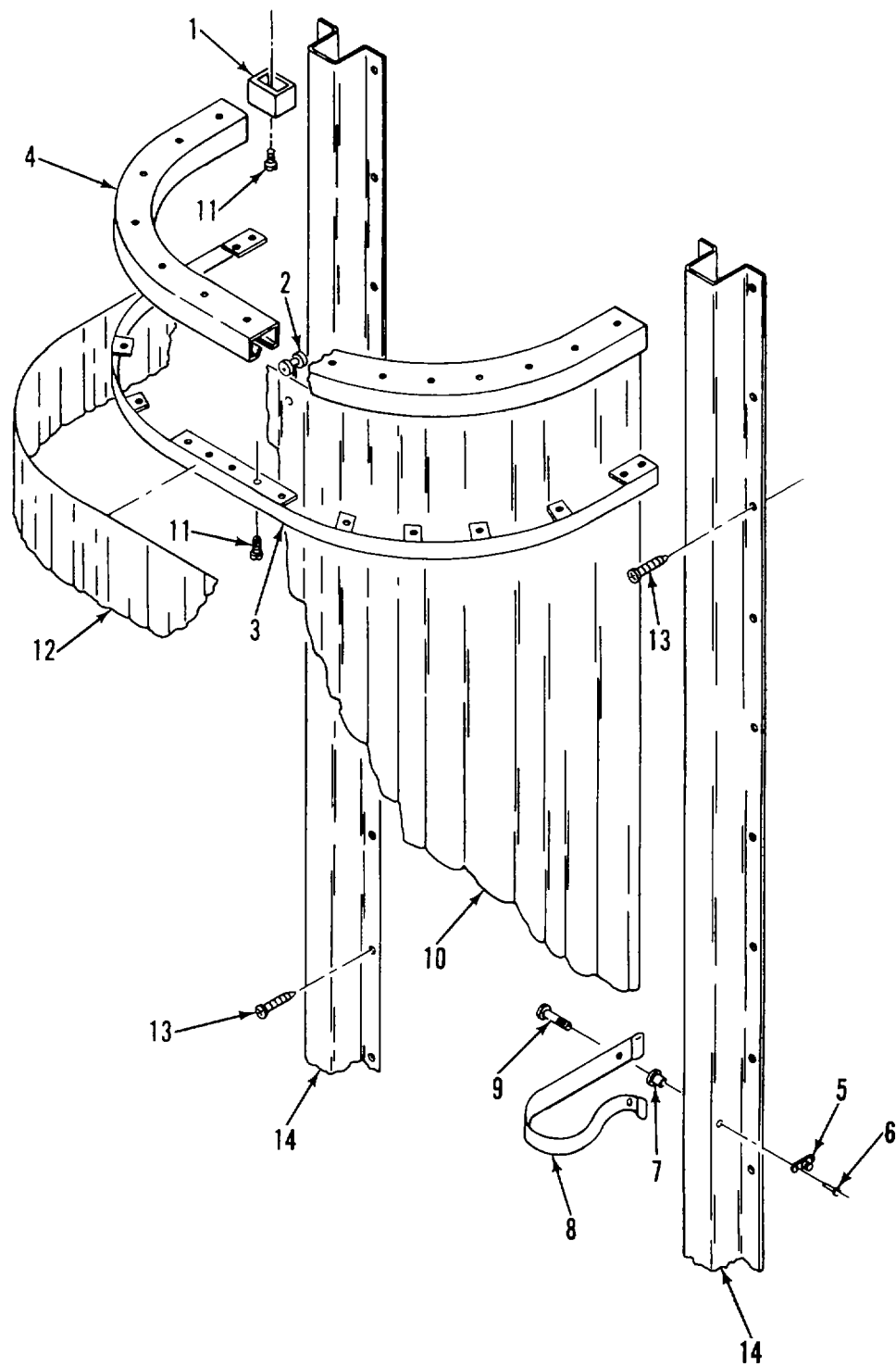

Figure 12. Black-Out Curtain Assembly, Side Door

SECTION II

TM5-6675-318-24P

(1) ITEM NO	(2) SMR CODE	(3) FSCM	(4) PART NUMBER	(5) DESCRIPTION AND USABLE ON CODES(UOC)	(6) QTY
-------------------	--------------------	-------------	-----------------------	---	------------

GROUP 01 VAN BODY (ISO CONTAINER)

FIG. 12 BLACK OUT CURTAIN ASSEMBLY  
SIDE DOOR

1	XDOZZ	1E253	262	.CARRIER GATE, BROWN.....	1
2	XDOZZ	1E253	975	.GENERAL CARRIER.....	14
3	XDOZZ	97403	13225E3745	.STRIP, MOUNTING.....	1
4	XDOZZ	97403	13225E3552	.TRACK, CURT, SIDE DR.....	1
5	XDOZZ	30536	XX-78322	.STUD, SWIVEL.....	1
6	XDOZZ	81349	M24243/5-A403	.RIVET.....	2
7	XDOZZ	80205	NAS1329A3-80	.NUT, PLAIN, BLIND RIV.....	1
8	XDOZZ	97403	13225E3865	.STRAP, BO CURTAIN.....	1
9	XDOZZ	00141	4428	.SCREW, SHOULDER.....	2
10	XDOZZ	51745	ADC-2063-102	.CURTAIN.....	1
11	XDOZZ	96906	MS51861-24	.SCREW, TAPPING, THREA.....	1
12	XDOZZ	51745	ADC-2065-102	.VALANCE.....	2
13	XDOZZ	96906	MS51861-47	.SCREW, TAPPING, THREA.....	2
14	XDOZZ	97403	13225E3783	.BRACKET, MOUNTING.....	2

END OF FIGURE

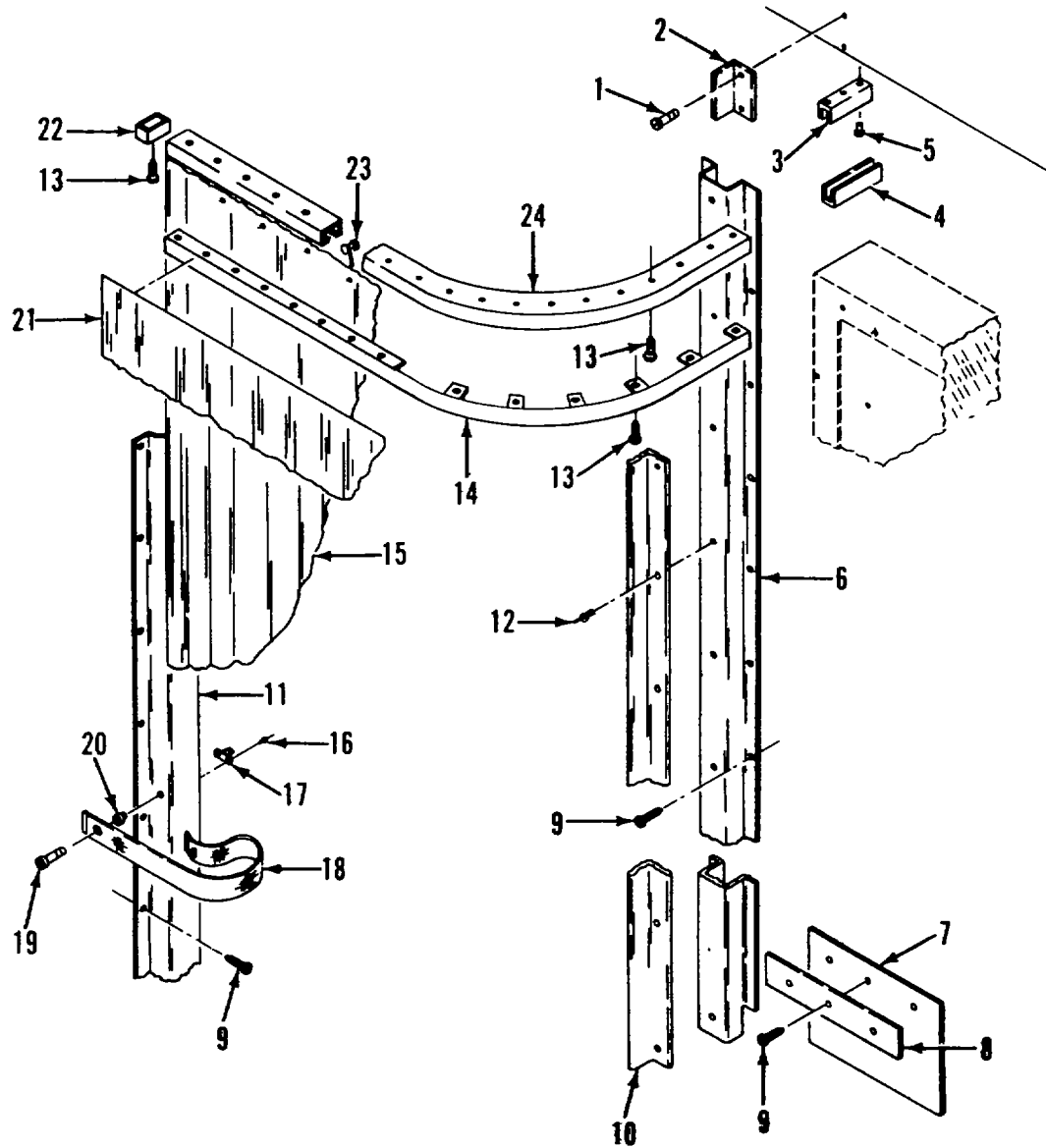

Figure 13. Black-Out Curtain Assembly, Rear Door



SECTION II

TM5-6675-318-24P

(1) ITEM NO	(2) SMR CODE	(3) FSCM	(4) PART NUMBER	(5) DESCRIPTION AND USABLE ON CODES(UOC)	(6) QTY
GROUP 01 VAN BODY (ISO CONTAINER)					
FIG. 13 BLACK OUT CURTAIN ASSEMBLY, REAR DOOR					
1	XDOZZ	96906	MS51861-47	.SCREW, TAPPING, THREA.....	2
2	XDOZZ	97403	13225E3797	.BRACKET, REAR .....	1
3	XDOZZ	51745	ADC-2083	.CHANNEL, FRAME, DOOR.....	1
4	XDOZZ	51745	ADC-2082	.CHANNEL-DOOR, REAR .....	1
5	XDOZZ	81349	M24243/5-A403	.RIVET .....	1
6	XDOZZ	97403	13225E3799	.BRACKET, MOUNTING.....	1
7	XDOZZ	51745	ADC-2084	.FLAP, DOOR, REAR .....	1
8	XDOZZ	51745	ADC-2085	.FLAP, RETAINER.....	1
9	XDOZZ	96906	MS51861-37	.SCREW, TAPPING, THREA.....	32
10	XDOZZ	97403	13225E3798	.BRACKET, REAR .....	1
11	XDOZZ	97403	13225E3713	.BRACKET, MOUNTING .....	1
12	XDOZZ	81349	M24243/1-B403	.RIVET, BLIND.....	14
13	XDOZZ	96906	MS51861-24	.SCREW TAPPING, THREA.....	1
14	XDOZZ	97403	13225E3788	.STRIP, MOUNTING .....	1
15	XDOZZ	51745	ADC-2063-101	.CURTAIN.....	1
16	XDOZZ	81349	M24243/5-A402	.RIVET .....	8
17	XDOZZ	30536	XX-78322	.STUD, SWIVEL .....	1
18	XDOZZ	97403	13225E3865	.STRAP, BO CURTAIN .....	1
19	XDOZZ	00141	4428	.SCREW, SHOULDER.....	2
20	XDOZZ	80205	NAS1329C3-80	.NUT, CLINCH .....	2
21	XDOZZ	51745	ADC-2065-101	.VALANCE .....	2
22	XDOZZ	1E253	262	.CARRIER GATE, BROWN.....	1
23	XDOZZ	1E253	975	.GENERAL CARRIER.....	10
24	XDOZZ	97404	13225E3559	.TRACK, CURT, REAR DR.....	1

END OF FIGURE

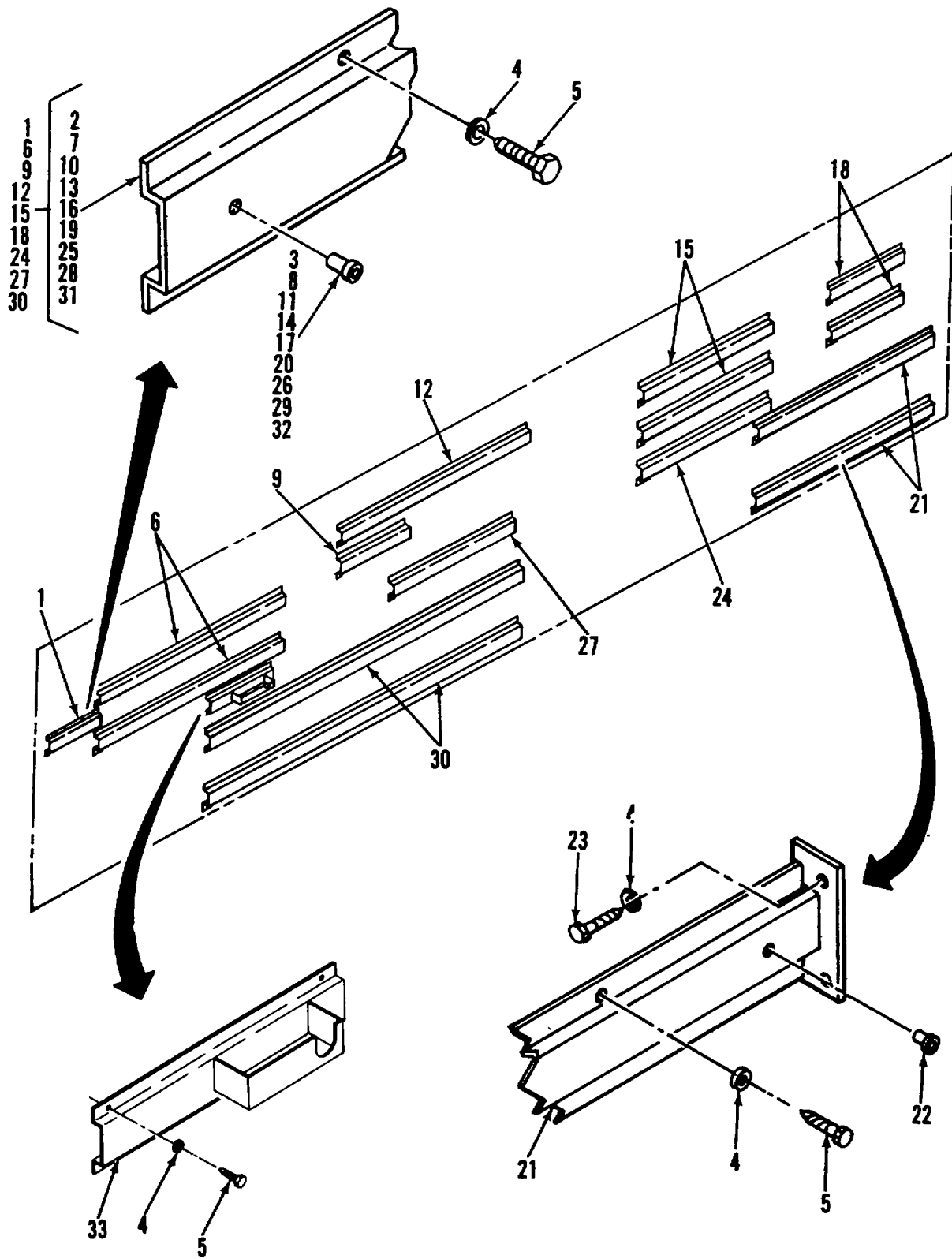

Figure 14. Interior Mounting Bracket System (Sheet 1 of 3)

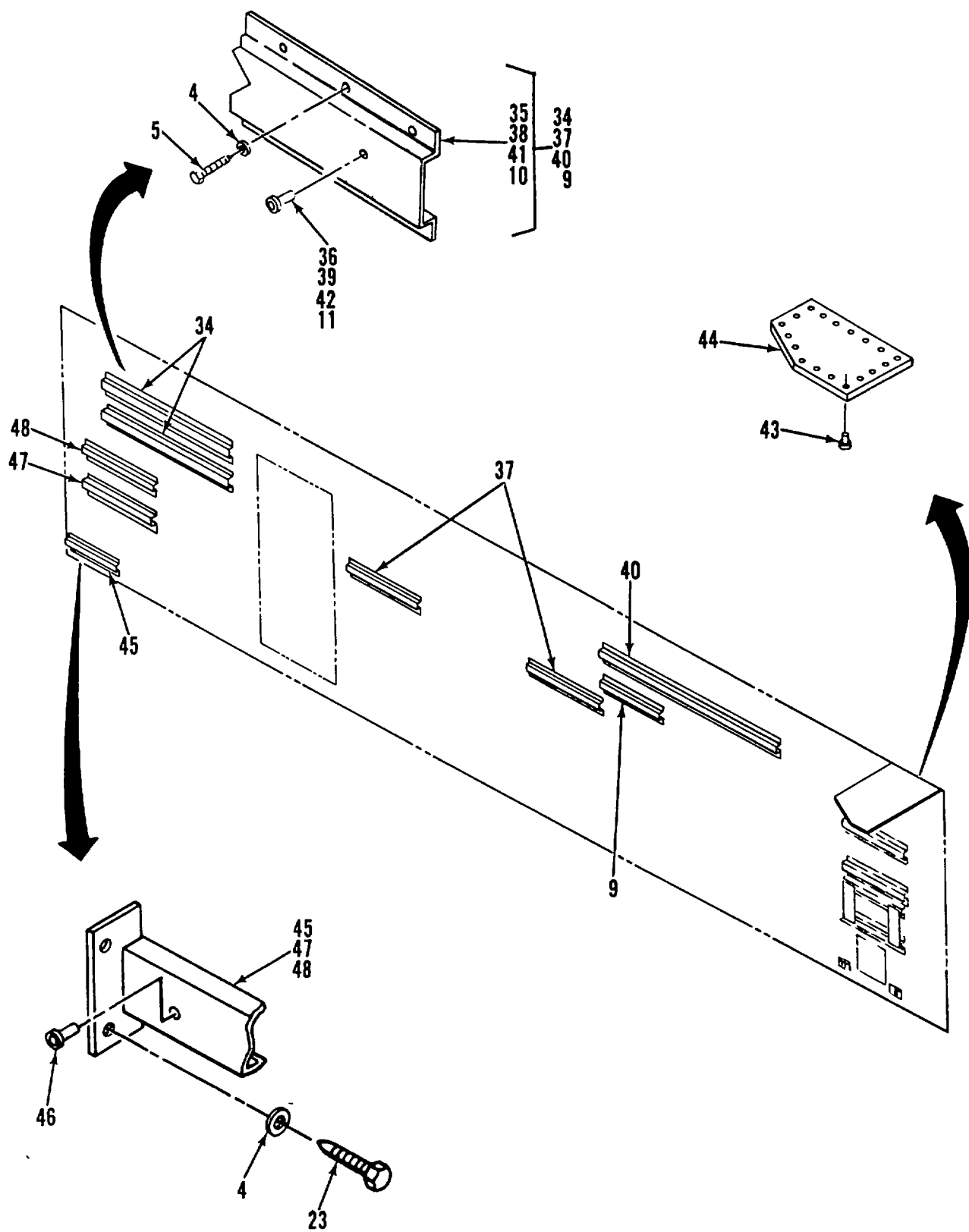

Figure 14. Interior Mounting Bracket System (Sheet 2 of 3)

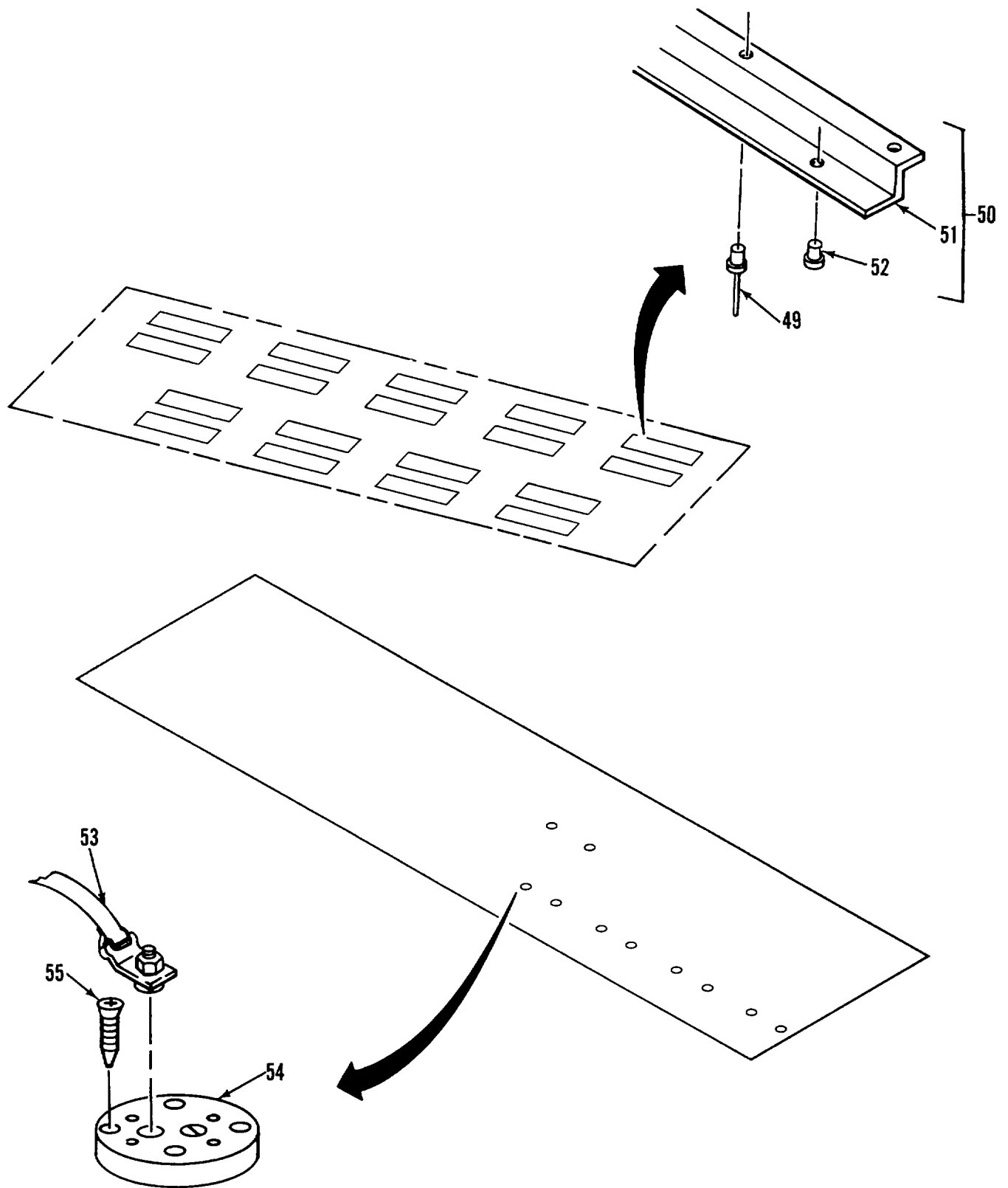

Figure 14. Interior Mounting Bracket System (Sheet 3 of 3)

## SECTION II

TM5-6675-318-24P

(1) ITEM NO	(2) SMR CODE	(3) FSCM	(4) PART NUMBER	(5) DESCRIPTION AND USABLE ON CODES(UOC)	(6) QTY
GROUP 01 VAN BODY (ISO CONTAINER)					
FIG.14 INTERIOR MOUNTING BRACKET SYSTEM					
1	XDOZZ	97403	13225E4357	.BRACKET ASSY, MTG FILE CAB .....	1
2	XDOZZ	97403	13225E4357-1	..BRACKET, MTG .....	1
3	XDOZZ	80205	NAS1330A5K256	..NUT, CLINCH .....	3
4	XDOZZ	96906	MS27183-14	.WASHER, FLAT .....	148
5	XDOZZ	96906	MS16992-524	.BOLT, LAG, HEX HD .....	138
6	XDOZZ	97403	13225E435E	.BRACKET ASSY, MTG DOPPLER CAB .....	2
7	XDOZZ	97403	13225E4358-1	..BRACKET, MTG .....	1
8	XDOZZ	80205	NAS1330A5K256	..NUT, CLINCH .....	3
9	XDOZZ	97403	13225E4362	BRACKET ASSY, MTG CAB.....	2
10	XDOZZ	97403	13225E4362-1	..BRACKET, MTG .....	1
11	XDOZZ	80205	NAS1330A5K256	..NUT CLINCH .....	2
12	XDOZZ	97403	13225E4359	.BRACKET ASSY, MTG WALL CAB.....	1
13	XDOZZ	97403	13225E4359-1	..BRACKET, MTG .....	1
14	XDOZZ	80205	NAS1330A5K256	..NUT, CLINCH .....	4
15	XDOOO	97403	13225E4522	BRACKET ASSY, MTG.....	2
16	XDOZZ	97403	13225E4522-1	..BRACKET, MTG .....	1
17	XDOZZ	80205	NAS1330A4-211	..NUT, CLINCH .....	4
18	XDOZZ	97403	13225E4115	.BRACKET ASSY, MTG PLOTTER .....	2
19	XDOZZ	97403	13225E4115-1	.BRACKET, MOUNTING.....	1
20	XDOZZ	80205	NAS1330A5K256	..NUT, CLINCH .....	4
21	XDOZZ	97403	13225E4347	.BRACKET ASSY, MTG SECURITY CAB.....	2
22	XDOZZ	80205	NAS1330A5K256	.NUT, CLINCH .....	6
23	XDOZZ	96906	MS16992-521	.BOLT, LAG, HEX HD .....	10
24	XDOZZ	97403	13225E4355	.BRACKET ASSY, MTG MAP AND PLAN FILE	1
25	XDOZZ	97403	13225E4355-1	..BRACKET, MTG .....	1
26	XDOZZ	80205	NAS1130A5K256	..NUT, CLINCH .....	2
27	XDOZZ	97403	13225E436C	.BRACKET ASSY, MTG FORM STORAGE CAB.	1
28	XDOZZ	97403	13225E436C-1	..BRACKET, MTG .....	1
29	XDOZZ	80205	NAS1330ASK256	..NUT, CLINCH .....	2
30	XDOZZ	97403	13225E4356	.BRACKET ASSY, MTG 96 DESK ASSY .....	2
31	XDOZZ	97403	13225E4356-1	..BRACKET, MTG .....	1
32	XDOZZ	80205	NAS1330A5K256	..NUT, CLINCH .....	5
33	XDOZZ	97403	13225E3656	.BRACKET, TELEPHONE.....	1
34	XDOZZ	97403	13225E4336	.BRACKET ASSY, MTG CAB.....	2
35	XDOZZ	97403	13225E4336-1	..BRACKET, MTG .....	1
36	XDOZZ	80205	NAS1330A5K256	..NUT, CLINCH .....	2
37	XDOZZ	97403	13225E4335	.BRACKET ASSY, MTG 5 DRAWER FILE CAB	2
38	XDOZZ	97403	13225E4335-1	..BRACKET, MTG .....	1
39	XDOZZ	80505	NAS1330A5K256	..NUT, CLINCH .....	4
40	XDOZZ	97403	13225E4366	.BRACKET ASSY, MTG CAB.....	1
41	XDOZZ	97403	12225A4366-1	.BRACKET, MTG, CAB.....	1
42	XDOZZ	80205	NAS1330A5K256	..NUT, CLINCH .....	5
43	XDOZZ	81349	M24243/1-B404	.RIVET, BLIND.....	14
44	XDOZZ	97403	13225E3785	.PLATE, MOUNTING .....	1
45	XDOZZ	97403	13229E4361	.BRACKET ASSY MTG, VACUUM STORAGE .. BOX.....	1
46	XDOZZ	80205	NAS1330A3-216	NUT, FLAIN, BLIND RIV .....	10

SECTION II

TM5-6675-318-24P

(1) ITEM NO	(2) SMR CODE	(3) FSCM	(4) PART NUMBER	(5) DESCRIPTION AND USABLE ON CODES(UOC)	(6) QTY
47	XDOZZ	97403	13225E4696	.BRACKET, MTG .....	1
48	XDOZZ	97403	13225E4697	.BRACKET, MTG .....	1
49	XDOZZ	81349	M24243/1-B604	.RIVET .....	216
50	XDOZZ	97403	13229E3094	.BRACKET ASSY, MTG.....	18
51	XDOZZ	97403	13225E3094-1	..EXTRUSION, ALUMINUM .....	1
52	XDOZZ	80205	NAS1329A5K125	..NUT, PLAIN, BLIND RIV .....	4
53	PFOZZ	97403	13225E3E3695-6	.TIE DOWN, CARGO, , VEHI.....	5
54	PBOZZ	98313	FDC1225M5	.PLATE ASSEMBLY .....	22
55	XDOZZ	96906	MS21207C14-16	.SCREW, FLAT HD.....	40

END OF FIGURE

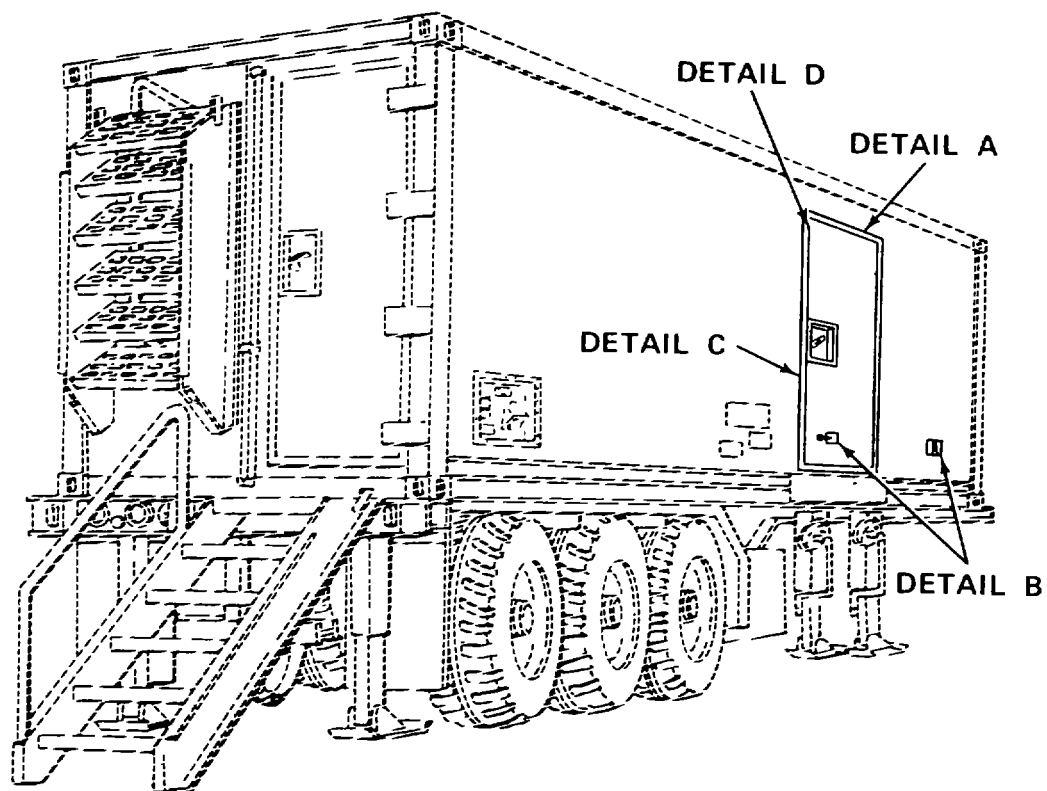

Figure 15. Personnel Door Assembly (Sheet 1 of 5)

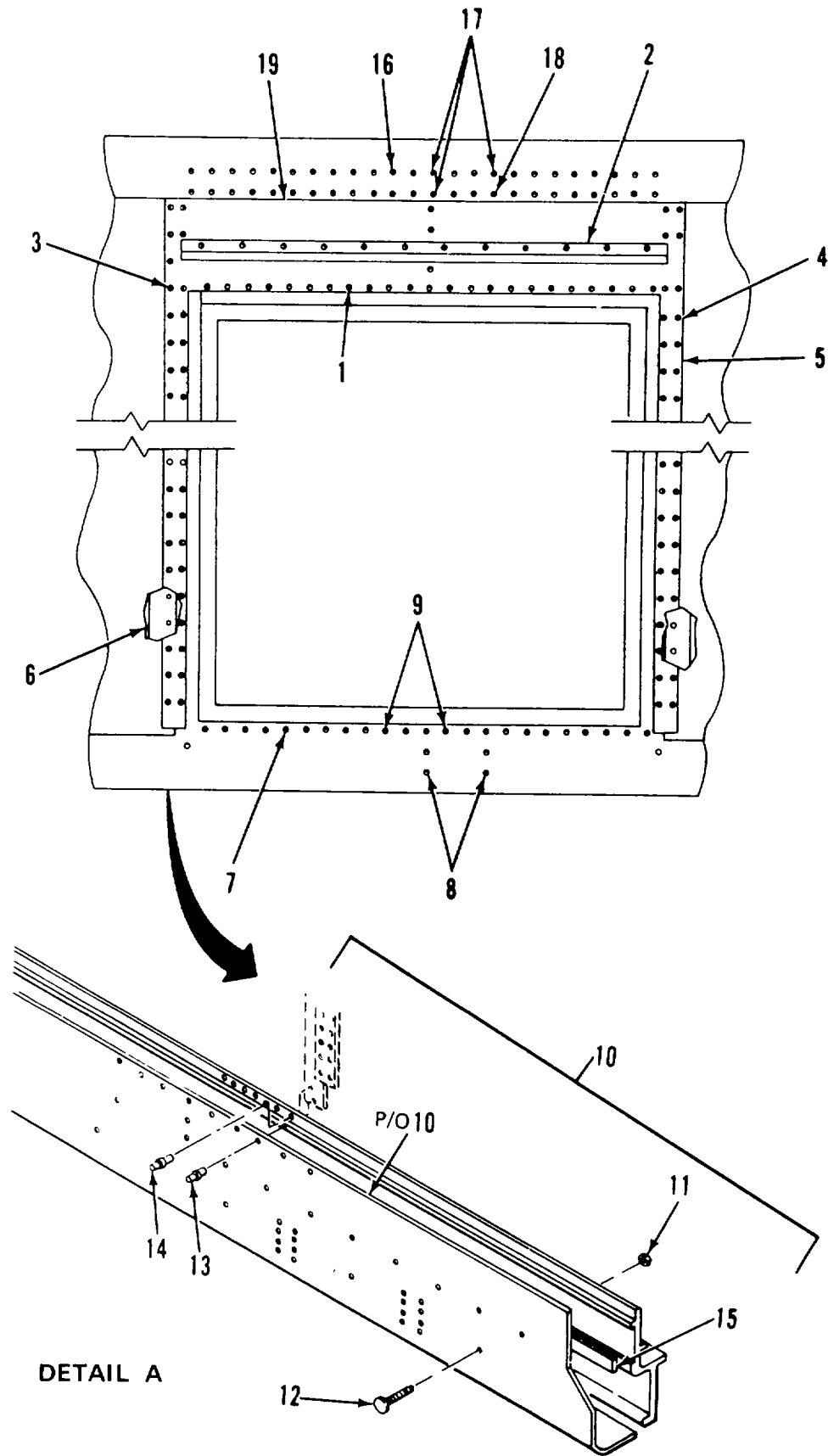
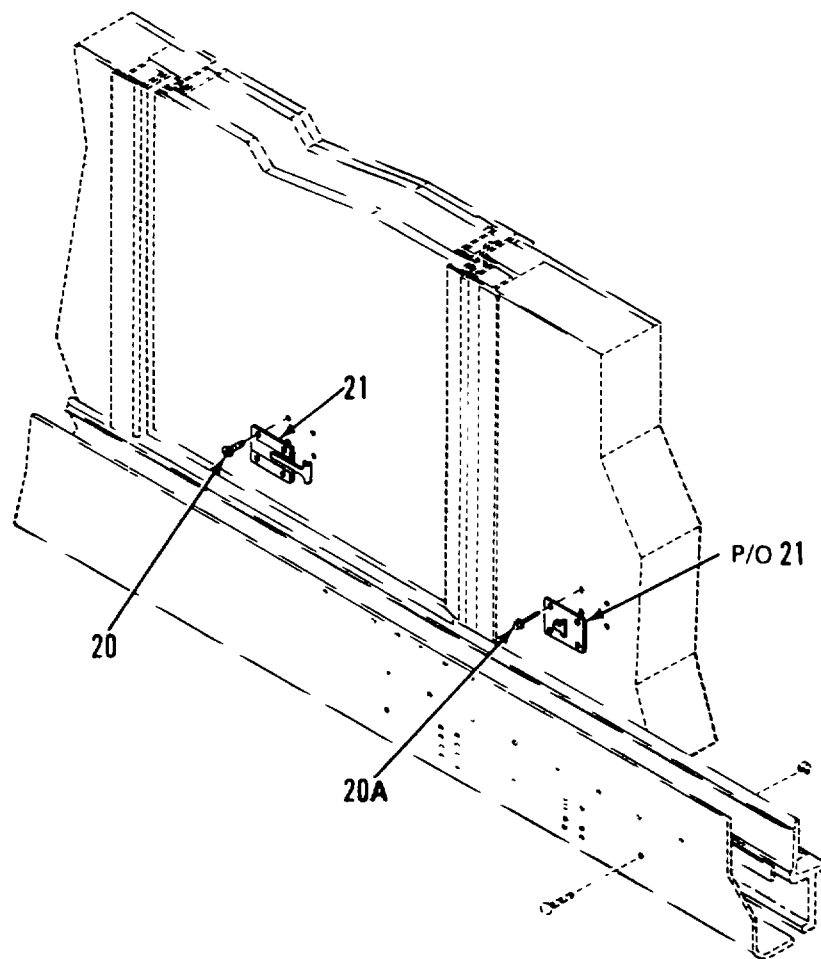

Figure 15. Personnel Door Assembly (Sheet 2 of 5)





DETAIL B

Figure 15. Personnel Door Assembly (Sheet 3 of 5)

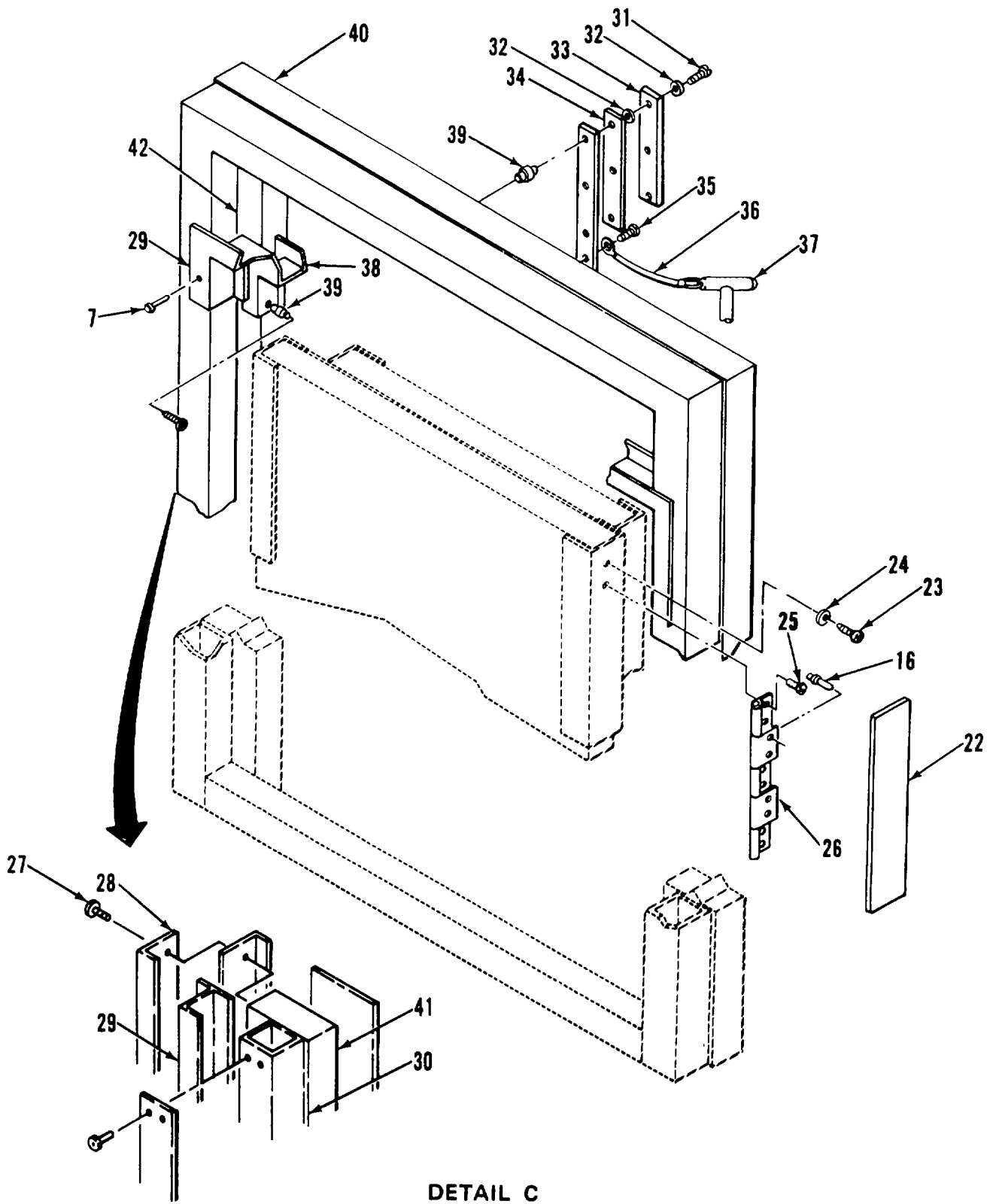

Figure 15. Personnel Door Assembly (Sheet 4 of 5)

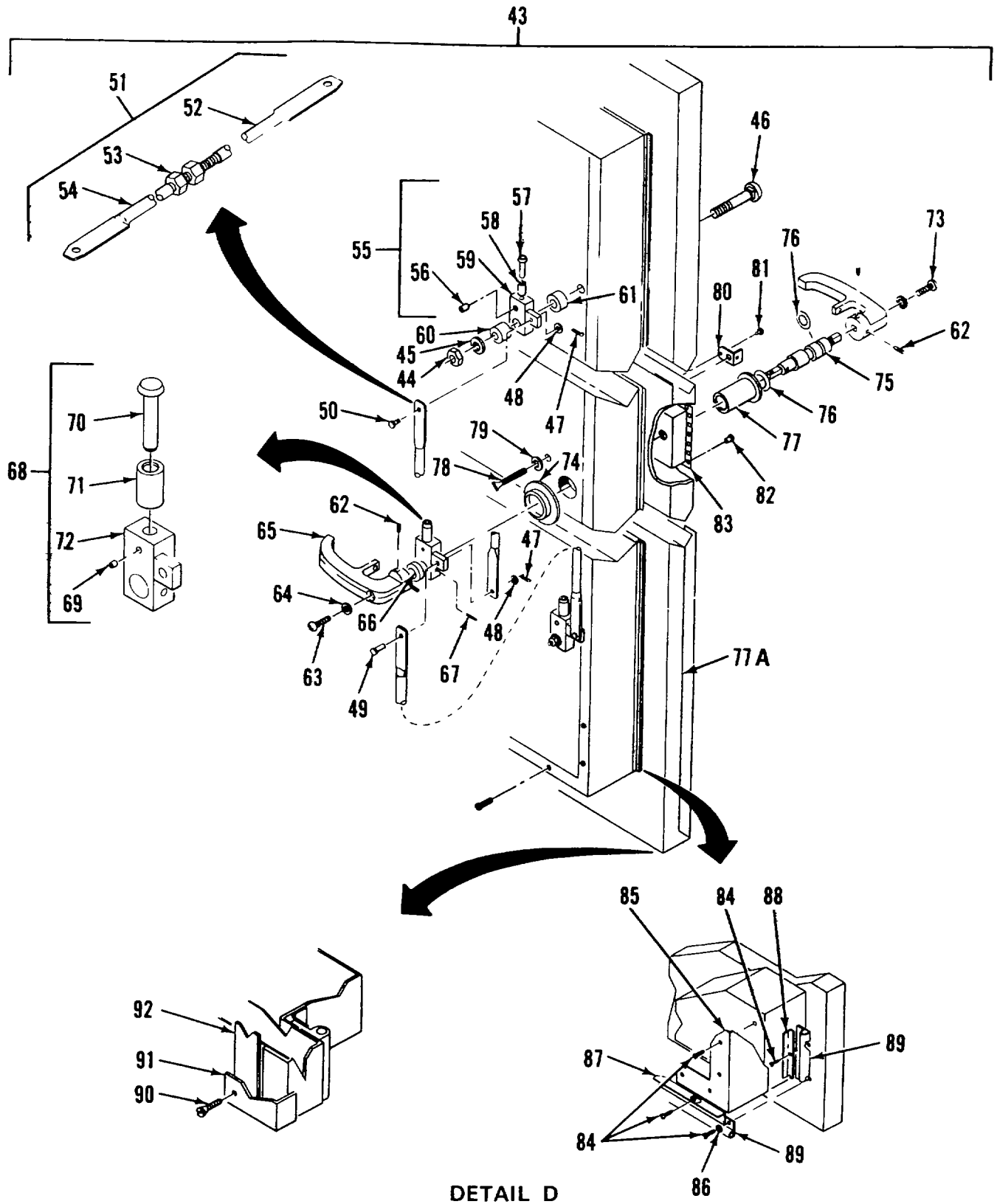

Figure 15. Personnel Door Assembly (Sheet 5 of 5)

## SECTION II

TM5-6675-318-24P

(1) ITEM NO	(2) SMR CODE	(3) FSCM	(4) PART NUMBER	(5) DESCRIPTION AND USABLE ON CODES (UOC)	(6) QTY
				GROUP 01 VAC BODY (ISO CONTAINER)	
				FIG. 15 PERSONNEL DOOR ASSEMBLY	
1	XDFZZ	96906	MS20600B6W3	.RIVET.....	62
2	XDFZZ	97403	13225E3823	.GUTTER,DOOR.....	1
3	XDFZZ	96906	MS20600B6W4	.RIVET.....	118
4	XDFZZ	96906	MS20600B6W1	.RIVET,BLIND.....	40
5	XDFZZ	97403	13225E3781	.STRIP DOUBLER.....	2
6	XDFZZ	97403	13225E3780	.STRIP,FILLER.....	2
7	XDFZZ	96906	MS20601B6W4	.RIVET.....	113
8	XDFZZ	81349	M2424311-A804	.RIVET,BLIND.....	4
9	XDFZZ	96906	MS20601B8W4	.RIVET.....	2
10	XDFZZ	97403	13225E4263	.REINFORCEMENT,DOOR.....	1
11	XDFZZ	80621	NT84070P	..NUT LOCK.....	8
12	XDFZZ	96906	MS35751-75	..BOLT,SQUARE NECK.....	8
13	XUFZZ	96906	MS20600B8W8	..RIVET.....	53
14	XCFZZ	96906	MS20600B8W10	..RIVET.....	35
15	XDFZZ	97403	13225E4266	..SHIM,STRIP.....	1
16	XDFZZ	96906	MS20600B6W5	..RIVET,BLIND.....	60
17	XDFZZ	96906	MS20600B8W5	..RIVET.....	3
18	XDFZZ	96906	MS20600B8W3	..RIVET.....	1
19	XDFZZ	97403	13225E3759	.SKIN,UPPER,DOOR.....	1
20	XCFZZ	96906	MS51861-50	.SCREW,PNH.....	4
20A	XCFZZ	81349	M24243/6-A602H	.RIVET.....	4
21	XDFZZ	19220	5601-1/2	.HOLDER,DCCR,HD,POS.....	1
22	PAFZZ	74951	NX502B1	.SEAL,NONMETALLIC SP.....	20
23	XDFZZ	96906	MS51861-35	.SCREW,TAPPING,THREA.....	2
24	XPFZZ	96906	MS15795-8	.WASHER,FL.....	2
25	XCFZZ	96906	MS51861-47	.SCREW,TAPPING,THREA.....	104
26	XOFZZ	97403	13225E3779	.HINGE,DOOR,PERS.....	1
27	XDFZZ	96906	MS51861-49	.SCREW,PNH.....	35
28	XDFZZ	97403	13225E3752	.FRAME,INTERIM,DOOR.....	1
29	XDFZZ	97403	13225E3751	.FRAME,OUTER,DR,PERS.....	1
30	XDFZZ	97403	13225E3722	.FRAME,DOOR,PERS.....	1
31	XLFZZ	96906	MS90725-10	.SCREW,CAP,HEXAGON.....	6
32	XDFZZ	96906	MS35338-44	.WASHER,LOCK.....	6
33	XDFZZ	97403	13225E4117	.KEEPER.....	3
34	XLFZZ	97403	13225E3153	.SHIM.....	6
35	XCFZZ	96906	MS51861-24	.SCREW,TAPPING,THREA.....	1
36	XJFZZ	99862	CL-21-KA-7.0	.CABLE ASSY.....	1
37	XUFZZ	34428	98331A216	.PIN,LOCATING T-TYPE.....	1
38	XUFZZ	97403	13225E3750	.FRAME,INNEA,DR,PERS.....	1
39	XCFZZ	80205	NAS1330A4B151	.NUT,CLNCH.....	6
40	XDFFF	97403	13229E3974	.BEAM,DOOR FRAME.....	2
41	XDFZZ	97403	13225E3784	.BEAM,DOOR FRAME.....	1
42	XDFZZ	97403	13225E3154	.BEAM,DOOR FRAME.....	1
43	XDFFF	97403	13225E3665	.DOOR ASSY,SIDE PERS.....	1
44	XDFZZ	96906	MS51922-49	..NUT,SELF-LOCKING, HE.....	2
45	XDFZZ	97403	13225E4092	..WASHER,FLAT.....	2
40	XDFZZ	96906	MS35751-166	..BOLT,SQUARE NECK.....	2
47	XDFZZ	96906	MS24665-285	..PIN,COTTER.....	3

## SECTION II

TM5 6675-318-24P

(1) ITEM NO	(2) SMR CODE	(3) FSCM	(4) PART NUMBER	(5) DESCRIPTION AND USABLE ON CODES (UOC)	(6) QTY
48	XDFZZ	88044	AN960-616	..WASHER,FLAT .....	3
49	XDFZZ	96906	MS20392-5023	..PIN,STRAIGHT,HEADED .....	2
50	XDFZZ	96906	MS20392-5033	..PIN,STRAIGHT,HEADED .....	1
51	XDFFF	97403	13225E4093	..ROD ASSY,LATCH,ADJ .....	2
52	XDFZZ	97403	13225E4373	..ROD,LATCH .....	1
53	XDFZZ	96906	MS51967-14	..NUT,HEX 1/2X13UNC .....	1
54	XDFZZ	97403	13225E4372	..ROD,MTHRD .....	1
55	XDFFF	97403	13225E4089-1	..ARM ASSEMBLY,LATCH .....	1
56	XDFZZ	96906	MS171592	..PIN,SPRING .....	1
57	XDFZZ	97403	13225E4087	..SHAFT,ROLLER .....	1
58	XDFZZ	97403	12225E4086	..ROLLER,LATCH .....	1
59	XDFZZ	97403	13225E4088-101	..ARM LATCH .....	1
60	XDFZZ	97403	13225E4091	..SPACER .....	2
61	XDFZZ	97403	13225E3632	..SPACER .....	2
62	PAFZZ	96906	MS16997-58	..SCREW,CAP,SOCKET HE .....	4
63	PAFZZ	96906	MS35206-299	..SCREW,MACHINE .....	1
64	XDFZZ	96906	MS35338-45	..WASHER,LOCK .....	2
65	PAFZZ	19220	15818	..HANDLE,INSIDE .....	2
66	XDFZZ	97403	13225E4622	..SPACER,SLEEVE .....	1
67	PAFZZ	96906	MS35674-41	..PIN,GROOVED,HEADLES .....	1
68	XDFZZ	97403	13225E4089-2	..ARM ASSEMBLY,LATCH .....	1
69	XDFZZ	96906	MS171592	..PIN,SPRING .....	1
70	XDFZZ	97403	13225E4087	..SHAFT,ROLLER .....	1
71	XDFZZ	97403	13225E4086	..ROLLER,LATCH .....	1
72	XDFZZ	97403	13225E4088-102	..ARM,LATCH .....	1
73	XDFZZ	90906	MS35206-298	..SCREW,MACHINE .....	1
74	XDFZZ	97403	13225E4090	..NUT,BEARING SLEEVE .....	1
75	XDFZZ	97403	13225E3802	..SHAFT,HANDLE .....	1
76	PAFZZ	96906	MS29513-115	..PACKING,PREFORMED .....	1
77	XDFZZ	97403	13225E3804	..SLEEVE,HDL BRG .....	1
77A	XDOZZ	97403	13225E3152-1	..DOOR .....	1
78	XDFZZ	97403	13225E3805	..THUMBSCREW .....	1
19	XDFZZ	96906	MS27183-12	..WASHER,FLAT .....	1
80	XDFZZ	97403	13225E3803	..HASP ASSEMBLY .....	1
81	XDFZZ	96906	MS20470A2-4	..RIVET,SOLID .....	1
82	XDFZZ	96906	MS51861-45	..SCREW,TAPPING,THREA .....	24
83	XDOZZ	97403	13225E3346	..FRAME,REC,DOOR HDL .....	1
84	XDFZZ	96906	MS51861-35	..SCREW,TAPPING,THREA .....	24
85	XDFZZ	97403	13225E3625	..FRAME,INNER DOOR .....	1
86	XDFZZ	96906	MS15795-8	..WASHER FLAT .....	4
87	XDFZZ	97403	13225E3818-2	..PLATE,SEAL COVER .....	2
88	XDFZZ	97403	13225E3818-1	..PLATE SEAL,COVER .....	2
89	PAFZZ	74951	NX502B1	..SEAL,NONMETALLIC SP .....	18
90	XDFZZ	96906	MS51861-47	..SCREW,TAPPING,THREA .....	23
91	XDFZZ	97403	13225E3665-4	..BRACE,1-1/2X1/8 THK .....	1
92	XDFZZ	97403	13225E3665-5	..PLATE,FLR,.063 THK .....	1

END OF FIGURE

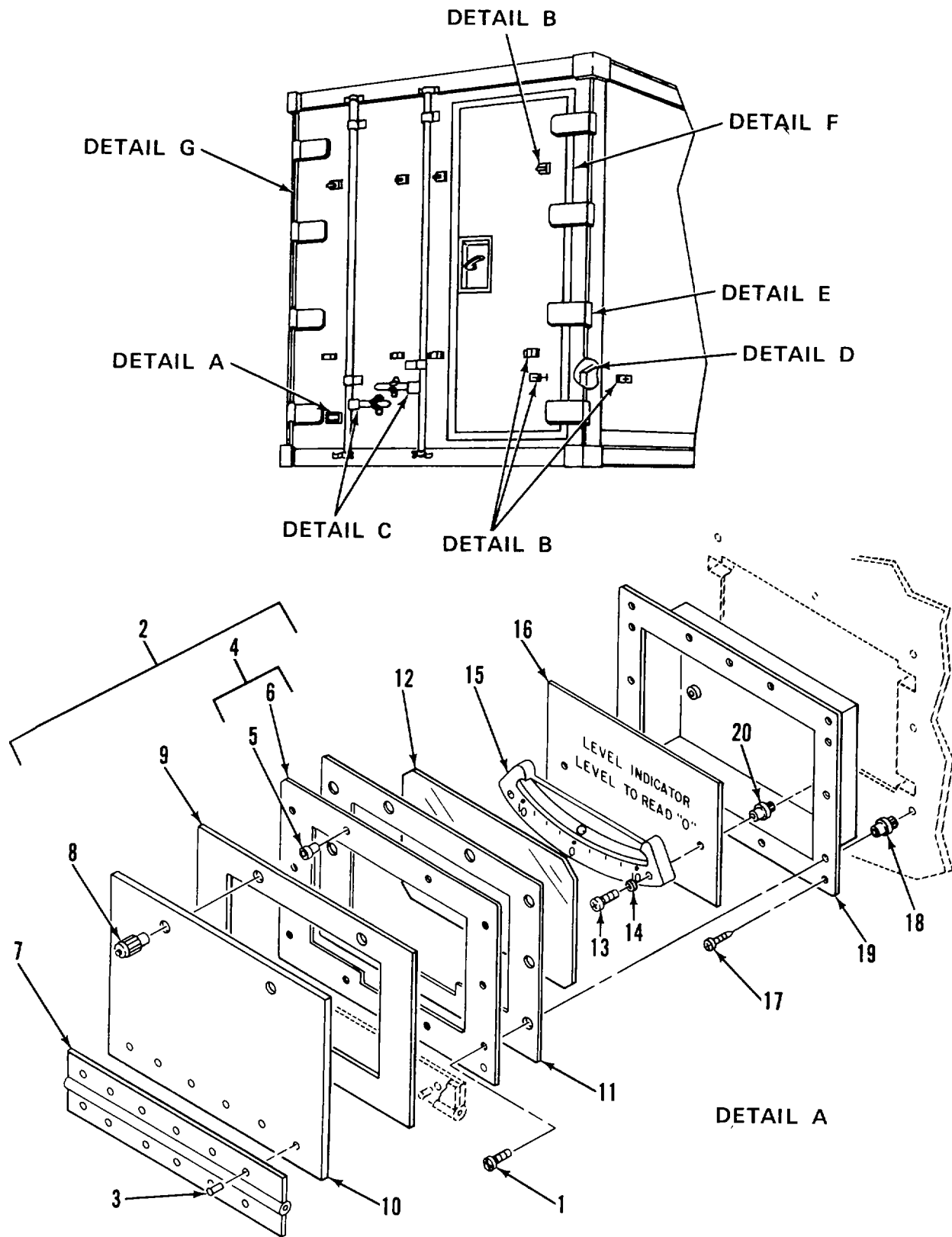
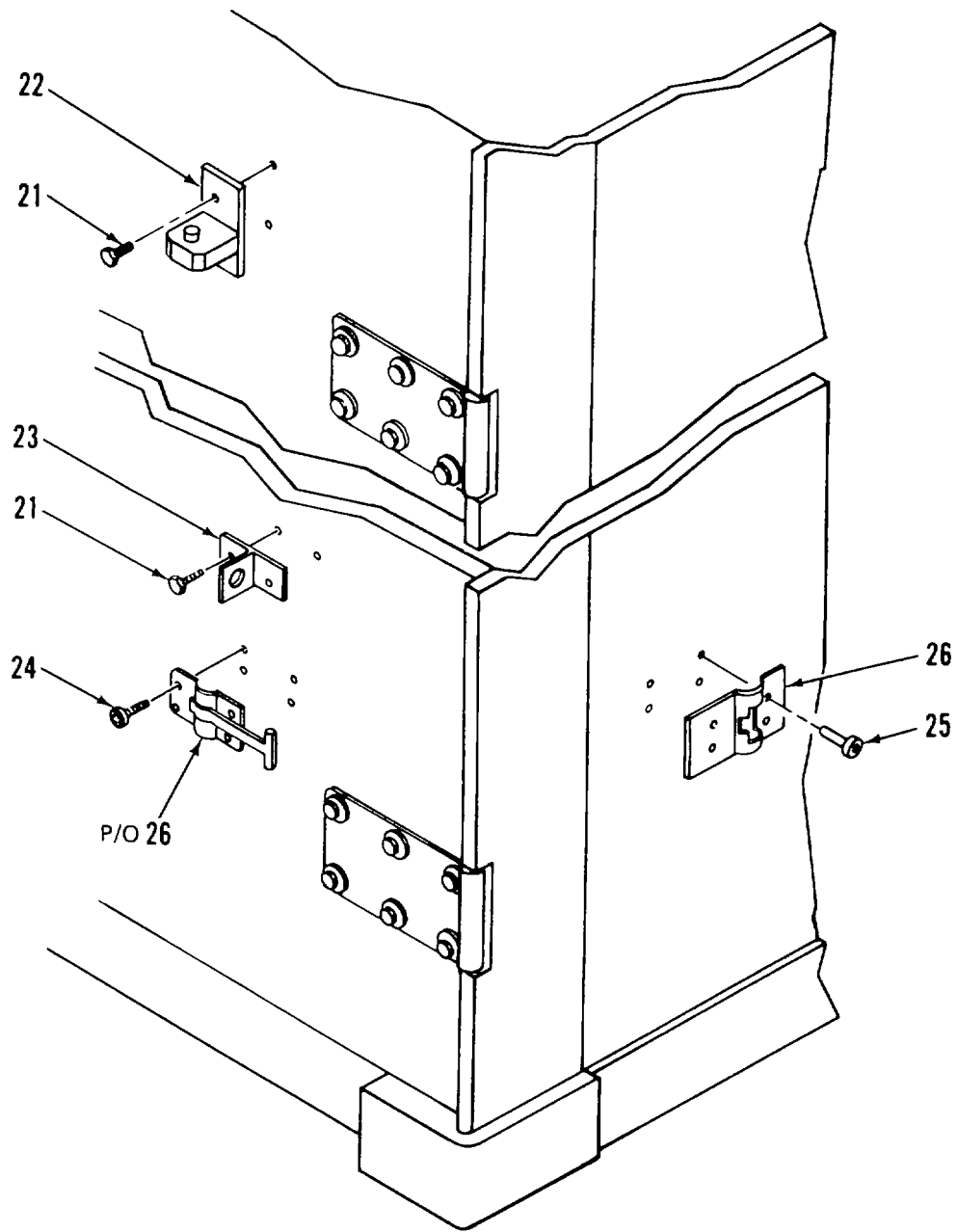

Figure 16. Cargo Door Assembly (Sheet 1 of 6)



DETAIL B

Figure 16. Cargo Door Assembly (Sheet 2 of 6)

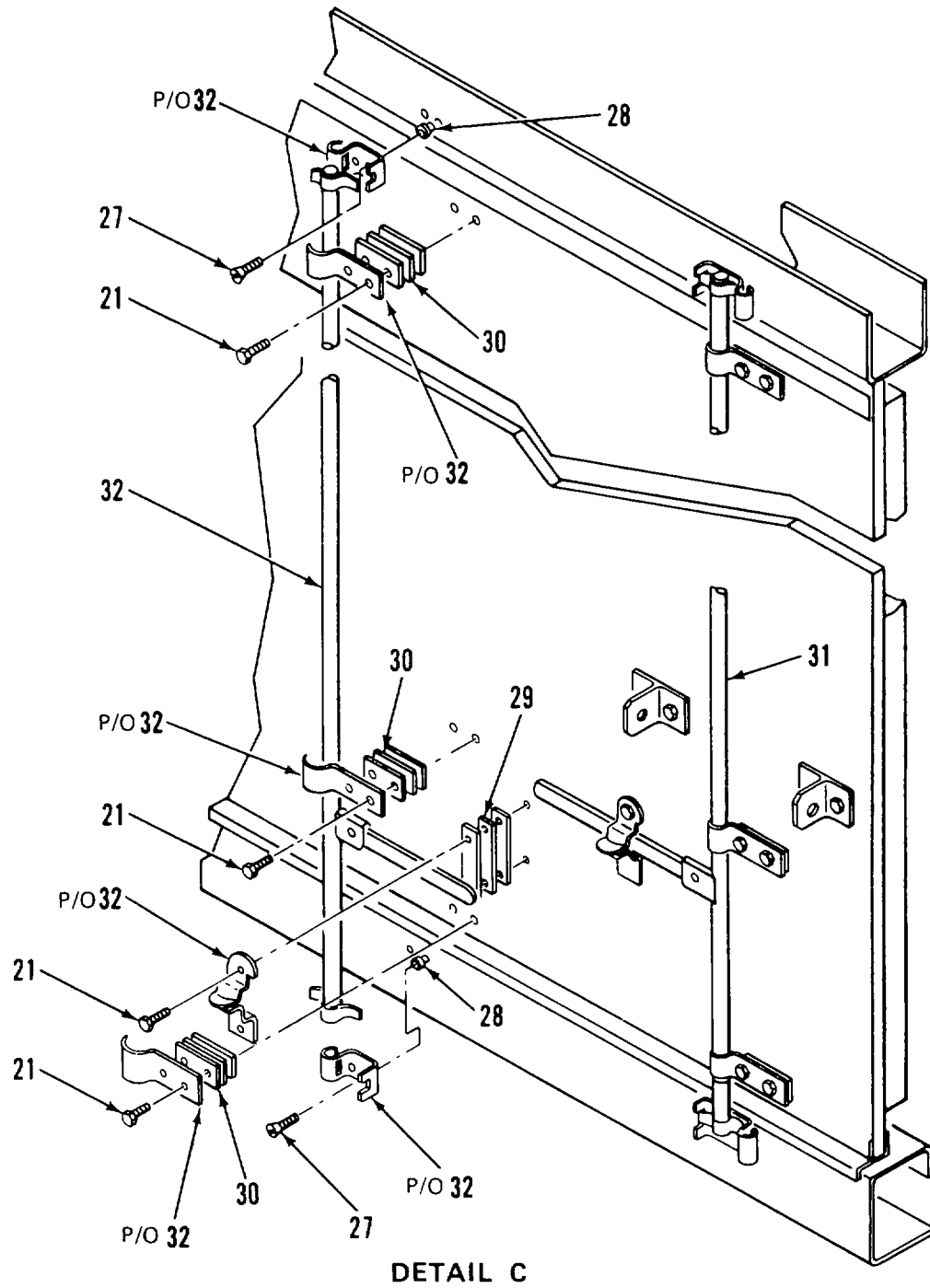
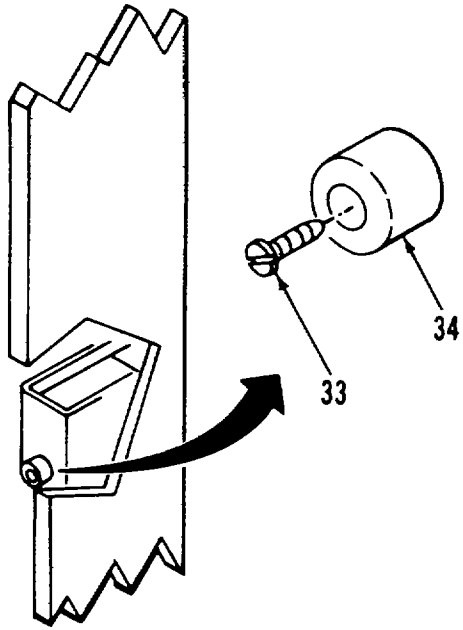
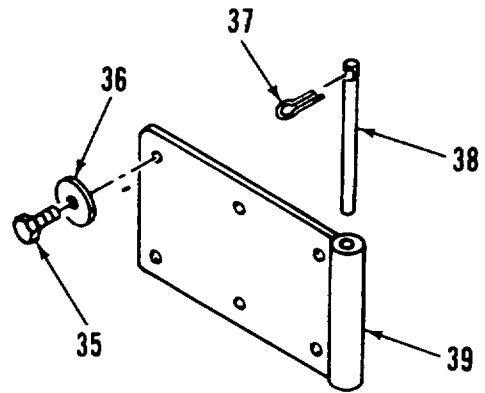

Figure 16. Cargo Door Assembly (Sheet 3 of 6)





DETAIL D



DETAIL E

Figure 16. Cargo Door Assembly (Sheet 4 of 6)

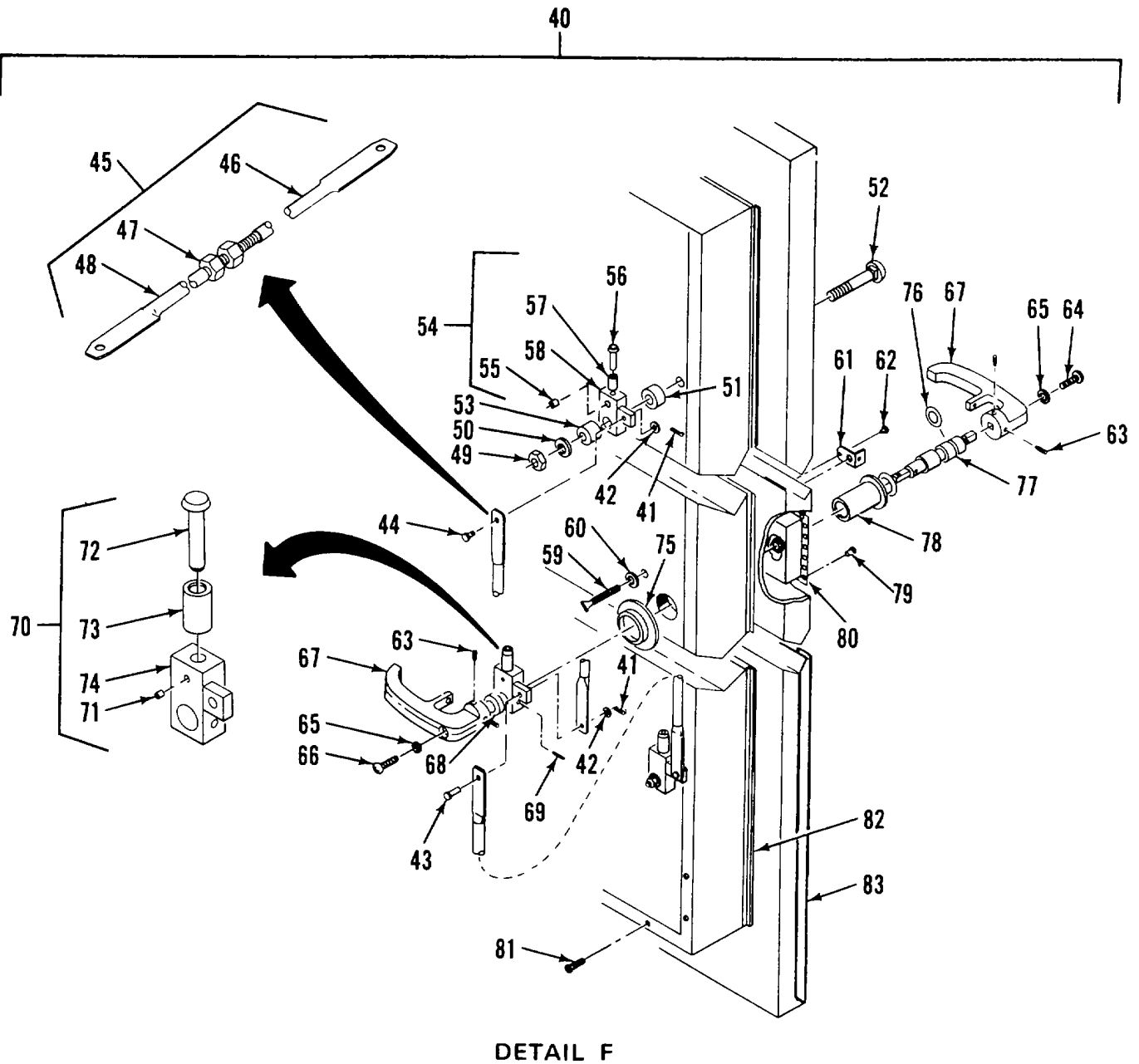
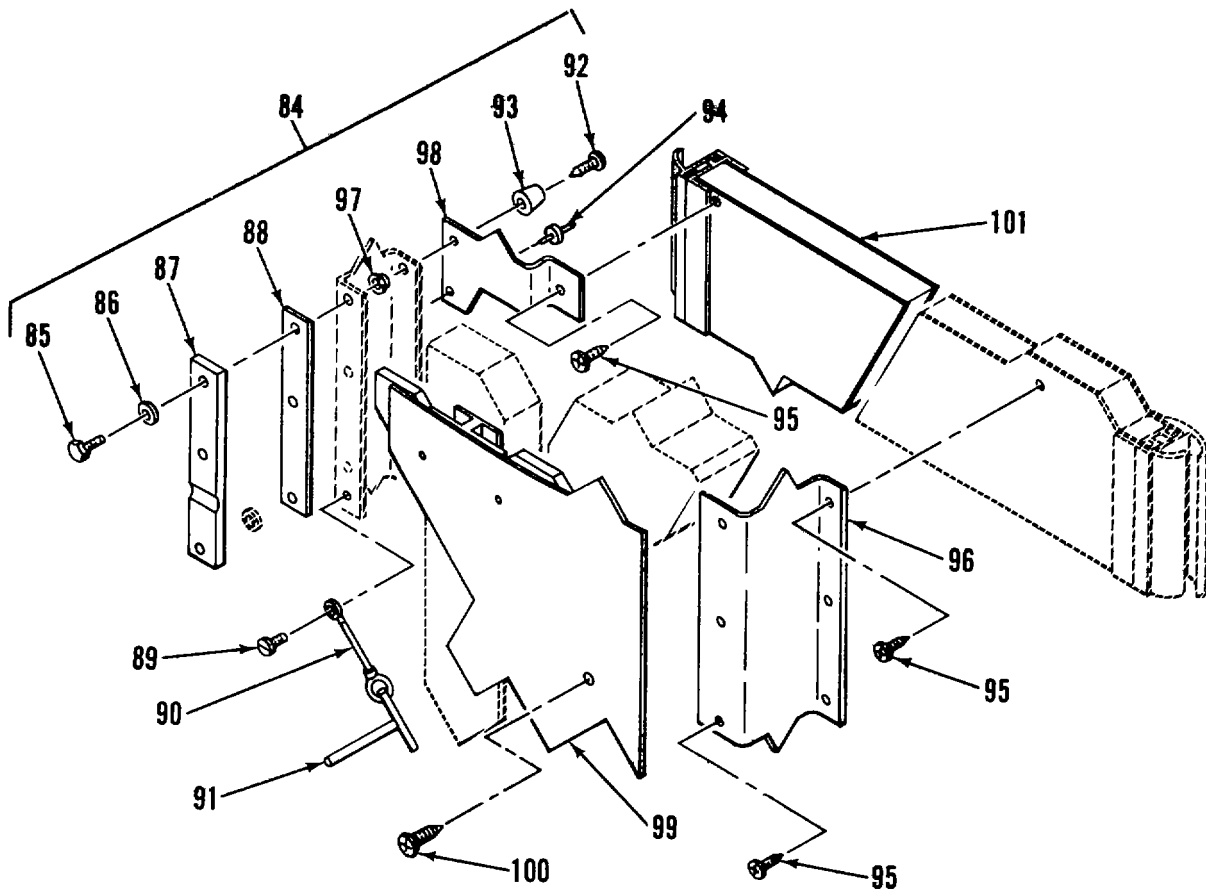

Figure 16. Cargo Door Assembly (Sheet 5 of 6)



DETAIL G

Figure 16. Cargo Door Assembly (Sheet 6 of 6)

## SECTION II

TM5 6675-318-24P

(1) ITEM NO	(2) SMR CODE	(3) FSCM	(4) PART NUMBER	(5) DESCRIPTION AND USABLE ON CODES (UOC)	(6) QTY
GROUP 01 VAN BODY (ISO CONTAINER)					
FIG. 16 CARGO DOOR ASSEMBLY					
1	XDOZZ	96906	MS24693S51	.SCREW,MACHINE .....	8
2	XDOZZ	97403	13225E4644	.COVER ASSY,LVL IND .....	1
3	XDOZZ	96906	M520426AD4-6	..RIVET, SOLID .....	12
4	XDOZZ	97402	13225E3295	..PLATE,ASSY,COVER .....	1
5	XDOZZ	80205	NAS1330A06K161	..NUT,CLINCH .....	2
6	XDOZZ	97403	13225E3295-1	..PLATE,COVER .....	1
7	XDOZZ	39428	1581A39	..HINGE,ACCESS DOOR .....	1
8	XDOZZ	94222	47-63-201-50	..SCREW,CAPTIVATED .....	2
9	XDOZZ	82942	G-231-N 1/8 THK	..GASKET .....	78
10	XDOZZ	97403	13225E4644-1	..COVER,LVL IND .....	1
11	XDOZZ	97403	13225E3293	.GASKET .....	1
12	XDOZZ	97403	13225E3292	.WINDOW,LEVEL IND .....	1
13	XDOZZ	96906	MS35206-249	.SCREW, MACHINE .....	2
14	XDOZZ	96906	MS35338-42	.WASHER, LOCKER,LOCK.....	8
15	XDOZZ	50926	1017	.INCLINOMETER, AIRCRA .....	1
16	XDOZZ	97403	13225E3294	.PLATE,IDENT .....	1
17	XDOZZ	96906	MS51862-36	.SCREW CSKH .....	8
18	XDOZZ	80205	NAS1329A08K120	.NUT, PLAIN, BLIND RIV.....	8
19	XDOZZ	97403	13225E3289	.HOUSING ASSY .....	1
20	XDOZZ	80205	NAS1330A08-106	.NUT,PLAIN,BLIND RIV.....	2
21	XDOZZ	96906	MS16992-541	.BOLT,LAG,HEX HD .....	8
22	XDOZZ	97403	13225E3757	.BRACKET, MTG LADDER.....	4
23	XDOZZ	97403	13225E3075	.BRACKET,LADDER MTG.....	4
24	XDOZZ	96906	MS51861-50	.SCREW,PNH.....	4
25	XDOZZ	06906	MS20600B8W3	.RIVET .....	4
26	XDOZZ	19220	5601-1/2	.DOOR HOLDER .....	4
27	XDOZZ	96906	MS35190-319	.SCREW ,MACHINE .....	4
28	XDOZZ	80205	NAS133006KB296	.NUT,CLINCH .....	4
29	XDOZZ	97403	13225E3871	.SHIM .....	5
30	XDOZZ	97403	13225E3872	.SHIM .....	15
31	XDOZZ	97403	13225E3651	.LATCH,REAR .....	1
32	XDOZZ	97403	13225E3712	.LATCH,REAR DOOR, .....	1
33	XDOZZ	96906	MS51861-47	.SCREW, TAPPING THREA .....	4
34	XDOZZ	70485	1599	.BUMPER, RUBBER.....	4
35	XDOZZ	96906	MS16992-708	.BOLT,LAG,HEX HD .....	24
36	XDOZZ	96906	MS27183-19	.WASHER, FLAT .....	24
37	XDOZZ	96906	MS171470	.PIN,SPRING .....	8
38	XDOZZ	97403	1322E3986	.PIN, FINGE .....	4
39	XDOZZ	14109	D-CE3778	.HINGE,HALF .....	4
40	XDFFF	97403	13225E3406	.DOOR ASSY,REAR PERS .....	1
41	XDFZZ	96906	MS24665-291	..PIN,COTTER .....	3
42	XDFZZ	88044	AN960-616	..WASPER,FLAT .....	3
43	XDFZZ	96906	MS20392-5033	..PIN, STRAIGHT,HEADED .....	1
44	XDFZZ	96906	MS20392-5023	..PIN, STRAIGHT,HEADED .....	2
45	XDFZZ	97403	13225E4093	...ROD ASSY,LATCH,ADJ.....	2
46	XDFZZ	97403	13225E4373	...ROD,LATCH.....	1
47	XDFZZ	96906	MS51967-14	...NUT,HEX 1/2X13UNC .....	1
48	XDFZZ	97403	13225E4372	...ROC,MTHRD.....	1

## SECTION II

TM5 6675-318-24P

(1) ITEM NO	(2) SMR CODE	(3) FSCM	(4) PART NUMBER	(5) DESCRIPTION AND USABLE ON CODES (UOC)	(6) QTY
49	XDFZZ	96906	MS51922-49	..NUT,SELF-LOCKING, HE .....	2
50	XDFZZ	97403	13225E4092	..WASHER,FLAT .....	2
51	XDFZZ	97403	13225E3632	..SPACER .....	2
52	XDFZZ	96906	MS90725-178	..SCREW, CAP, HEXAGON H.....	2
53	XDFZZ	97403	13225E4091	..SPACER .....	2
54	XDFZZ	97403	13225E4089-1	..ARM ASSEMBLY, LATCH.....	2
55	XDFZZ	96906	MS171592	..PIN,SPRING .....	1
56	XDFZZ	97403	13225E4087	..SHAFT,ROLLER .....	1
57	XDFZZ	97403	13225E4086	..ROLLER, LATCH.....	1
58	XDFZZ	97403	13225E4088-101	..ARM LATCH .....	1
59	XDFZZ	97403	13225E3508	..THUMBSCREW .....	1
60	XDFZZ	96906	MS27183-12	..WASHER, FLAT .....	1
61	XDFZZ	97403	13225E3803	..HASP ASSEMBLY.....	1
62	XDFZZ	96906	MS20470A2-4	..RIVET,SOLID .....	1
63	PBFZZ	96906	MS16997-58	..SCREW, CAP, SOCKET HE .....	4
64	XDFZZ	96906	MS35206-298	..SCREW,MACHINE .....	1
65	XDFZZ	96906	MS35338-45	..WASHER,LOCK .....	2
66	XDFZZ	96906	MS35206-299	..SCREW,MACHINE.....	1
67	XDFZZ	19220	15818	..HANDLE .....	2
68	XDFZZ	97403	13225E4622	..SPACER,SLEEVE .....	1
69	PAFZZ	96906	MS35674-41	..PIN,GROOVED,HEADLES .....	1
70	XDFZZ	97403	13225E4089-2	..ARM ASSEMBLY, LATCH.....	1
71	XDFZZ	96906	MS171592	..PIN,SPRING .....	1
72	XDFZZ	97403	13225E4087	..ROLLER .....	1
73	XDFZZ	97403	13225E4086	..ROLLER,LATCH.....	1
74	XDFZZ	97403	13225E4088-102	..ARM,LATCH.....	1
75	XDFZZ	97403	13225E4090	..NUT,BEARING SLEEVE .....	1
76	PAFZZ	96906	MS29513-115	..PACKING,PREFORMED .....	1
77	XDFZZ	97403	13225E3802	..SHAFT,HANDLE .....	1
78	XDFZZ	97403	13225E3804	..SLEEVE, HDL SFT BRG .....	1
79	XDFZZ	96906	MS51861-45	..SCREW, TAPPING ,THREA.....	24
80	XDFZZ	97403	13225E3346	..FRAME,REC,DOOR HDL .....	1
81	XDFZZ	96906	MS51861-35	..SCREW,TAPPNG,THREA .....	143
82	XDFZZ	97403	13225E3747	..FRAME,INNER DOOR .....	1
83	XDFZZ	97403	13225E3151	..DOOR.....	1
84	XDFZZ	97403	13225E3405	..DOOR ASSY,REAR LDG .....	1
85	XDFZZ	96906	MS90725-10	..SCREW, CAP, HEXAGON .....	6
86	XDFZZ	96906	MS35338-44	..WASHER,LOCK .....	6
87	XDFZZ	97403	13225E4117	..KEEPER .....	3
88	XDFZZ	97403	13225E3153	..SHIM .....	3
89	XDFZZ	96906	MS51861-24	..SCREW,TAPPING,THREA .....	1
90	XDFZZ	99862	CL-21-KA-7.0	..CABLE,ASSY .....	1
91	XDFZZ	39428	9633LA216	..PIN,LOCATING,T-TYPE .....	1
92	XDFZZ	96906	MS51861-47	..SCREW, TAPPING THREA .....	2
93	XDFZZ	70485	1599	..BUMPER,RUBBER .....	2
94	XDFZZ	81349	M24243/1-A403	..RIVET,BLIND .....	88
95	XDFZZ	96906	MS51861-22	..SCREW, TAPPING, THREA.....	170
96	XDFZZ	97403	13225E3748	..FRAME ASSY,INNER DR .....	1
97	XDFZZ	80205	NAS1330A4-211	..NUT,CLINCH .....	6
18	XDFZZ	97403	13225E3812	..PLATE,CLOSURE .....	1
99	XDFZZ	97403	13225E3820	..PANEL ASSY,INTR DR .....	1
100	XDFZZ	96906	MS51861-37	..SCREW,TAPPING,THREA .....	62

SECTION II

TM5 6675-318-24P

(1) ITEM NO	(2) SMR CODE	(3) FSCM	(4) PART NUMBER	(5) DESCRIPTION AND USABLE ON CODES (UOC)	(6) QTY
101	XDFZZ	97403	13225E3152-3	..DOOR.....	1

END OF FIGURE

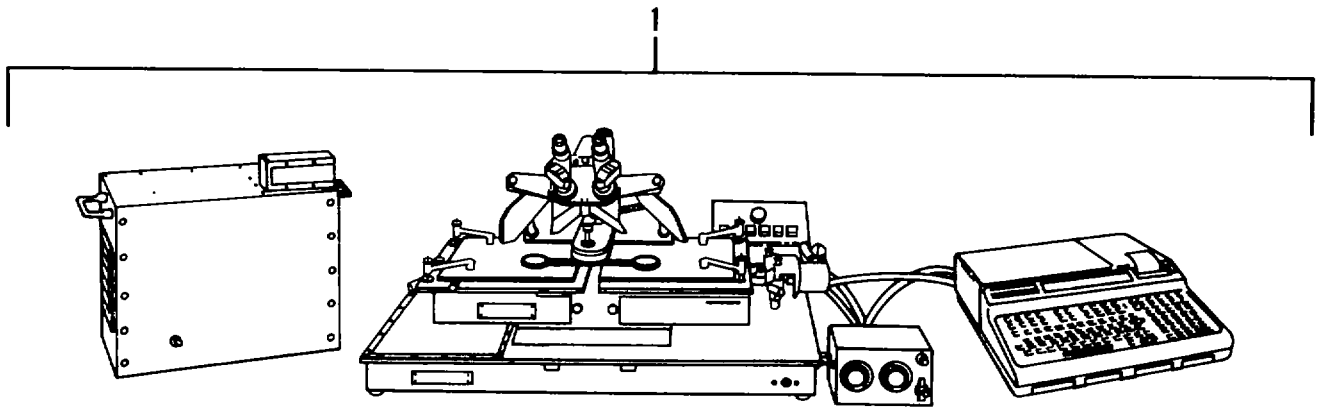

Figure 17. Analytical Photogrammetric Positioning System (APPS)

## SECTION II

TM5 6675-318-24P

(1) ITEM NO	(2) SMR CODE	(3) FSCM	(4) PART NUMBER	(5) DESCRIPTION AND USABLE ON CODES (UOC)	(6) QTY
				GROUP 02 ANALYTICAL PHOTOGRAMMETRIC POSITIONING SYSTEM APPS	
				FIG. 17 ANALYTICAL PHOTOGRAMMETRIC POSITIONING SYSTEM APPS	
1	PFODD	52326	1102-2	ANALYTICAL PHOTOGRAMMETRIC PHOTOGRAMMETRIC POSITIONING SYSTEM..	1
				END OF FIGURE	



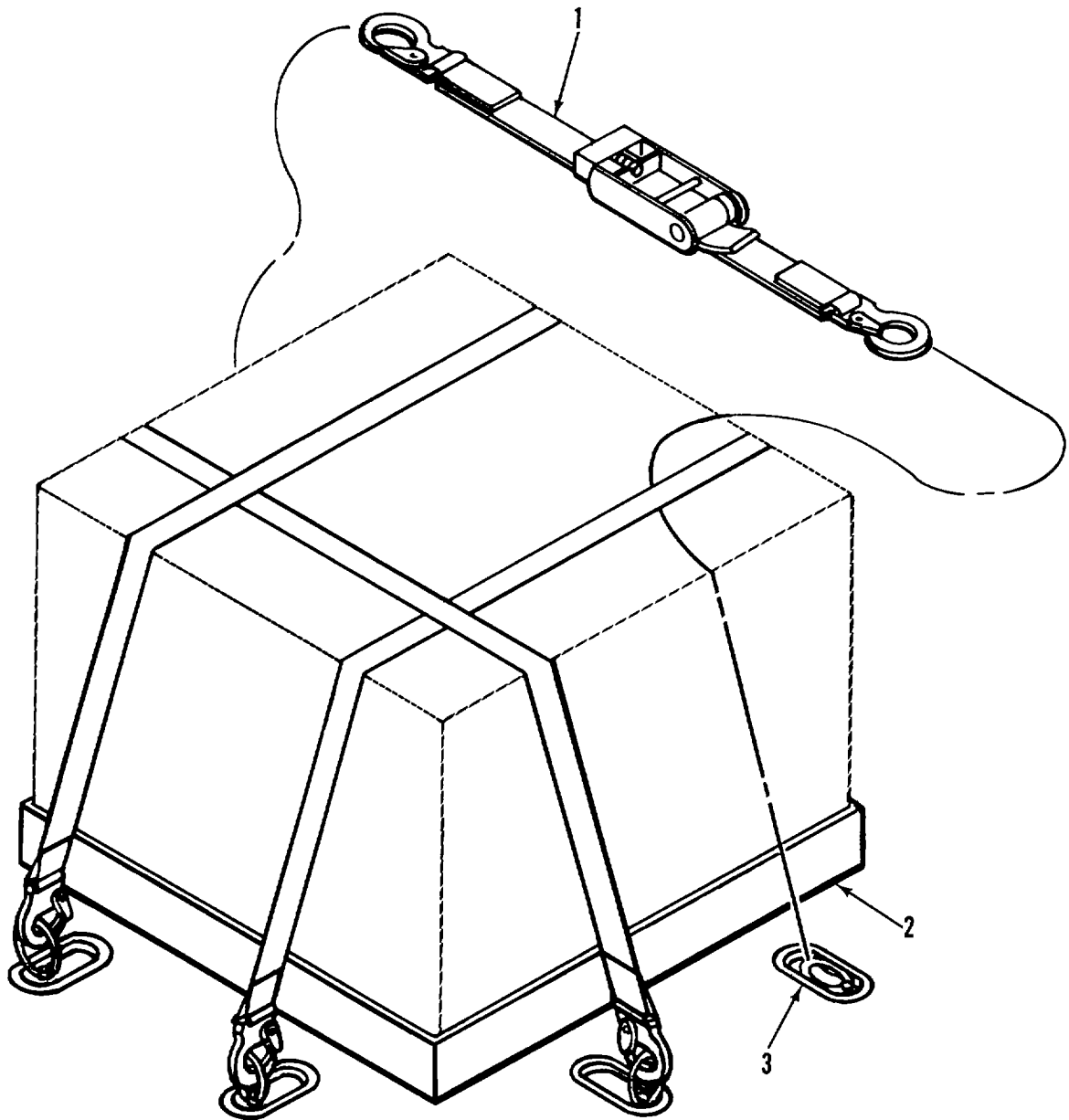

Figure 18. Analytical Photogrammetric Positioning System Mounting

SECTION II

TM5 6675-318-24P

(1)	(2)	(3)	(4)	(5)	(6)
ITEM	SMR		PART		
NO	CODE	FSCM	NUMBER	DESCRIPTION AND USABLE ON CODES (UOC)	QTY

GROUP 02 ANALYTICAL PHOTOLRAMMETRIC  
POSITIONING SYSTEM APPS

FIG.18 ANALYTICAL PHOTOGRAMMETRIC  
POSITIONING SYSTEM APPS

1	PFFZH	96603	90201-L-D-18-12	.STRAP,WEBBING.....	4
2	XDOZZ	97403	13225E4629	.FRAME,RESTRAINING.....	1
3	XDOZZ	97403	13225E3682	.INSEPT,FLOOR MTG .....	3

END OF FIGURE

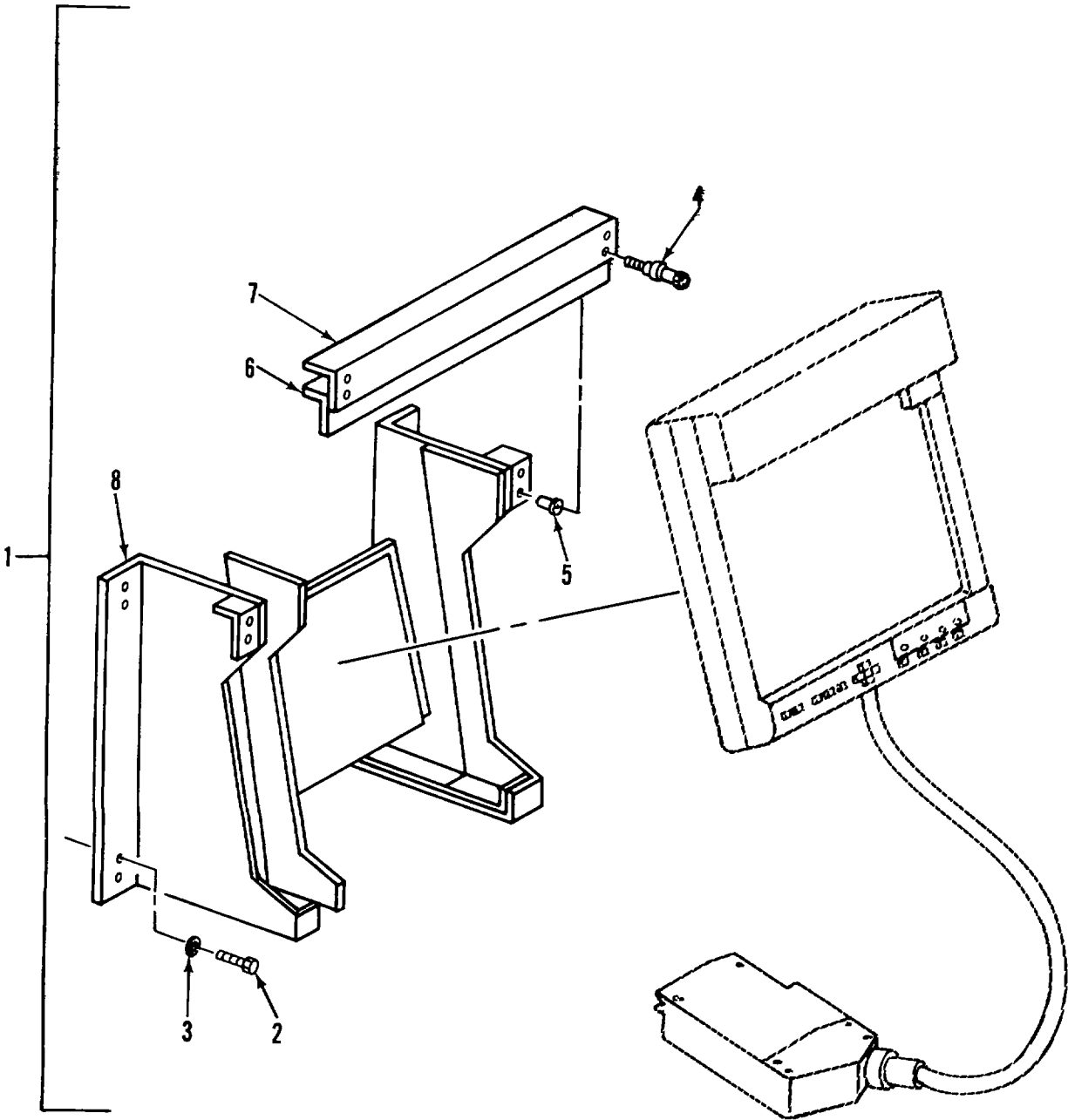

Figure 19. XY Graphics Plotter Mounting

## SECTION II

TM5 6675-318-24P

(1) ITEM NO	(2) SMR CODE	(3) FSCM	(4) PART NUMBER	(5) DESCRIPTION AND USABLE ON CODES (UOC)	(6) QTY
-------------------	--------------------	-------------	-----------------------	--	------------

GROUP 03      XY GRAPHICS PLOTTER  
(9872B)

## FIG. 19 XY GRAPHICS PLOTTER MOUNTING

1	XDOZZ	97403	13225E4061	MOUNT ASSY,APPS.....	1
2	XDOZZ	96906	MS90725-8	.SCREW, CAP, HEXAGON H 1/4-20UNC- 2AX1.C,STL(GR2- 2)CE-PL.....	8
3	XDOZZ	96906	MS35338-44	.WASHER,LOCK 1/4,STL/CD-PL .....	8
4	XDOZZ	94222	53-11-613-24	.SCREW,SPR EJECTEL #53,1/4-20 THD.....	4
5	XDOZZ	60205	NAS133CA4-271	.NUT,CLINCH .....	4
6	XDOZZ	82942	G-207-N	.NEOPRENE .....	1
7	XDOZZ	97403	13225E4062	.BRACKET, RETAINER.....	1
8	XDOZZ	97403	13225E4094	.MOUNT, WALL.....	1

END OF FIGURE

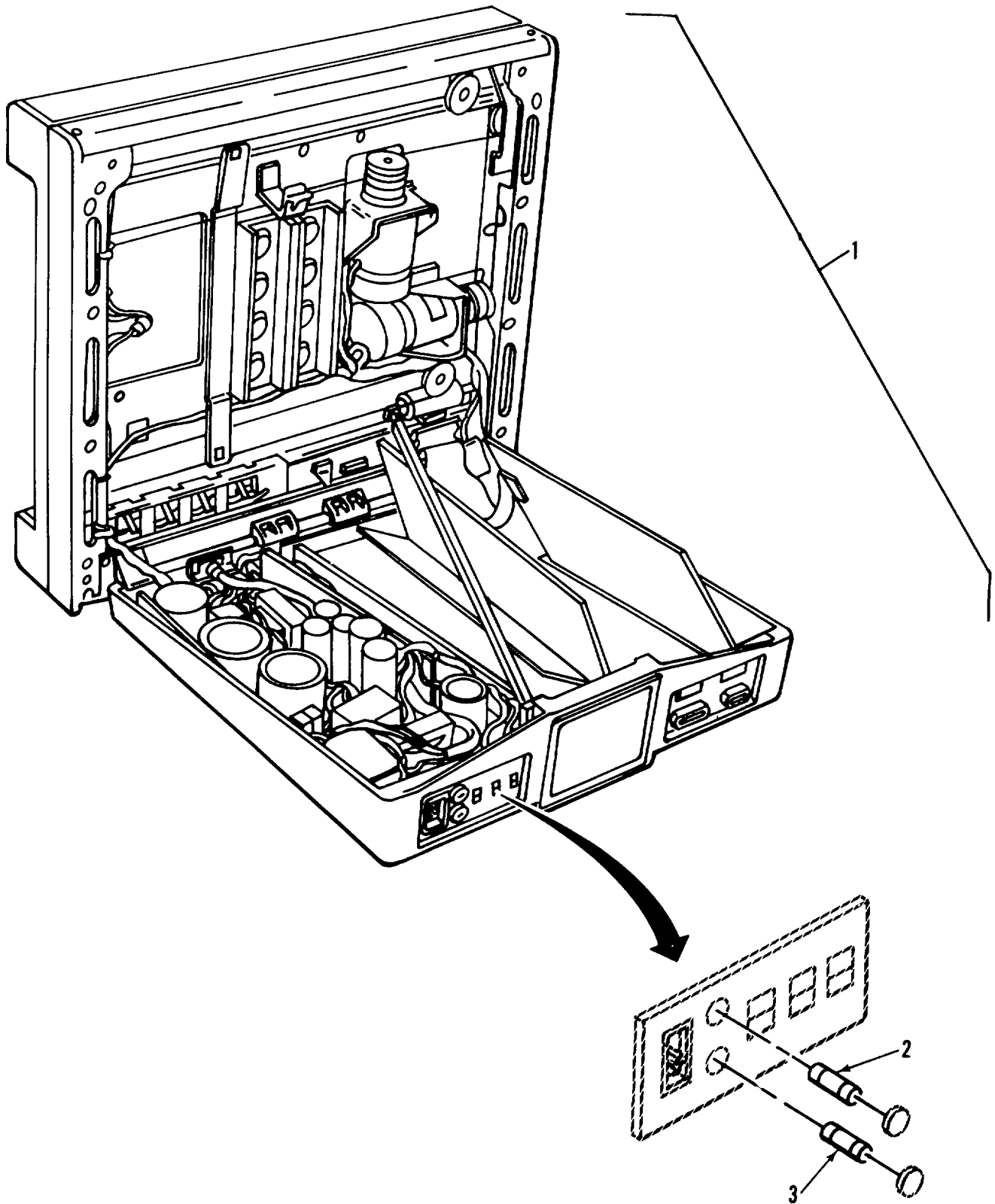

Figure 20. XY Graphics Plotter (9872B)

SECTION II

TM5 6675-318-24P

(1) ITEM NO	(2) SMR CODE	(3) FSCM	(4) PART NUMBER	(5) DESCRIPTION AND USABLE ON CODES (UOC)	(6) QTY
				GROUP 03 XY GRAPHICS PLOTTER(9872B)	
				FIG. 20 XY GRAPHICS PLOTTER (9872B)	
1	XDODD	28480	98723	.PLOTTER (SEE FIG 21 FCR BREAKOUT..... OF PARTS) .....	1
2	XDFZZ	75915	272005	..FUZE, CARTRIDGE .....	1
3	XDFZZ	75915	272002	..FUZE, CARTRIDGE .....	2

END OF FIGURE



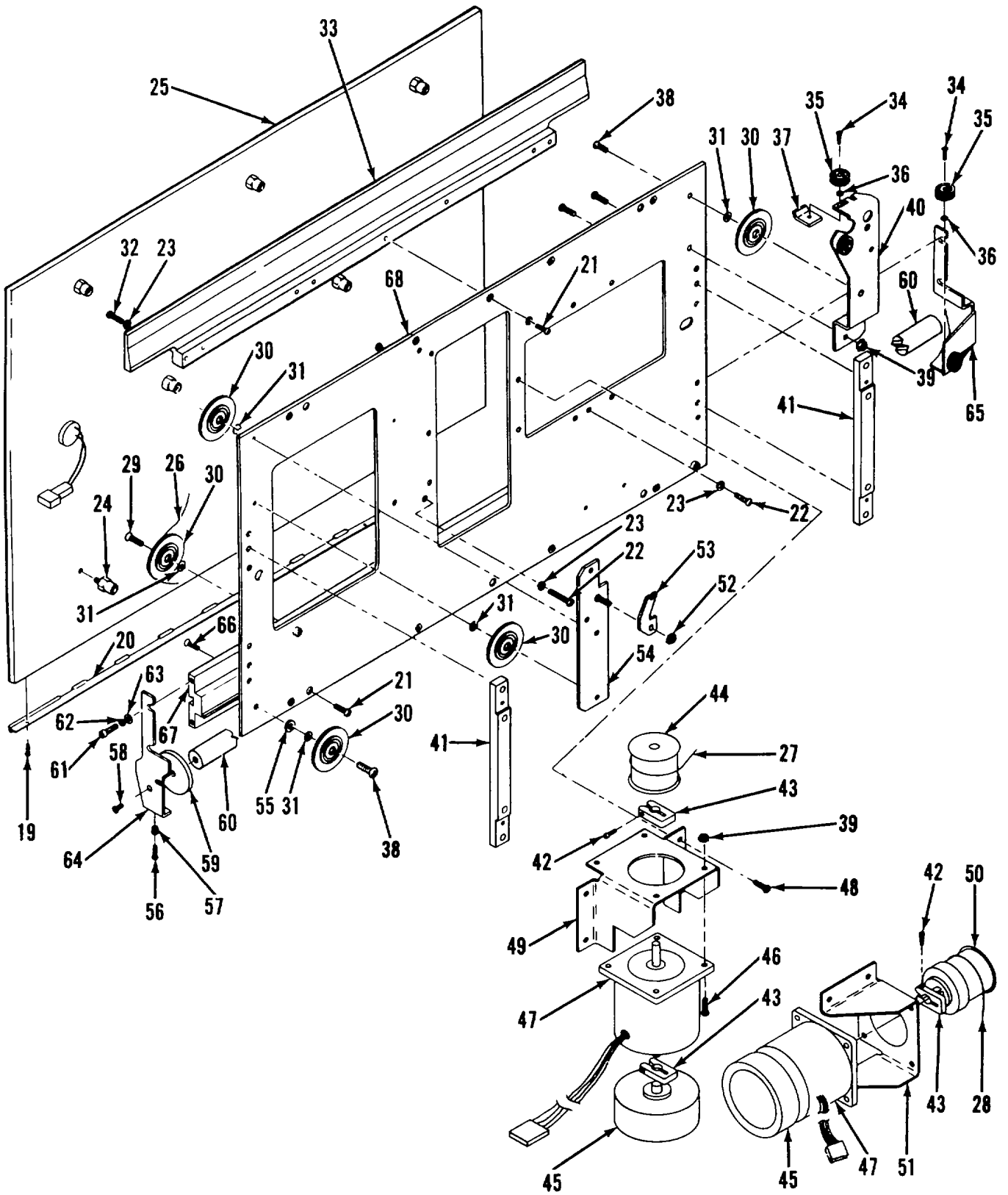

Figure 21. XY Graphics Plotter (9872C) (Sheet 2 of 5)



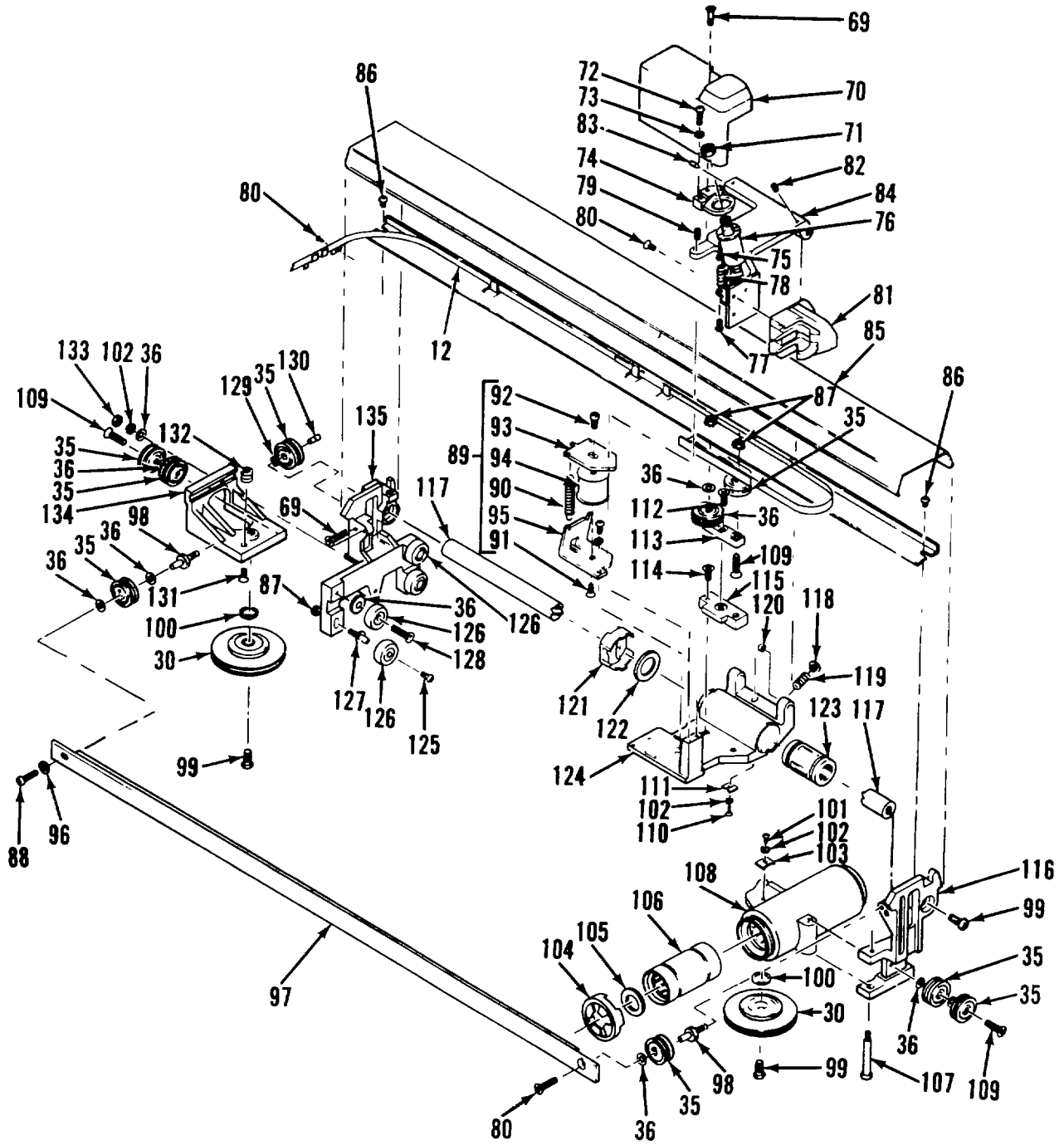

Figure 21. XY Graphics Plotter (9872C) (Sheet 3 of 5)

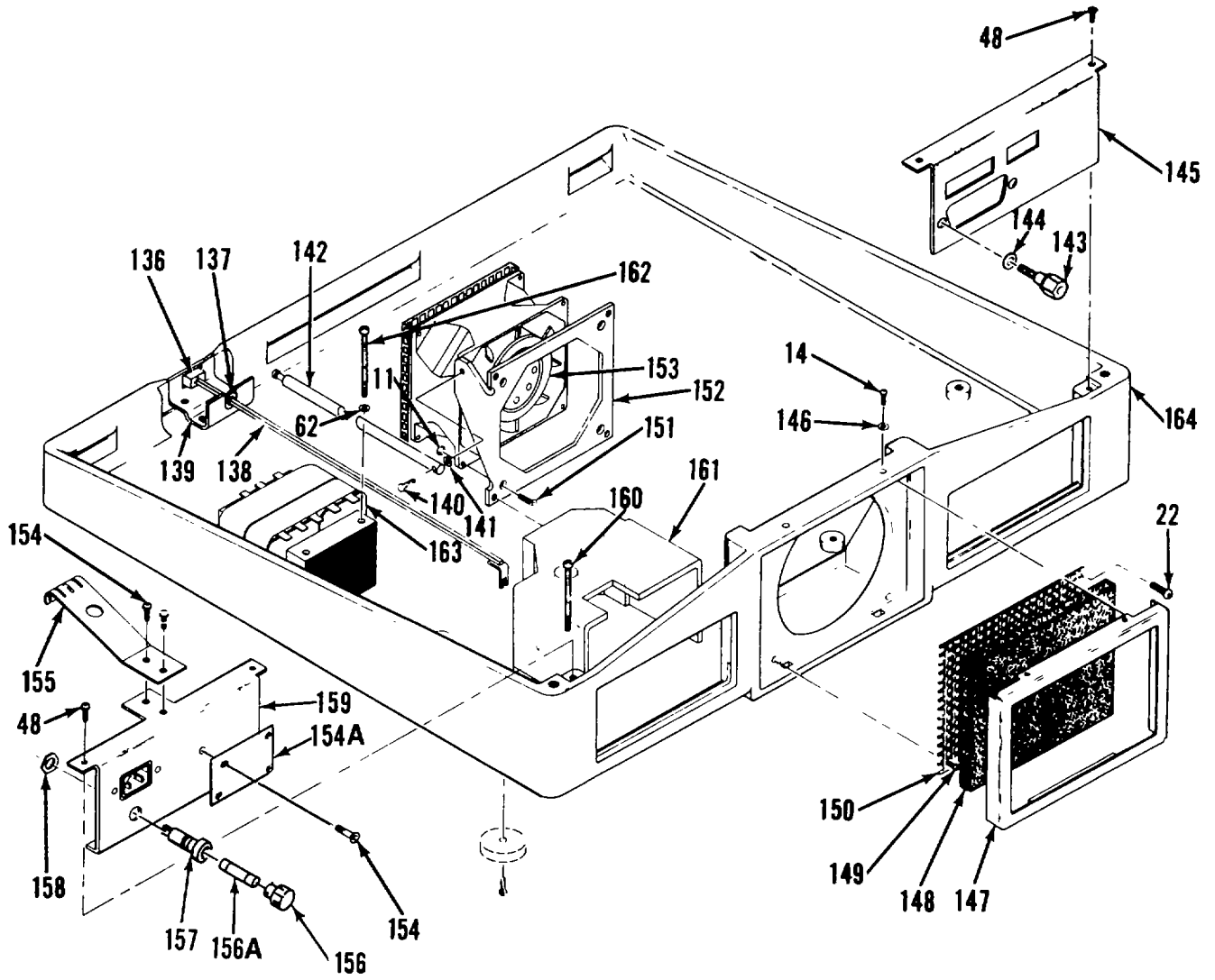

Figure 21. XY Graphics Plotter (9872C) (Sheet 4 of 5)

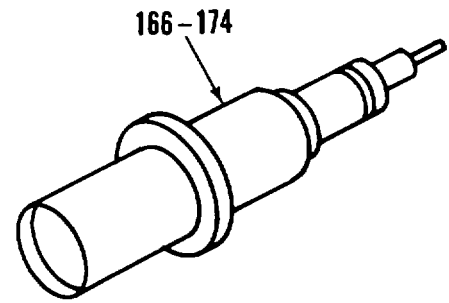
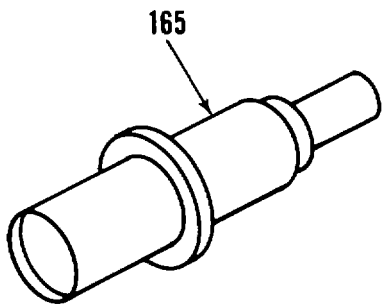

Figure 21. XY Graphics Plotter (9872C) (Sheet 5 of 5)

## SECTION 11

TM 5-6675-318-24P

(1) ITEM NO	(2) SMR CODE	(3) FSCM	(4) PART NUMBER	(5) DESCRIPTION AND USABLE ON CODES(UOC)	(6) QTY
GROUP 03A XY GRAPHICS PLOTTER (9872C)					
FIG. 21 XY GRAPHICS PLOTTER (9872C)					
1A	XDFZZ	28480	2360-0267	..SCREW,MACHINE,PNH 6-32X1.625 IN L.....	2
2	XDFZZ	28480	09872-20545	..COVER,REAR.....	1
3	XDFZZ	28480	0570-0595	..SCREW 10-320NF-2A.....	1
4	XDFZZ	28480	09872-00067	..BRACKET,SIDE.....	1
5	XDFZZ	96906	MS35207-267	..SCREW,MACHINE.....	2
6	XDFZZ	96906	MS35206-251	..SCREW,MACHINE.....	2
7	XDFLZ	28480	2510-0121	..SCREW,MACHINE,FL 8-32X0.375 IN L.....	4
8	XDFZZ	28480	09872-60486	..HINGE.....	1
9	XDFZZ	28480	2510-0067	..SCREW, MACHINE,PNH 8-32X2 IN L.....	2
10	ADFZZ	28480	2360-0200	..SCREW, MACHINE 6-32X0.5 IN L,100.....	2
11	XDFZZ	28480	0590-0381	DEG..... ..NUT,PLAIN,ASSEMBLED 6-32THDX0.12 IN THK.....	6
12	PAFZZ	28480	09872-60546	..CABLE,DRIVE.....	2
13	XDFZZ	28480	09872-00554	..TRAY,UPPER.....	1
14	XDFZZ	28480	2200-0107	..SCREW, MACHINE, PNH 4-40X0.375 IN L.....	3
15	XDFZZ	28480	17072-20048	..BUSHING.....	1
16	XDFZZ	28480	17072-40012	..STOP, PAPER.....	1
17	XDFZZ	28480	09872-60485	..PANEL,LEFT SIDE.....	1
18	XDFZZ	28480	09872-60484	..PANEL,RIGHT SIDE.....	1
19	XDFZZ	28480	0520-0173	..SCREW, MACHINE,PNH 2-56X0.188 IN L.....	4
20	XDFZZ	28480	4040-1784	..INDEX.....	1
21	XDFZZ	28480	2360-0229	..SCREW, MACHINE,PNH 6-32X0.562 IN L.....	6
22	XDFZZ	96906	MS35206-232	..SCREW,MACHINE.....	3
23	XDFZZ	28480	2190-0105	..WASHER,LOCK,HLCL NO 6X0141 IN ID.....	6
24	XDFZZ	28480	09872-20034	.. SPACER.....	8
25	XDFZZ	28480	09872-60079	..TABLES.....	1
26	PAFZZ	28480	00872-60028	..CABLE,POWER,ELECTRI.....	1
27	PAFZZ	28480	09872-60573	..CABLE.....	1
28	PAFZZ	28480	09872-60566	..CABLE.....	1
29	XDFZZ	28480	2510-0123	..SCREW,MACHINE 8-32X0.5 IN L,82.....	1
30	XDFZZ	28480	09872-60012	DEG.....	9
31	XDFZZ	28480	09872-60012	..PULLEY,X-AXIS.....	8
32	XDFZZ	28480	3050-0139	..WASHER,FL,MTLC NO 8X0.172 IN ID.....	6
33	XDFZZ	28480	2360-0123	..SCREW, MACHINE, PNH 6 -32X0.625 IN L.....	4
34	XDFZZ	28480	09872-20032	..TRACK,REAR.....	1
35	XDFZZ	28480	2200-0168	..SCREW,MACHINE 4-40X0.438 IN L.....	2
36	XDFZZ	28480	09872-60598	..PULLEY,Y-AXIS.....	11
37	XDFZZ	28480	2190-0315	..WASHER, FL, MTLC NO 5X0.13 IN IDX0.25 IN ID.....	11
38	XDFZZ	28480	09872-00030	..NUT,PLATE.....	1
39	XDFZZ	96906	MS35206-243	..SCREW, MACHINE.....	8
40	XDFZZ	28480	2580-0006	..NUT HEX, W/LK WASH 8-32THDX0.125 IN THK.....	5
41	XDFZZ	28480	09872-60029	..BRACKET,LEFT REAR.....	1
42	XDFZZ	28480	09872-20014	..BAR, SPACER.....	2

## SECTION 11

TM 5-6675-318-24P

(1) ITEM NO	(2) SMR CODE	(3) FSCM	(4) PART NUMBER	(5) DESCRIPTION AND USABLE ON CODES(UOC)	(6) QTY
42	XDFZZ	28480	3030-0070	..SCREW,CAP,SCH 4-40X0.625 IN L, ALY STL.....	2
43	XDFZZ	28480	0050-2064	..CLAMP.....	3
44	XDFZZ	28480	09872-20009	..PULLEY,DRIVE,X-AXIS.....	
45	XDFZZ	28480	09872-60008	..DAMPER.....	2
46	XDFZZ	96906	M535206-245	..SCREW,MACHINE.....	4
47	PAFZZ	28480	09872-60514	..MOTOR.....	2
48	XDFZZ	28480	2360-0115	..SCREW,MACHINE,PNH 6-32X0.312 IN L	5
49	XDFZZ	28460	09872-00083	..MOUNT,X-MOTOR.....	1
50	XDFZZ	28480	09872-20566	..PULLEY,DRIVE,Y-AXIS.....	1
51	XDFZZ	28480	09872-00524	..MOUNT,Y-MOTOR.....	1
52	XDFZZ	28480	2420-0025	..NUT IN THK.....	1
53	XDFLZ	28480	09872-00018	..ROCKER,TENSION.....	1
54	XDFZZ	28460	09872-00021	..BRACKET,RIGHT REAR.....	1
55	XDFZZ	28480	2190-0152	..WASHER,FL,MTLC NO 8X0.188 IN ID.....	1
56	XDFZZ	28480	2360-0195	..SCREW,MACHINE,PNH 6-32X0.312 IN L	1
57	XDFZZ	28480	09872-20070	..TIE,CABLE.....	1
58	XDFZZ	28480	2360-0196	..SCREW,MACHINE 6-32X0.375 IN L.....	2
59	XDFZZ	28480	5001-0382	..SHIM.....	1
60	XDFZZ	28480	09872-20079	..ROD,SLIDER,X.....	1
61	XDFZZ	28480	3030-0017	..SCREW,CAP,SCH 8-32X0.5 IN L,ALY STL.....	2
62	XDFZZ	28480	2190-0017	..WASHER,LOCK HLCL NO 8X0.68 IN ID.....	4
63	XDFZZ	28480	2190-0419	..WASHER,FL,MTLC NC 8X0.172 IN ID.....	2
64	XDFZZ	28480	1600-0599	..MOUNT, SHAFT, RH.....	1
65	XDFZZ	28480	1600-0600	..MOUNT, SHAFT,LH.....	1
66	XDFZZ	28480	2360-0114	..SCREW, MACHINE 6-32X0.25 IN L,82 DEG.....	4
67	XDFZZ	28480	09872-20033	..BAR,ALIGNMENT.....	
68	XDFZZ	28480	09872-00502	..DECK.....	1
69	XDFZZ	28480	0520-0167	..SCREW,MACHINE 2-56X0.438 IN L,82..... DEG.....	1
70	XDFZZ	28480	09872-40001	..COVER,PER SOLENOID.....	
71	XDFZZ	28480	2950-0043	..NUT,HEX,DBL,CHAP 3/8-32THD.....	1
72	XDFZZ	28480	0520-0129	..SCREW, MACHINE, PNH NO 2-56X0.312 IN L.....	1
73	XDFZZ	28480	2190-0112	..WASHER,LOCK,HLCL NO 2X0.088 IN ID.....	2
74	XDFZZ	28480	09872-40003	..BRACKET,DASHPOT.....	1
75	XDFZZ	28480	09872-20054	..SCREW,PEN SPRING.....	1
76	XDFZZ	28480	1520-0099	..DASHPOT 0.25 IN STRK,1/4LB LOAD..... LAP.....	1
77	XDFZZ	28480	0516-0005	..SCREW, MACHINE,PNH SLT 0-80X0.188 IN L.....	1
78	XDFZZ	28480	1460-1554	..SPRING,CPRSN 4MM ODX12MM CA LG,..... SST.....	1
79	XDFZZ	28480	3030-0668	..SETSCREW, SFT 6-32X0.188 IN L.....	1
80	XDFZZ	28480	0520-0163	..SCREW,MACHINE 2-56X0.188 IN L,82 DEG.....	3
81	XDFZZ	28480	09872-60035	..HOLDER,PEN.....	1
82	XDFZZ	24480	3030-0196	..SETSCREW,CUP PT 4-40X0.188 IN L..	2
83	XDFZZ	28480	09872-20076	..PIN,PIVOT PEN.....	2
84	XDFZZ	28480	09872-20051	..CARRIAGE, TOP-PEN.....	1

## SECTION 11

TM 5-6675-318-24P

(1) ITEM NO	(2) SMR CODE	(3) FSCM	(4) PART NUMBER	(5) DESCRIPTION AND USABLE ON CODES(UOC)	(6) QTY
85	XDFZZ	28480	09872-20082	..COVER,PEN ARM.....	1
86	XDFZZ	28480	2200-0179	..SCREW,MACHINE,PNH 4-40X0.125 IN L.....	1
87	XDFZZ	28480	0590-0199	..NUT ,HEX, W/LK WASH 4-40X0.094 THK .....	4
88	XDFZZ	28480	0520-0127	..SCREW,MACHINE, PNH 2-5Bx0.188 IN L.....	2
89	PAFZZ	28480	09872-60534	..SOLENOID,ELECTRCAL .....	1
90	XAFZZ	28480	1460-1763	...SPRING,EXT 4.5MV OD,SST,PS VT .....	1
91	XAFZZ	28480	2200-0164	...SCREW, MACHINE 4-40X0.188 IN L, .....	1
				UNCT, 82 DEG.....	
92	XAFZZ	28480	2200-0582	...SCREW,MACHINE 4-40X0.375 IN L, .....	1
				SLT .....	
93	XAFZZ	28480	1600-0611	...ARMATURE .....	1
94	XAFZZ	28480	09872-20055	...BOBBIN.....	
95	XAFZZ	28460	1600-0612	...BRACKET .....	1
96	XDFZZ	28480	2190-0157	..WASHER,FL,FTLC NO 3X0.109 ID .....	1
97	XDFZZ	28480	09872-20099	..TRACK,Y-AXIS.....	1
98	XDFZZ	28480	09872-20106	..STUD;Y-AXIS.....	2
99	XDFZZ	28480	2510-0101	..SCREW,MACHINE,PNH 8-32X0.312 IN L.....	3
100	XDFZZ	28480	09872-20040	.. WASHER 9.5MM.....	2
101	XDFZZ	2848C	2200-0137	..SCREW, MACHINE, PNH 4-40X0.188 IN L.....	1
102	XDFZZ	28480	2150-0108	.. WASHER,LOCK ,HLCL NO 4X0.115 IN ID .....	3
103	XDFZZ	28480	09872-00100	..RETAINER, BEARING .....	1
104	XDFZZ	28480	09872-40004	..RETAINER .....	1
105	XDFZZ	28480	3050-0852	..WASHER, FL, NM 12.2MMX12.5MM .....	1
				IDX20MM OD .....	1
106	XDFZZ	28480	1410-0621	..BEARING,LINEAR.....	1
107	XDFZZ	28480	09872-20026	..SCREW, PIVOT .....	1
108	XDFZZ	28480	09872-60077	..HOUSING,X-AXIS .....	1
109	XDFZZ	52488	2200-0169	..SCREW,MACHINE 4-40X0.5 IN L,82 .....	4
				DEG .....	
110	XDFZZ	28480	2200-0139	..SCREW, MACHINE,PNH NO 4-40X0.25 .....	1
				IN L .....	
111	XDFZZ	28480	09872-20111	..RETAINER, BEARING .....	1
112	XDFZZ	28480	2200-0166	..SCREW,MACHINE 4-40X0.312 IN L,82.....	1
				DEG .....	
113	XDFZZ	28480	09872-40002	..SLIDER, TOP .....	1
114	XDFZZ	28480	0520-0285	..SCREW,MACHINE 2-56X0.375 IN L,82.....	2
				DEG .....	
115	XDFZZ	28480	09872-40009	..SLIDER,BASE .....	1
116	XDFZZ	28480	09872-20004	..BLOCK,FRONT .....	1
117	XDFZZ	28480	09872-20012	..ROD,SLIDER,Y-AXIS .....	1
118	XDFZZ	28480	09872-20024	..SCREW,BEARING .....	
119	XDFZZ	28480	1460-1550	..SPRING,COMPRESSION 0.12 IN CDX0.312 IN OA LG,MOW.....	1 1
120	XDFZZ	28480	1410-0620	..BEARING .....	1
121	XDFZZ	28480	09872-40005	..RETAINER .....	1
122	XDFZZ	28480	3050-0867	..WASHER,FL,NM 8MMX9.4MM ID.....	1
123	XDFZZ	28480	1410-0617	..BEARING,LINEAR.....	1
124	XDFZZ	28480	09872-20535	..BASE,PEN CARRIAGE .....	1
125	XDFZZ	28480	0520-0155	..SCREW,MACHINE,PNH 2-56X0.125 IN L	2
126	XDFZZ	28480	09872-60014	..WHEEL .....	4
127	XDFZZ	28480	09872-20086	..AXLE .....	2
128	XDFZZ	264d0	2200-0167	..SCREW,MACHINE,4-40 X0.375 IN L, .....	2

## SECTION 11

TM 5-6675-318-24P

(1) ITEM NO	(2) SMR CODE	(3) FSCM	(4) PART NUMBER	(5) DESCRIPTION AND USABLE ON CODES(UOC)	(6) QTY
				82 DEG .....	
129	XDFZZ	28480	3050-0230	..WASHER,FL,MTLC NO 2X.0091 IN ID	1
130	XDFZZ	28480	09872-20025	.. BUSHING, THREADED .....	1
131	XDFZZ	28480	2360-0181	..SCREW,MACHINE 6-32X0.25 IN L,82 DEG .....	1
132	XDFZZ	28480	09872-20029	..STANCHION .....	1
133	XDFZZ	28480	2260-0002	.. NUT,HEX ,DBL,CHAM 4-40X0.062 IN THK.....	1
134	XDFZZ	28480	09872-20042	..BLOCK,PULLEY .....	1
135	XDFZZ	28480	09872-20003	..BLOCK,REAR .....	1
136	XDFZZ	28480	5041-0532	..KEY 1/2 .....	1
137	XDFZZ	28480	0340-0136	..GROMMET, ROUND 0.188X0.312 IN.....	1
138	XDFZZ	28480	09872-60549	..SHAFT,PWR SUPPLY SW .....	1
139	XDFZZ	28480	09872-00508	..PANEL, POWER SWITCH .....	1
140	XDFZZ	28480	2200-0145	..SCREW,MACHINE,PNH NO 4-40X0.625 IN L .....	1
141	XDFZZ	28480	2190-0182	..WASHER,FLAT,NM NO 3X0.11 IN IDX0.25 IN OD.....	1
142	XDFZZ	28480	09872-20515	..SUPPORT,UPPER DECK .....	1
143	XDFZZ	28480	0380-0644	..STANDOFF,HEX NO 6-32THDX0.327 IN L.....	1
144	XDFZZ	28480	2190-0074	..WASHER,LOCK,HLCL NO 10X0.194 IN ID .....	1
145	XDFZZ	28480	09872-60541	..PANEL,I/C,HP-IB.....	
146	XDFZZ	28480	2190-0416	..WASHER, FL, MTLC NO 4X0.125 IN ID	2
147	XDFZZ	28480	07221-00005	..FRAME,FILTER.....	1
148	XDFZZ	28480	4208-0165	..FILTER ELEMENT,AIR .....	1
149	XDFZZ	28480	2360-0201	..SCREW,MACHINE,PNH NO 6-32X0.50 IN L .....	1
150	XDFZZ	28240	09872-00006	..SCREEN,FAN .....	1
151	XDFZZ	28480	2360-0197	..SCREW,MACHINE,PNH NO 6-32X0.375 IN L .....	4
152	XDFZZ	28480	09872-00073	..ADAPTER,FAN .....	1
153	PAFZZ	28480	09872-60001	..FAN.....	1
154	XDFZZ	28480	2200-0103	..SCREW, MACHINE,PNH NO 4-40X0.25 IN L .....	3
154A	XDOZZ	28420	7121-1241	..PLATE,INSTRUCTION.....	1
155	XDFZZ	28480	09872-60562	..SPRING,GROUNDING .....	1
156	XDFZZ	28480	2110-0565	..CAP,FUSEHOLDER 100/120V .....	1
156A	PAOZZ	81349	F02B25V1-1/2A	..FUSE,CARTRIDGE .....	1
157	XDFZZ	28480	2110-0566	..FUSEHOLDER EXTR POST,12A,250V	1
158	XDFZZ	28480	2110-0569	..NUT,HEX.....	1
159	XDFZZ	28480	09872-60560	..PANEL, POWER .....	1
160	XDFZZ	28480	2360-0135	..SCREW, MACHINE, PNH NO 6-32X1.5 IN	1
161	XDFZZ	28480	09872-60588	..SHIELD,AC .....	1
162	XDFZZ	28480	2510-0065	..SCREW, MACHINE, PNH NO 8-32X1.75 IN L .....	2
163	XDFZZ	28480	9100-4141	..TRANSFORMER.....	2
164	XDFZZ	28480	09872-60596	..CASE,LOWER .....	1
165	XDFZZ	28480	09872-60066	..SIGHT,DIGITIZING .....	1
166	PAOZZ	28480	5060-6787	..PEN,PLOTTING BLACK 0.3MM LINE	1

## SECTION 11

TM 5-6675-318-24P

(1) ITEM NO	(2) SMR CODE	(3) FSCM	(4) PART NUMBER	(5) DESCRIPTION AND USABLE ON CODES(UOC)	(6) QTY
167	PAOZZ	28480	5060-6890	WIDTH, PACK OF 5..... ..PEN,RECORDER BLACK 0.7MM LINE	1
168	PAOZZ	28480	17845P	WIDTH ,PACK OF 5 ..... ..PEN SET,MARKING PLO 1 EA BLACK, BLUE,RED,GREEN 0.3MM LINE WIDTH .....	2
169	PAOZZ	28480	5060-6858	..PEN, MARKING,PLOTTER 1 EA BLACK, BLUE,,RED/,GREEN 0.7MM LINE WIDTH .....	1
170	PAOZZ	28480	5060-6894	..PEN,RECORDER 1 EA GOLD,BURNT ORANGE, BROWN,LIMEGREEN,TURQUOISE, VIOLET 0.3M M LINE WIDTH .....	1
171	PAOZZ	28480	5060-6895	..PEN,MARKING,PLOTTER 1 EA GOLD, BURNT ORANGE, BROWN, LIMEGREEN, TURQUOISE,VIOLET 0.7M M LINE WIDTH .....	1
172	PAOZZ	28480	5060-6784	..PEN, RECORDER 0.3MM,PACK CF 5 .....	1
173	PAOZZ	28480	5060-6785	..PEN, RECORDER 0.3MM PACK CF 5 .....	1
174	XDOZZ	28480	5060-6786	..PEN, RECORDER GREEN 0.3MM,PACK CF.....	1

END OF FIGURE



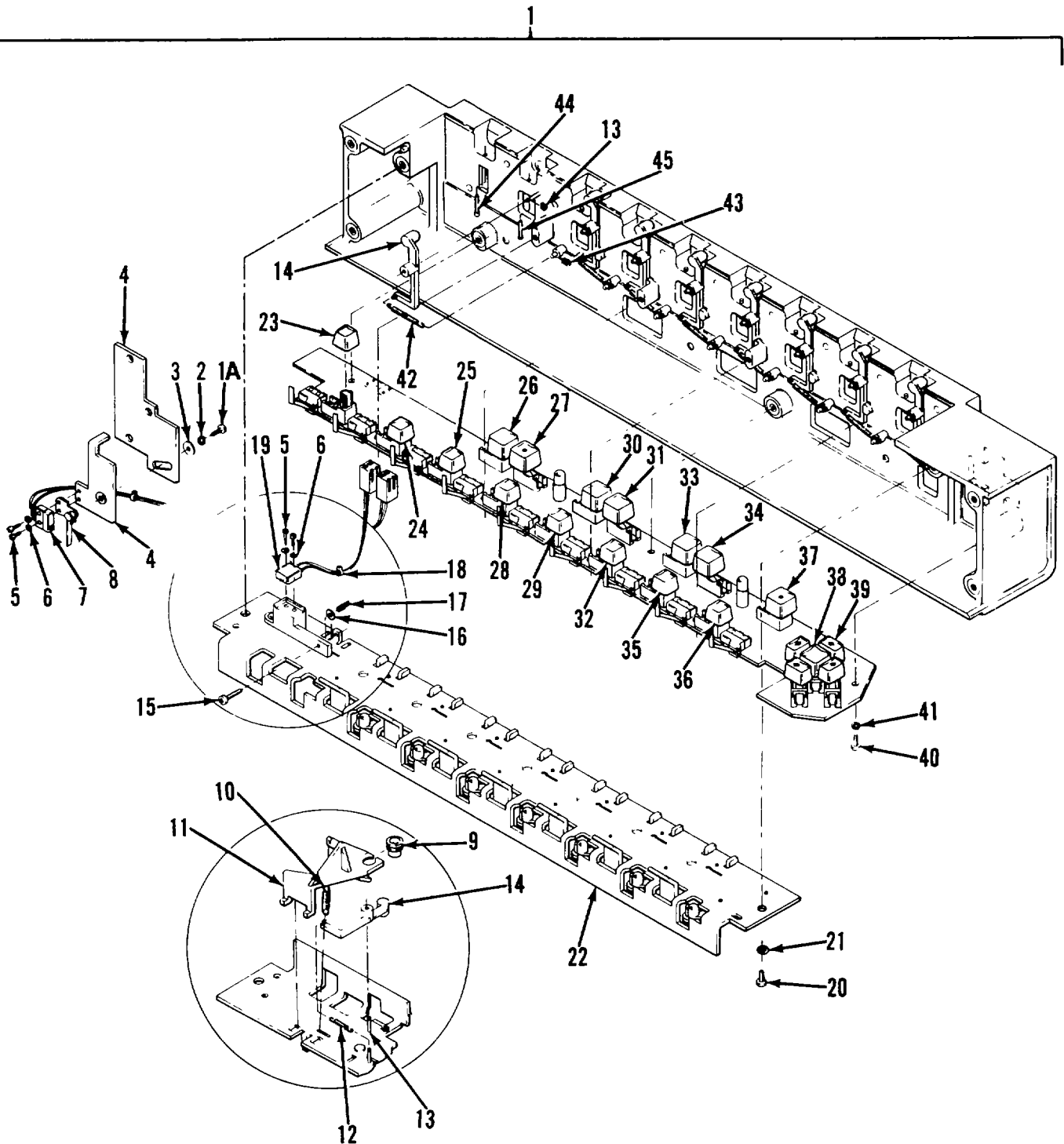

Figure 22. Front Control Panel Assembly

## SECTION 11

TM 5-6675-318-24P

(1) ITEM NO	(2) SMR CODE	(3) FSCM	(4) PART NUMBER	(5) DESCRIPTION AND USABLE ON CODES(UOC)	(6) QTY
GROUP 03A XY GRAPHICS PLOTTER (9872C)					
FIG.22 FRONT CONTROL PANEL ASSEMBLY					
1	PAFDD	28480	09872-60507	..PANEL, CONTROL .....	1
1A	XDFZZ	28480	2360-0195	...SCREW,MACHINE,PNF 6-32X0.312 IN L.....	1
2	XDFZZ	28480	2190-0105	... WAHER,LOCK,HLCL NO 6X0.141 IN ID .....	1
3	XDFZZ	28480	3050-0066	...WASHER, FL,HTLC NO 6X0.147 IN ID.	1
4	XDFZZ	28480	09872-00518	... BACKET,X-LIMIT .....	2
5	XDFZZ	28480	0520-0129	...SCREW, MACHINE, PNH NO 2-56X0.312 IN L .....	4
6	XDFZZ	28480	2190-0014	... ASHER,LOCK,INTL-T NO 2X0.089 IN ID.....	4
7	XDFZZ	28480	3101-2007	... SWITCH,SENSITIVE 7A,250V,X-LIMIT	1
8	XDFZZ	28480	3101-1082	...ADAPTER, SWITCH ACTU 0.72 IN L.....	1
9	XDFZZ	28430	4320-0298	...CAP, RUBBER PEN .....	8
10	XDFZZ	28480	1460-0176	...SPRING, EXTENSION 0.25 IN OD,MUW, CD.....	8
11	XDFZZ	28480	09872-40482	... BRACKET,CAPPER .....	8
12	XDFZZ	28480	1460-1315	...SPRING,EXTENSION 0.138 IN OD, SST, PSVT .....	8
13	XDFZZ	28480	010-0261	...RING,RETAINER .....	16
14	XDFZZ	28480	09872-40015	...ARM,STABLE .....	9
15	XDFZZ	28480	2200-0757	...SCREW, MACHINE, PNH NO 4-40X0.668 IN L .....	1
16	XDFZZ	28,80	3050-0105	...WAHER,FL,MTLC NO 4X0.125 IN ID. ....	1
17	XDFZZ	28480	1460-1558	...SPRING,CPRSN 0.18 IN ODX0.62 IN OA LG,SST .....	1
18	XDFZZ	28480	09872-60577	.. WIRE.....	1
19	PAFZZ	28480	09872-60376	...SWITCH,ELECTRICAL .....	1
20	XDFZZ	28480	2510-0101	...SCREW,MACHINE,PNH NO 8-32X0.312 IN L.....	7
21	XDFZZ	28480	2190-0017	...WASHER,LOCK HLCL NO 8X0.168 IN ID .....	7
22	XDFZZ	28480	09872-60482	...BAR,STABLE .....	1
23	XDFZZ	28480	5041-1944	...KEY,NUMERAL 8.....	1
24	XDFZZ	28480	5041-1943	...KEY,NUMERAL 7.....	1
25	XDFZZ	28480	5041-1942	...KEY,NUMERAL 6.....	1
26	XDFZZ	28480	5041-0066	...KEY,CHART HOLD .....	1
27	XDFZZ	28480	5041-0068	...KEY,CHART LOAD .....	1
28	XDFZZ	28480	5041-1941	...KEY,NUMERAL 5 .....	1
29	XDFZZ	24800	5041-0058	...KEY,NUMERAL 4.....	1
30	XDFZZ	8d480	5041-0061	...KEY,PEN DOWN .....	1
31	XDFZZ	28480	5041-0002	...KEY,PEN UP.....	1
32	XDFZZ	28480	5041-0057	...KEY,NUMERAL 3.....	1
33	XDFZZ	28480	5041-0797	...KEY, UR.....	1
34	XDFZZ	28480	5041-0796	...KEY, LL.....	1
35	XDFZZ	28480	5041-0056	...KEY,NUMERAL 2.....	1
36	XDFZZ	28480	5041-0055	...KEY,NUMERAL 1.....	1

## SECTION 11

TM 5-6675-318-24P

(1) ITEM NO	(2) SMR CODE	(3) FSCM	(4) PART NUMBER	(5) DESCRIPTION AND USABLE ON CODES(UOC)	(6) QTY
37	XDFZZ	28480	5041-0069	... KEY,ENTER .....	1
38	XDFZZ	28480	5041-0063	...KEY,FAST .....	1
39	XDFZZ	28480	5041-0059	... KEY,ARROW .....	4
40	XDFZZ	28480	2200-0139	...SCREW, MACHINE, PNH NL 4-40X0.25 IN L .....	7
41	XDFZZ	28480	2190-0108	...WASHER,LOCK,HLCL NO 4X0.115 IN ID .....	7
42	XDFZZ	28480	1460-1573	...SPRING, EXTENSION 0.138 IN OD, SST,PSVT .....	16
43	XDFZZ	28480	0905-0713	...PACKING, PREFORMED .....	8
44	XDFZZ	28480	09872-20094	...PLUNGER,PEN HOLDER .....	1
45	XDFZZ	28480	09872-20087	...PLUNGER, PEN SELECT .....	8

END OF FIGURE

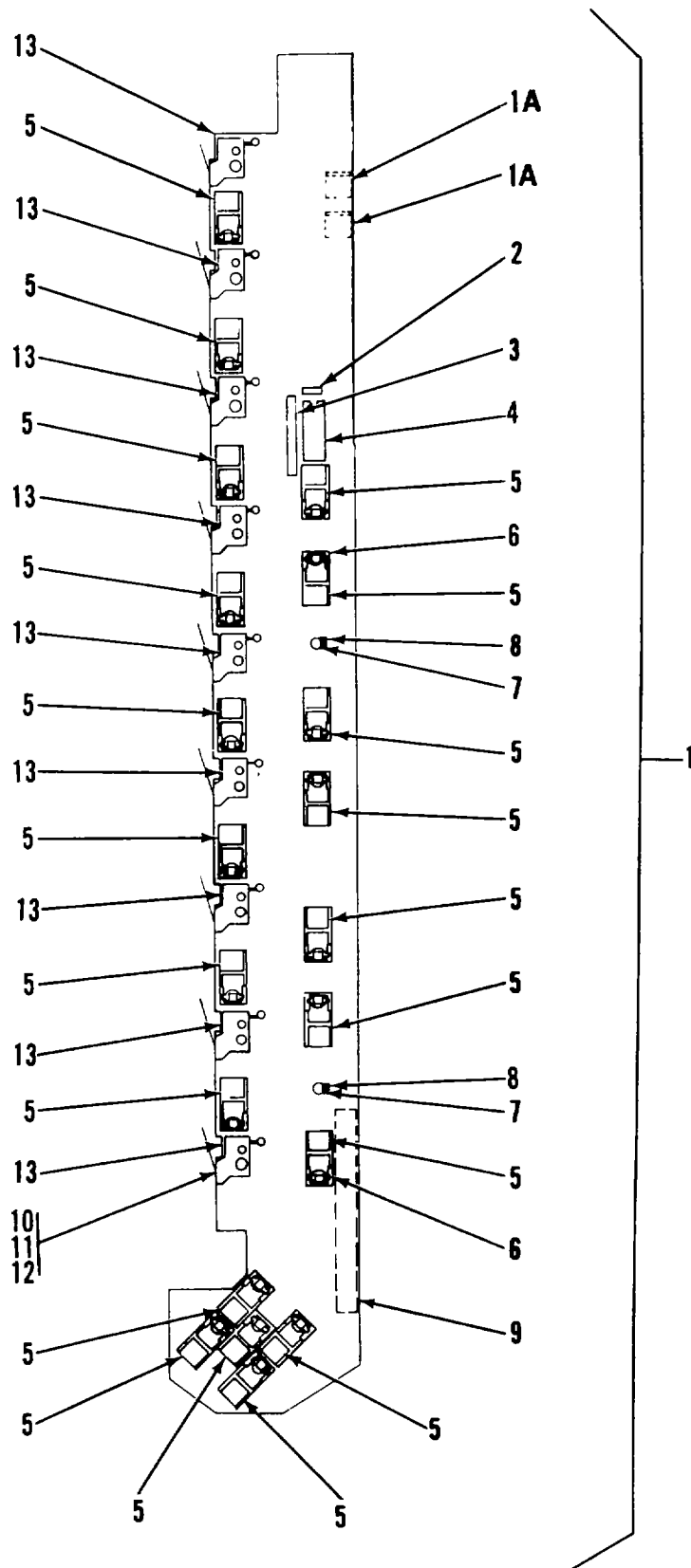

Figure 23. PCA-A3 Card

## SECTION 11

TM 5-6675-318-24P

(1) ITEM NO	(2) SMR CODE	(3) FSCM	(4) PART NUMBER	(5) DESCRIPTION AND USABLE ON CODES(UOC)	(6) QTY
GROUP 03A XY GRAPHICS PLOTTER ( 9872C)					
FIG.23 PCA A3 CARD					
1	PAFZZ	28480	09872-60530	...PANEL,CONTROL FRONT PANEL (A3). ....	1
1	XDFZZ	28460	1251-4245	...CONNECTOR, 2-PIN M-POST.....	2
2	XDFZZ	28480	0101-3847	...CAPACITOR,FXD 0.01UFP100%M0%, 50VDC,CER .....	1
3	XDFZZ	28480	1810-0272	...RESISTOR,NETWORK 10-SIP,330 OHMX9.....	1
4	XDFZZ	2d480	1820-1202	...INTERGRATED CIRCUIT GATE,TTL, LS NAND, TPL 3-INP .....	1
5	XDFZZ	28480	5060-9436	...SWITCH, PBA, PB .....	20
6	XDFZZ	28480	1990-0487	...DIODE,LT EMITTING IF=20MA MAX. ....	2
7	XDFZZ	28480	1990-0524	...DIODE,LT EMITTING IF=20MA PAX.....	2
8	XDFZZ	28480	09872-40006	...SPACER,LED.....	2
9	XDFZZ	28480	1251-5722	...CONNECTOR,50-PIN M-POST TYPE.....	1
10	XDFZZ	28480	0520-0130	...SCREW,MACHINE,P/H NO 2- 56X0.375 IN L.....	9
11	XDFZZ	28480	2190-0112	...WASHER,LOCK,HLCL NO 2X0.088 IN ID .....	9
12	XDFZZ	28480	0610-0001	...NUT,HEX,DBL,CHAM NO 2- 56THD X0.062 IN THK .....	9
13	XDFZZ	28480	3101-2474	...MICRO-SWITCH.....	9

END OF FIGURE



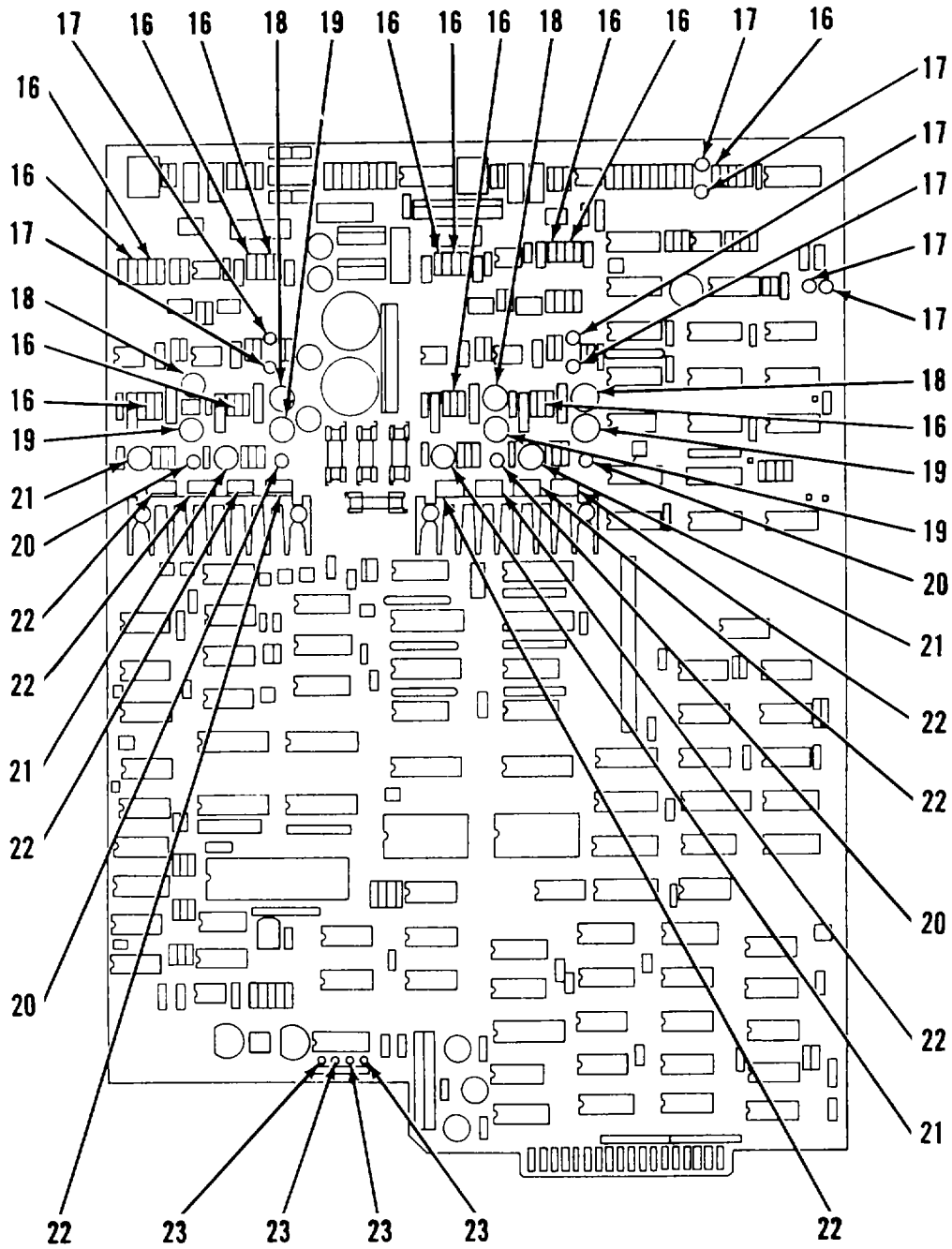

Figure 24. PCA-A2 Card (Sheet 2 of 7)

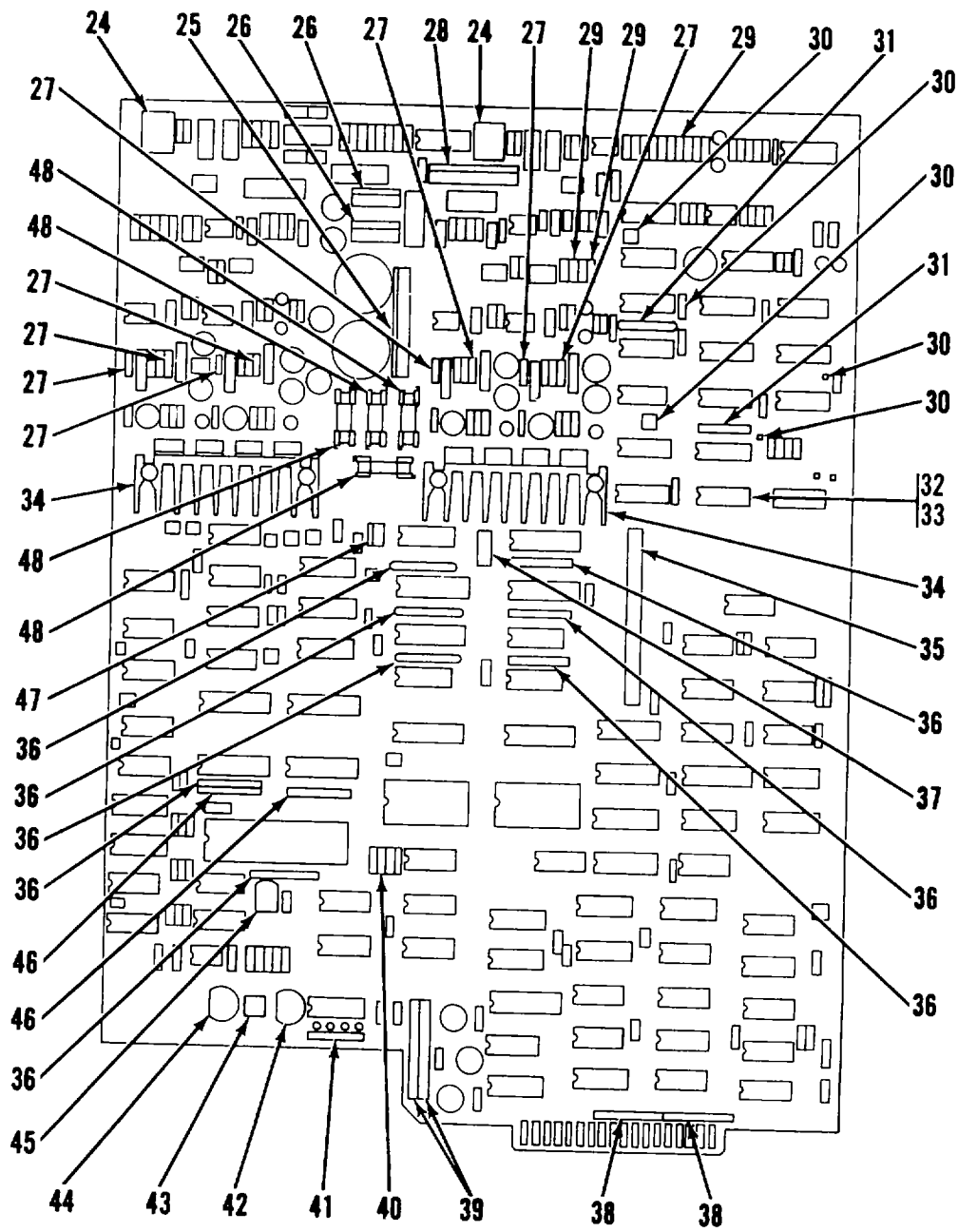

Figure 24. PCA-A2 Card (Sheet 3 of 7)



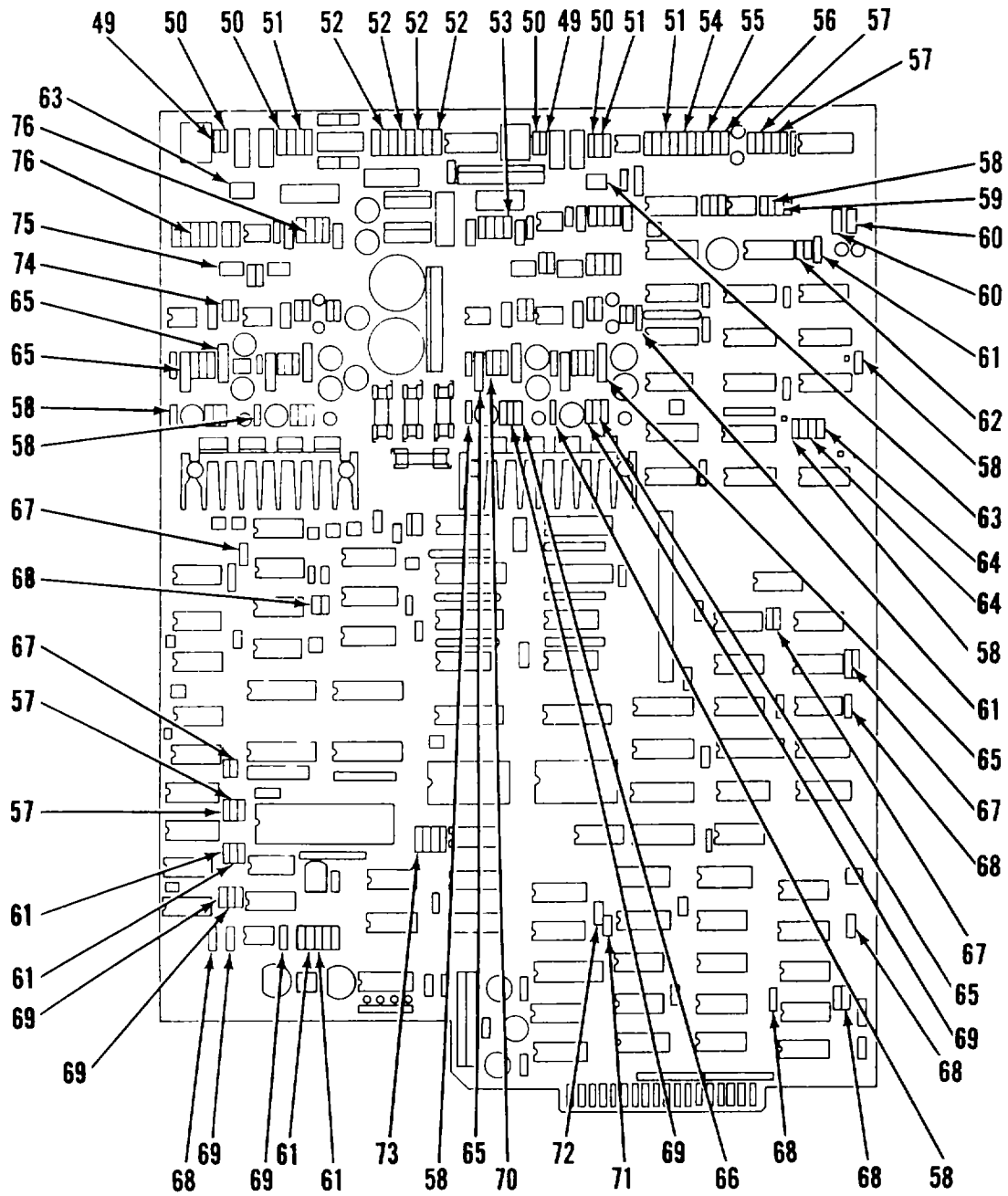

Figure 24. PCA-A2 Card (Sheet 4 of 7)

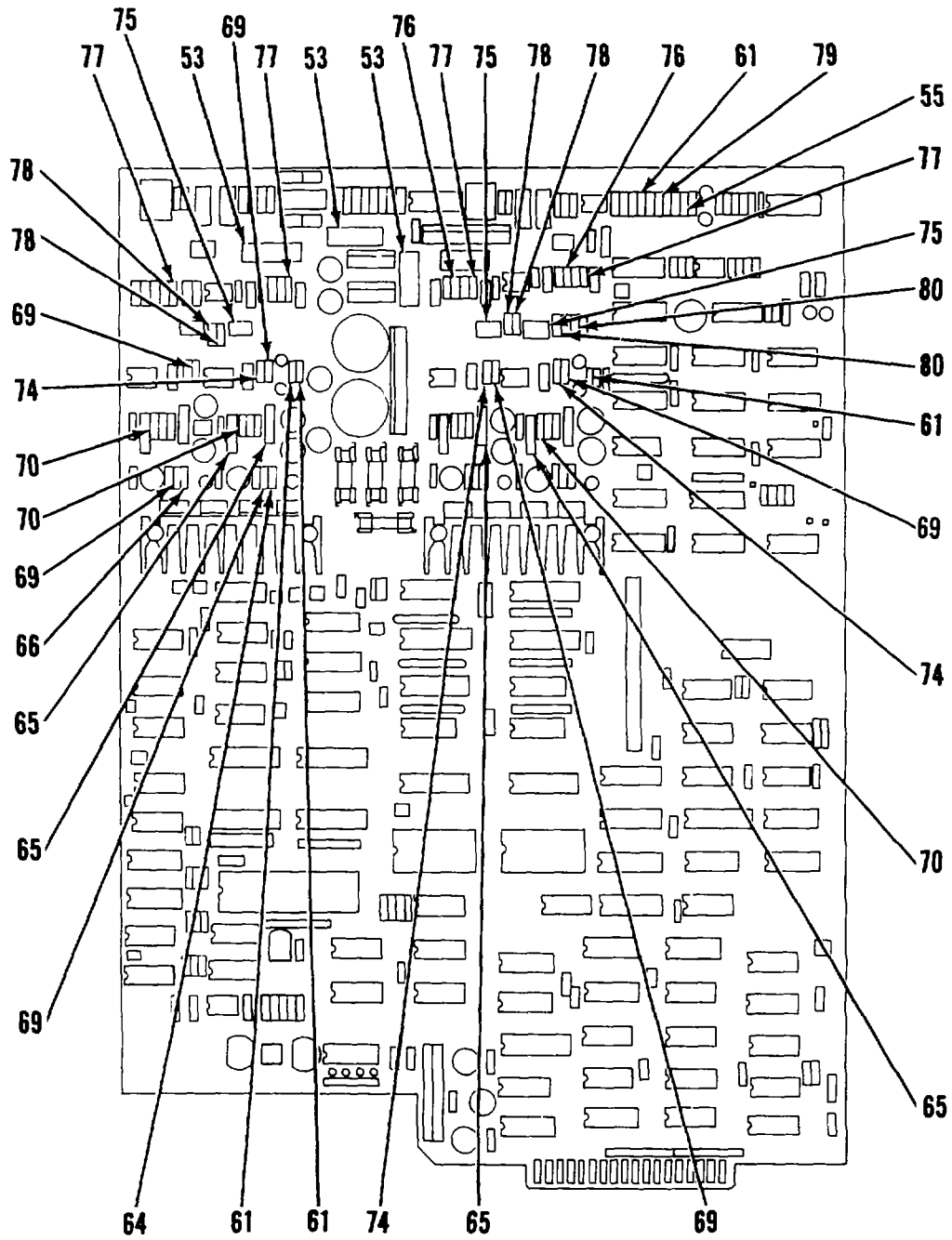

Figure 24. PCA-A2 Card (Sheet 5 of 7)

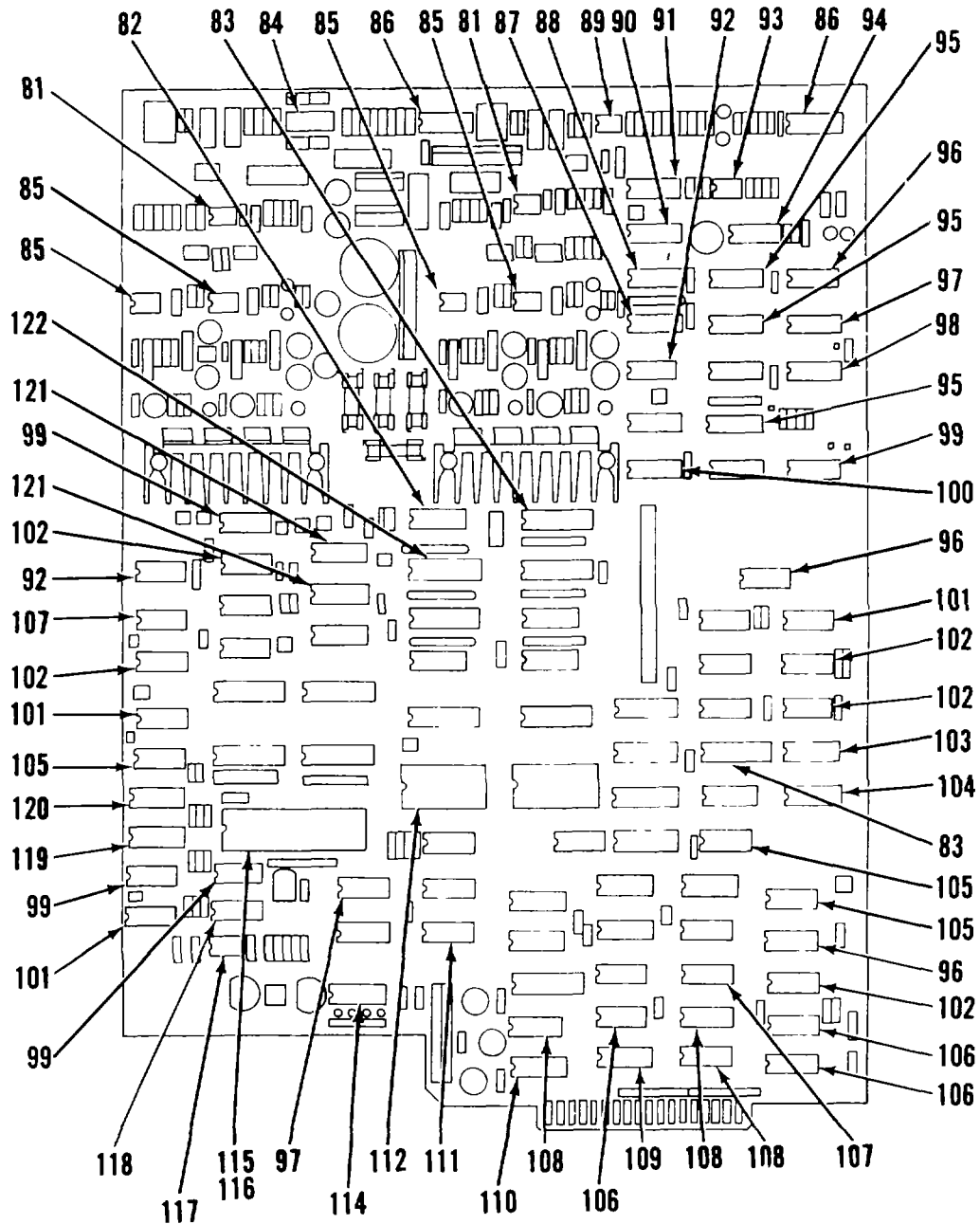

Figure 24. PCA-A2 Card (Sheet 6 of 7)

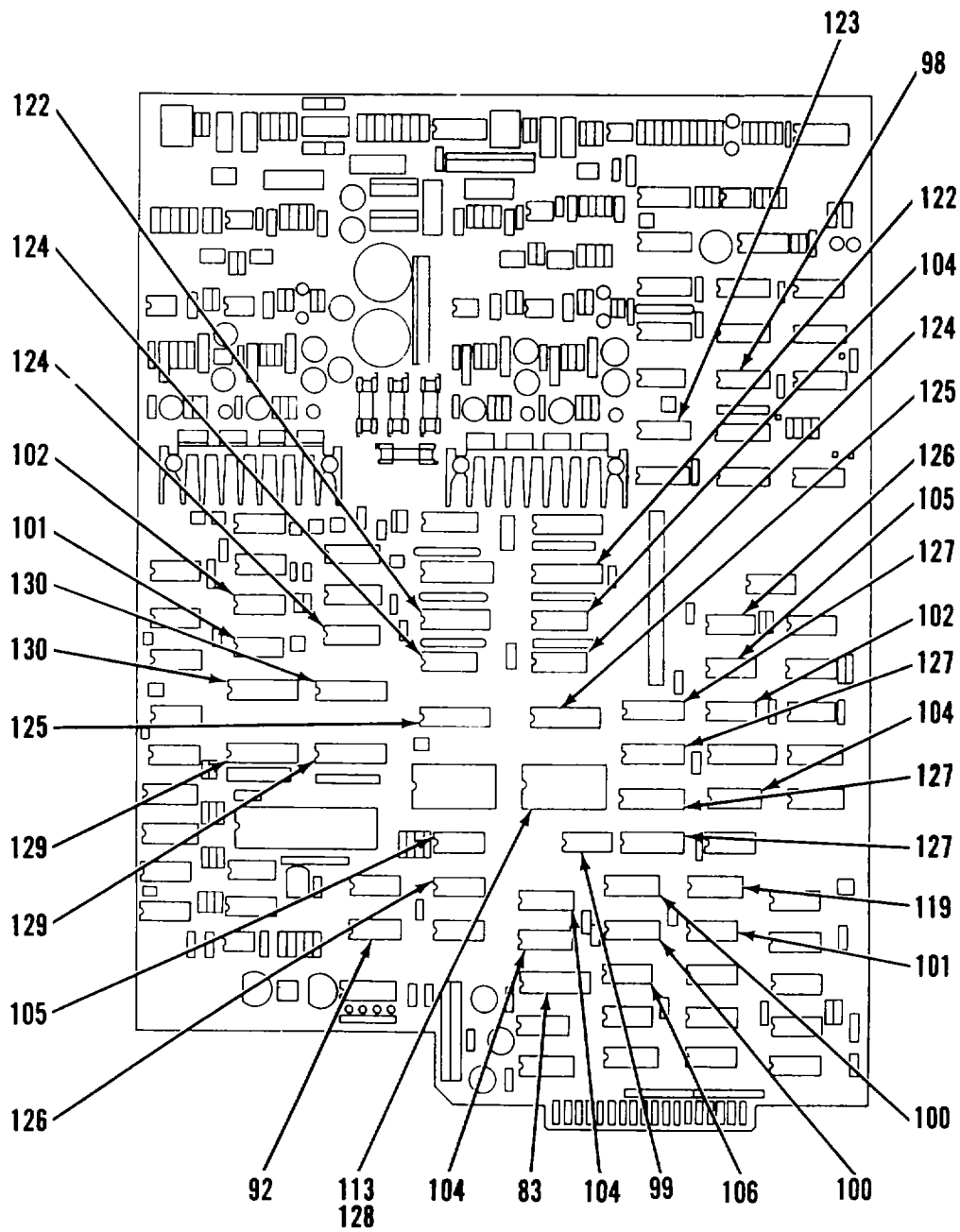

Figure 24. PCA-A2 Card (Sheet 7 of 7)

## SECTION 11

TM 5-6675-318-24P

(1) ITEM NO	(2) SMR CODE	(3) FSCM	(4) PART NUMBER	(5) DESCRIPTION AND USABLE ON CODES(UOC)	(6) QTY
GROUP 03A XY GRAPHICS PLOTTER (9872C)					
FIG.24 PCA A2 CARD					
1	PAFDD	28480	09872-60520	..PRINTED CIRCUIT BOA .....	1
1A	XDDZZ	28480	0160-0164	...CAPACITOR,FXD 0.039UFPORM10%, 200VDC, POLYEST.....	4
2	XDDZZ	28480	0160-3847	...CAPACITOR,FXD 0.001FP100M%, 50VDC,CER .....	46
3	XDDZZ	28480	0180-2866	...CAPACITOR,FXD 22UFP100M%, 50VDC,AL .....	8
4	XDDZZ	28480	0160-0153	...CAPACITOR,FXD 1000PFPORM10% 200VDC,POLYEST.....	8
5	XDDZZ	28480	0160-0157	...CAPACITOR,FXD 47000PFPORM10%, 200VDC,POLYEST.....	4
6	XDDZZ	28480	0160-2150	...CAPACITCR,FXD 33,PFPORM5%, 300VDC, MICA .....	2
7	XDDZZ	28480	0160-3533	...CAPACITOR,FXD 470PFPORM5%, 300VDC,MICA .....	1
8	XDDZZ	28480	0140-0199	... CAPACITOR,FXD 240PFPORM5%, 300VDC MICA .....	1
9	XDDZZ	28480	0160-2204	...CAPACITOR,FXD 100PFPORM5%, 300VDC,MICA.....	2
10	XDDZZ	28480	0160-0194	...CAPACITOR,FXD,PLA 0.015UFPORM10%,200VDC,POLYEST.....	4
11	XDDZZ	28480	0180-2675	...CAPACITOR,FXD 330UFP75%M10%, 50VDC,AL .....	2
12	XDDZZ	28480	0160-2228	...CAPACITOR,FXD 2700PFPORM5%,300V.	1
13	XDDZZ	28480	0160-0127	...CAPACITOR,FXD,1UF PORM209,25VDC, CER.....	2
14	XDDZZ	56289	150D105X9035A2	...CAPACITOR,FXD,1UF PORM10%,35VDC, TANTALUM .....	1
15	XDDZZ	26480	0150-0121	...CAPACITOR,FXD 0.1UFPO8%M20%, 50VDC ,CER .....	1
16	XDDZZ	28480	1901-0050	...DIODE,SWITCHING,80CV 2UOMA,2NS, DO- 35.....	13
17	XDDZZ	04713	2N3904	...TRANSISTOR SI,PD=350MW,FT=300MHZ	8
18	XDDZZ	01295	2N2904A	...TRANSISTOR,PNP,SI TO-39,PD=600MW	4
19	XDDZZ	07263	S17843	...TRANSISTOR,NPN,SI TO=39,PD=700MW.	4
20	XDDZZ	04713	2N5401	...TRANSISTOR,PNP,SI PD=310MW FT= 10MHZ .....	4
21	XDDZZ	01295	2N2219A	...TRANSISTOR,NPN,SI TO=5,PD=800MW .....	4
22	XDDZZ	28480	1855-0461	...TRANSISTOR,FLO EFT PWR .....	8
23	XDDZZ	28480	190-048t	DIODE,LT EMITTING LUM,IF=20MA MAX .....	4
24	PAFZZ	28480	3101-0860	... SITCH,SLIDE MINTR;,0.5A,125VAC./ DC,PD .....	2
25	XDDZZ	28480	1251-3475	...CONNECTOR ,10-PIN M-POST TYPE.....	1
26	XDDZZ	28480	1251-31S5	...CONNECTOR,4-PIN,M -PLST TYPE .....	2
27	XDDZZ	28480	1502-0202	...DIODE,ZENER,15V,5% DO-15,PD=1W, TO=P0.057 9.....	8

## SECTION 11

TM 5-6675-318-24P

(1) ITEM NO	(2) SMR CODE	(3) FSCM	(4) PART NUMBER	(5) DESCRIPTION AND USABLE ON CODES(UOC)	(6) QTY
26	XDDZZ	28480	1251-3196	... CONNECTOR,8-PIN,M -POST TYPE.....	1
29	XDDZZ	04713	IN821	...DIODE,ZENER,6.2V,5% DO-7,PD=0.4W .....	3
30	XDDZZ	28480	1251-0600	...CONNECTOR, SGL CONT,PIN,1.14MM, BSC-SZ, SQ .....	1
31	XDDZZ	01121	208A222	...RESISTOR,NETWORK 8-STP,2.2K OHMX7.....	2
32	XDDZZ	28480	1251-4787	...SHUNT,DIP,8-POSN .....	1
33	XDDZZ	23480	1200-0607	...SOCKET,IC,16-CONT DIP,DIP SLDR .....	1
34	XDDZZ	28480	09872-20481	...HEAT SINK .....	2
35	XDDZZ	28480	1251-4523	... CONNECTOR,50-PIN M-POST TYPE.....	1
36	XDDZZ	28480	1810-0376	...RESISTOR, NETWORK 9-SIP,2.2K OHM X8.....	8
37	XDDZZ	28480	1251-4904	...CONNECTOR, 10-PIN M-POST TYPE.....	1
38	XDDZZ	28480	1810-0136	...RESISTOR, NETWORK 10-SIP,MULTI- VALUE .....	2
39	XDDZZ	28480	1251-3981	...CONNECTOR,S-PIN M-PGST TYPE .....	2
40	XDDZZ	28480	1902-0041	...DIODE,ZENER,5.11V 5%,DO-35, PD=0.4W.....	1
41	XDDZZ	01121	208A471	...RESISTOR, NETWORK 8-SIP,470 OHMX7	1
42	XDFZZ	28480	3101-2439	...SKETCH,PB,SPST,NO MOM, RED BTN.....	1
43	XDFZZ	28480	3101-2283	...SWITCH,TOGGLE,SPDT .....	1
44	XDFZZ	28480	3101-2483	...SWITCH,SPDT,GREEN .....	1
45	XDDZZ	28480	0410-1020	...CRISTAL,QUARTZ.....	1
46	XDDZZ	28480	1810-0269	...RESISTOR, NETWORK 9-SIP,10 OHMX8. ....	2
47	XDDZZ	28480	1251-3618	...CONNECTOR,2-PIN M-PGST TYPE.....	1
48	XDFZZ	28480	2110-0495	...FUSE,1.6A,250V,IEC .....	4
49	XDDZZ	28480	0698-8781	...RESISTOR,5.36K OHM 1%,.125W,F, TC= OPORM25 .....	2
50	XDDZZ	28480	0698-8799	... RESISTOR,21.5K OHM 1%,0.125W,F, TC=OPORM25 .....	4
51	XDDZZ	28480	0699-0754	...RESISTORt4.99K CHP 1%,0.125W,F, TC=OPORM25 .....	3
52	XDDZZ	01121	001005F	... RESISTOR,10M OHM 1% 0.125W, TC=OPDRM 150 .....	4
53	XDDZZ	26480	0811-0040	... RESISTOR, OHM 1% 5W, PW TC=OPORM50 .....	4
54	XDDZZ	28480	0699-0753	...RESISTOR,2.74K OHM 0.1%,0.125W, TC=OPORM25 .....	1
55	XDDZZ	28480	0698-8638	...RESISTOR,3.16K OHM 1%,0.125W,F, TC= OPORM25.....	2
56	XDDZZ	24546	C4-1/8-T0-348R-F	...RESISTOR,348 OHM 1% 0.125W,F, TC=OPORM100 .....	1
57	XDDZZ	24546	C4-1/8-T0-383R-F	...RESISTOR,383 OHM 1% 0.25W,F, TC= OPORM 10 .....	4
58	XDDZZ	28480	0699-0756	...RESISTOR,215 OHM 2% 0.25W,F, TC=OPORM100 .....	7
59	XDDZZ	24546	C4-1/8-T0-1002-F	...RESISTOR,10K OHM 1% 0.125W,F, TC=OPORM100 .....	1
60	XDDZZ	32997	3292W-1-502	...RESISTOR,TRMR,5K OHM 10,0, TOP AUJ,17-TURN .....	2
61	XDDZZ	24546	C4-1/8-T0-1001-F	...RESISTOR,1K OHM 1% 0.125W,F, TC=OPORM25.....	10

## SECTION 11

TM 5-6675-318-24P

(1) ITEM NO	(2) SMR CODE	(3) FSCM	(4) PART NUMBER	(5) DESCRIPTION AND USABLE ON CODES(UOC)	(6) QTY
62	XDDZZ	24546	C4-1/8-TO-511R-F	...RESISTOR,511 OHM 1% 0.125W,F, TC=OPORM100 .....	1
63	XDDZZ	28480	2100-3211	...RESISTOR,TRMR 1K OHM 10%,C, TOP ADJ , 1-TURN.....	2
64	XDDZZ	24546	C4-1/8-TO-2371-F	... RESISTOR,2.37 OHM 1%,0.125W,F, TC= OPORM 100 .....	2
65	XDDZZ	28480	0698-3403	...RESISTOR,348 OHM 1% , 0.5W,F, TC=OPORM100 .....	8
66	XDDZZ	28480	0699-0757	...RESISTOR,464 OHM 2% .0.25W,F, TC=OPORM100 .....	4
67	XDDZZ	24546	C4-1/8-TO-101-F	...RESISTOR,100 OHM 1% 0,125W,F, TC=OPORM100 .....	4
68	XDDZZ	24546	C4-1/8-TO-2151-F	...RESISTOR,2.15K OHM 1%,0125W,F, IC=OPORM 100 .....	6
69	XDDZZ	28480	0699-0755	... RESISTOR,51.1 OHM 2%,0.25WF, TC=OPORM 100 .....	12
70	XDDZZ	24546	C4-1/8-TO-1212-F	...RESISTOR,12.1K CHM 1%,0.125W,F, TC=OPORM100 .....	4
71	XDDZZ	19701	MF401/8-TO-6191-F	...RESISTOR,6.19K CHM 1%,0.125W,F, TC=OPORM10 .....	1
72	XDDZZ	24546	C4-1/8-TO-3161-F	...RESISTOR,3.10K OHM 1%,0.125W, F, TC=OPORM100 .....	1
73	XDDZZ	24546	C4-1/8-TO-681R-F	...RESISTOR,681 OHM 1%, 0.125W,F, TC=OFCKM100 .....	1
74	XDDZZ	24546	C4-1/8-TO-2871-F	...RESISTOR 2.87K OHM 1%,0.125W,F, TC= OPDRM100 .....	4
75	XDDZZ	28480	2100-0558	... RESISTOR,TRMR,20K OHM 10%,0, TOP ADJ,1-TURN.....	4
76	XDDZZ	24546	C4-1/8-TO-4221-F	...RESISTOR, 4.22K OHM 1%,0.125W,F, TC= OPORM100 .....	4
77	XDDZZ	24546	C4-1/8-TO-6812-F	...RESISTOR,68.1K OHM 1%,0.125W,F, TC=OPORM100 .....	4
78	XDDZZ	28480	0698-3457	...RESISTCGR ,6K OHM 1%,0.125W,F, TC= OPORM100 .....	4
79	XDDZZ	28480	0699-0752	... RESISTOR,1.78K OHM 1%,0.125W,F, TC=OPORM100 .....	1
80	XDDZZ	24546	C4-1/8-TO-619R-F	...RESISTOR,619 OHM 1% 0.125W,F, TC=OPORM100 .....	2
81	XDDZZ	28480	1826-0139	...INTEGRATED CIRCUIT OP AMP,GP, DUAL, 8-DIP P-PKG.....	2
82	XDDZZ	01295	SN74LS175N	...INTEGRATED CIRCUIT FF,TTL,LS,D- TYPE,POS EDGE TRIG .....	1
83	XDDZZ	01295	SN74LS240N	...INTEGRATED CIRCUIT BFR,TTL,LINE DRVR,OCTAL .....	3
84	XDDZZ	01295	TL0840N	...INTEGRATED CIRCUIT OP AMP,LOW BIAS,H-IMP,QUAD,14-DIP,P-PKG.....	1
85	XDDZZ	02735	UP0301AC	... INTEGRATED CIRCUIT OP AMP,GP,8- DIP.P-PKG .....	4
86	XDDZZ	27014	LF13331D	...INTEGRATED CIRCUIT SW,ANLG, QUAD, 16-DIP,P-PKG .....	2
87	XDDZZ	01295	SN74LS298N	...INTEGRATED CIRCUIT MUXR/DATA SEL,TTL,LS,2T01 LINE,QUAD .....	1

## SECTION 11

TM 5-6675-318-24P

(1) ITEM NO	(2) SMR CODE	(3) FSCM	(4) PART NUMBER	(5) DESCRIPTION AND USABLE ON CODES(UOC)	(6) QTY
88	XDDZZ	18324	N82S131N	...INTEGRATED CIRCUIT TTL,S,2048, 2K ROM ,50-NS 3-S .....	1
89	XDDZZ	27014	LM318N	...INTEGRATED CIRCUIT OP AMP, WB,8- DIP,P-PKG .....	1
90	XDDZZ	18324	N82S131N	...INTEGRATED CIRCUIT TTL,S,2048, 2K ROM,50-NS 3-S .....	1
91	XDDZZ	07263	UA801LEPC	...INTEGRATED CIRCUIT CONV,8-B-D/A, 16-DIP ,P-PKG .....	1
92	XDDZZ	01293	SN74LS08N	...INTEGRATED CIRCUIT GATE,TTL,LS/ QUAD, 2-INP .....	3
93	XDDZZ	02735	CA3240E	...INTEGRATED CIRCUIT OP AMP,LOW BIAS,H-IMP,D,8-DIP,P .....	1
94	XDDZZ	01295	SN74LS1321	...INTEGRATED CIRCUIT SCHMITT- TRIG,TTL,LS,NAND,QUAD,2-INP .....	1
95	XDDZZ	01295	SN74LS170N	...INTEGRATED CIRCUIT TTL,LS,16- BIT,RAM,STAT,45-NS,0-C .....	3
96	XDDZZ	01295	SN74LS02N	...INTEGRATED CIRCUIT GATE,TTL,LS, NOR,QUAD,2-INP .....	5
97	XDDZZ	01295	TBP18S030N	...INTEGRATED CIRCUIT TTL,256-BIT, ROM 50-NS 3-S .....	1
98	XDDZZ	01295	SN74LS161AN	...INTEGRATED CIRCUIT CNTR,TTL,LS, BIN,SYNCHRO,POS EDGE TRIG .....	2
99	XDDZZ	01295	SN74LS74AN	...INTEGRATED CIRCUIT FF,TTL,LS,D- TYPE,POS EDGE TRIG .....	5
100	XDDZZ	01295	SN74LS157N	...INTEGRATED CIRCUIT MUXR/DATA SEL,TTL,LS,2T01 LINE,QUAD .....	3
101	XDDZZ	01295	SN74LS04N	...INTEGRATED CIRCUIT INV,TTL,LS, HEX, 1-INP .....	5
102	XDDZZ	01295	SN74LS10N	...INTEGRATED CIRCUIT GATE,TTL,LS, NAND TPL, 3-INP .....	6
103	XDDZZ	01295	SN74LS368AN	...INTEGRATED CIRCUIT BFR, TTL, LS, INV,HEX, 1-INP .....	1
104	XDDZZ	01295	SN74LS174N	...INTEGRATED CIRCUIT FF,TTL,LS,D- TYPE,POS EDGE TRIG-COM .....	5
135	XDDZZ	01295	SN74LS00N	...INTEGRATED CIRCUIT GATE,TTL,LS, NAND, QUAD 2-INP .....	5
106	XDDZZ	01295	SN7438N	...INTEGRATED CIRCUIT BFR,TTL,NAND, QUAD,2-INP .....	4
107	XDDZZ	01295	SN74LS20N	...INTEGRATED CIRCUIT GATE,TTL,LS, NAND .....	2
108	XDDZZ	01295	SN74LS14N	...INTEGRATED CIRCUIT SCHMITT-TRIG, TTL,LS,INV,HEX, 1-INP .....	3
109	XDDZZ	01295	SN7A445N	...INTEGRATED CIRCUIT DCDR,TTL,BCD TO DEC, 4 TO 10 LINE .....	1
110	XDDZZ	01295	93L24PD	...INTEGRATED CIRCUIT COMPTR,TTL,L, MAGTD,5-BIT .....	1
111	XDDZZ	01295	SN74LS11N	...INTEGRATED CIRCUIT GATE,TTL,LS/ TPL 3-INP .....	1
112	XDFZZ	28480	1818-1742	...READ ONLY MEMORY MSB.....	1
113	XDDZZ	28480	1200-0541	...SOCKET,IC,24-COUNT DIP,DIP SLDR.....	2
114	XDDZZ	01295	SN74LS193N	...INTEGRATED CIRCUIT CNTR,TTL,LS, UP/DOWN SYNCRO .....	1



## SECTION 11

TM 5-6675-318-24P

(1) ITEM NO	(2) SMR CODE	(3) FSCM	(4) PART NUMBER	(5) DESCRIPTION AND USABLE ON CODES(UOC)	(6) QTY
115	XDDZZ	28480	1818-250C	...INTEGRATED CIRCUIT NMOS.....	1
116	XDDZZ	28480	1200-0654	...SOCKET,IC,40-CONT DIP,DIP SLDR .....	1
117	XDDZZ	04713	MMH0026CP1	...INTEGRATED CIRCUIT XLTR,TTL, CLOCK DFVR,TTL TC CCS,I-INP .....	1
118	XDDZZ	28480	1820-0681	...INTEGRATED CIRCUIT GATE,TTL,S, NAND, CUAD,2- INP .....	1
119	XDDZZ	01295	SN74LS109AN	...INTEGRATED CIRCUIT FF,TTL,LS,J- K,BAR,PLS EDGE TRIG .....	2
120	XDDZZ	01295	SN74LS390N	...INTEGRATED CIRCUIT CNTR,TTL,LS, DECD,DUAL,4-BIT .....	1
121	XDDZZ	01295	SN74LS138N	...INTEGRATED CIRCUIT DCDR,TTL,LS, 3 TO 8 LINE,3-INP .....	2
122	XDDZZ	01295	SN74LS244N	...INTEGRATED CIRCUIT DRVR,TTL,LS, LINE DRVR, OCTAL.....	3
123	XDDZZ	01295	SN74LS283N	... INTEGRATED CIRCUIT DRDR,TTL,LS, BIN,FULL ADCR,4-B IT .....	1
124	XDDZZ	01295	SN74LS365AN	...INTEGRATED CIRCUIT DRVR.TTL,LS, BUS DRVR, E X, 1-IN.....	3
125	XDDZZ	01295	SN74LS640N	...INTEGRATED CIRCUIT MISC,TTL,LS. ....	2
126	XDDZZ	01295	SN74LS27N	...INTEGRATED CIRCUIT GATE,TTL,LS, NOR,TFL,3-INP .....	2
127	XDDZZ	28480	1818-0443	...INTEGRATED CIRCUIT NMOS,4096,4K, RAM, STAT, 300NS.....	4
128	XDFZZ	28480	1818-1741	...READ ONLY MEMORY LS8 .....	1
129	XDDZZ	01295	SN74LS373N	...INTEGRATED CIRCUIT LCH,TTL,LS,D- TYP,OCTAL .....	2
130	XDDZZ	01295	SN74LS245N	...INTEGRATED CIRCUIT MISC,TTL,LS.....	2

END OF FIGURE

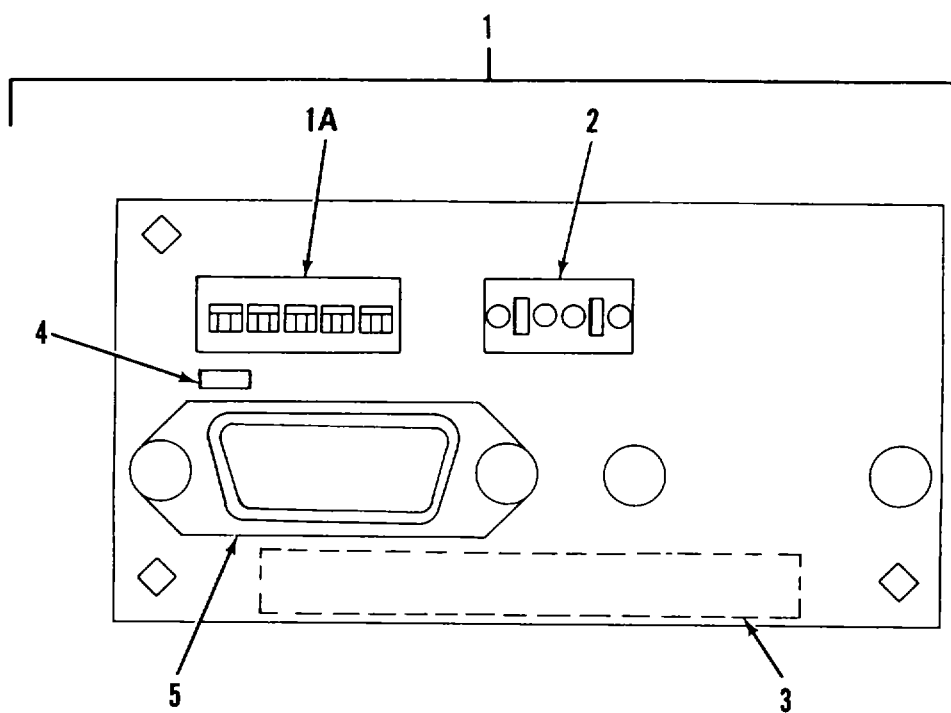

Figure 25. PCA-A1 Card

## SECTION 11

TM 5-6675-318-24P

(1) ITEM NO	(2) SMR CODE	(3) FSCM	(4) PART NUMBER	(5) DESCRIPTION AND USABLE ON CODES(UOC)	(6) QTY
GROUP 03A XY GRAPHICS PLOTTER (9872C)					
FIG 25 PCA A1 CARD					
1	PAFZZ	28480	09872-60506	..PRINTED CIRCUIT BCA (A1 BOARD) .....	1
1A	XDFZZ	28480	3101-2196	... SWITCH,DP,SL 5-SPDT,0.1A .....	1
2	XDFZZ	28480	3101-2388	...SWITCH.DIP,TOGGLE 4PDT,0.05A 30VDC.....	1
3	XDDZZ	28480	1251-6879	...CONNECTOR,PD,EDGE 18 CONT/ROW,2 ROWS.....	1
4	XDDZZ	28400	1251-4040	...CONNECTOR,24-PIK,F MICRO RIBBON .....	
5	XDDZZ	24546	04-1/8-TO-1001-F	...RESISTOR,1K OHM 1% 0.125W,F, TC= OPORM100 .....	1

END OF FIGURE

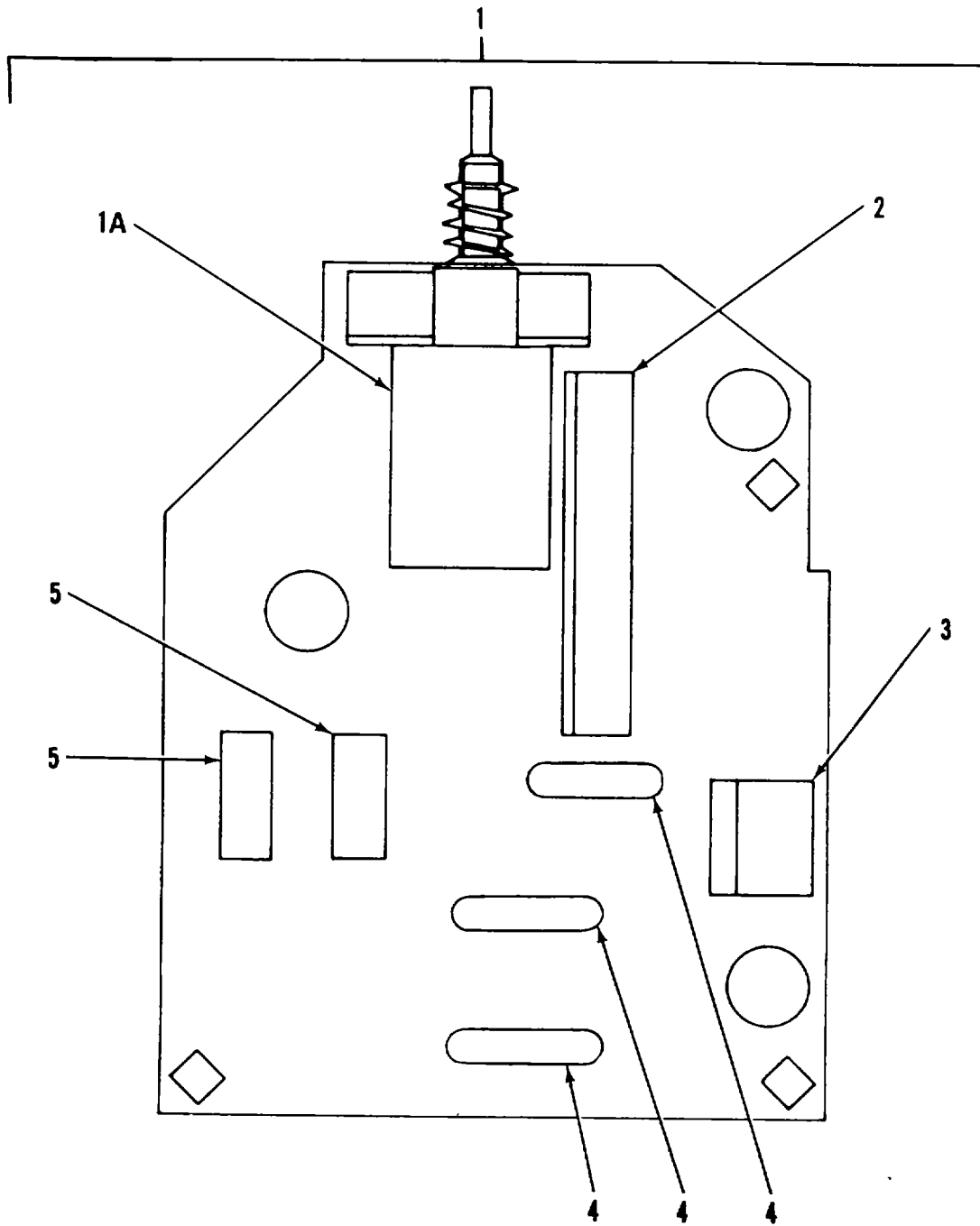

Figure 26. PCA-A5 Card

## SECTION 11

TM 5-6675-318-24P

(1) ITEM NO	(2) SMR CODE	(3) FSCM	(4) PART NUMBER	(5) DESCRIPTION AND USABLE ON CODES(UOC)	(6) QTY
				GROUP 03A XY GRAPHICS PLOTTER (9872C )	
				FIG.26 PCA A5 CARD	
1	PAFZZ	28480	09872-60505	..POWER BOARD PRINTED CIRCUIT ASSEMBLY, PRIMARY( A5.).....	1
1A	XDFZZ	28480	3101-0555	... SWITCH,PB,DPDT,4A 250VAC.....	1
2	XDDZZ	28480	1251-5565	...CONNECTOR,5-PIN F-POST TYFE.....	1
3	XDDZZ	26480	1251-7039	...CONNECTOR,2-PIN,M .....	1
4	XDFZZ	28480	1258-0146	...PLUG, SHORTING 0.04 DIA .....	3
5	XDDZZ	02114	UK200 20/48	... CHOKE,.WIDE BAND Z-MAX=680 OHM,..... 180MHZ.....	2

END OF FIGURE

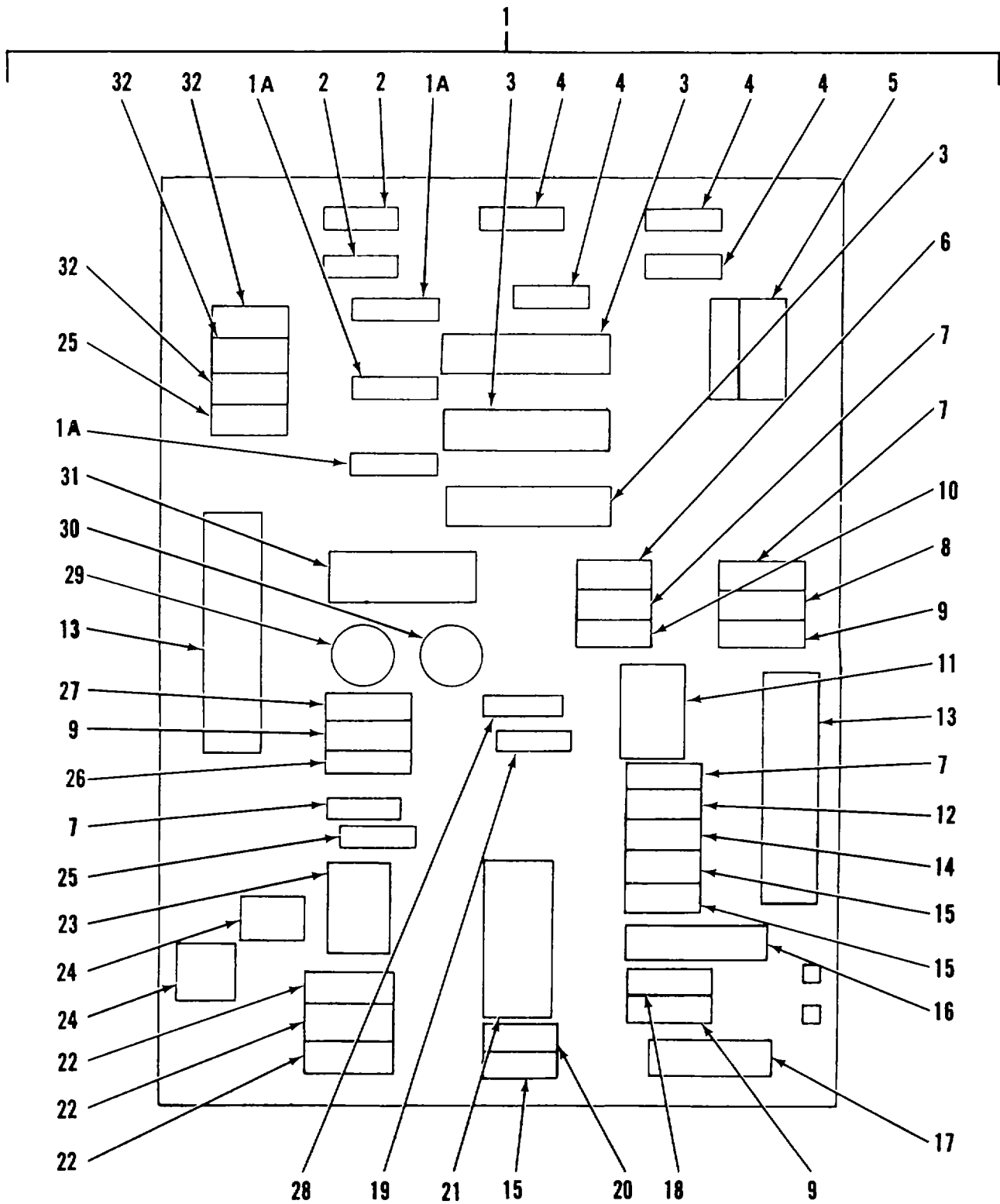

Figure 27. PCA-A6 Card

## SECTION II

TM-5-6675-318-24P

(1) ITEM NO	(2) SMR CODE	(3) FSCM	(4) PART NUMBER	(5) DESCRIPTION AND USABLE ON CODES(UOC)	(6) QTY
GROUP 03A XY GRAPHICS PLOTTER (98720)					
FIG. 27 PCA A6 CARD					
1	PAFZZ	28480	09872-60580	..CHART BCAPC ASSEMBL .....	1
1A	XCDZZ	047L3	IN4937	...DIODE,HV,RECT,600V 1A,200NS,DC- 41 .....	3
2	XDDZZ	01121	EB2265	RESISTOR,22M OHM 5% 0.5W,CC, TC=OP 1059 .....	2
3	XDDZZ	28480	0160-4742	...CAPACITOR,FXD 1000PF,600VDC .....	3
4	XDDZZ	01121	E81855	...RESISTOR,1.8M CHM 5%,0.5W,CC, TC= OP 1000. ....	4
5	XDDZZ	28480	1251-7114	...CONNECTOR,2-PIN .....	1
6	XDDZZ	74546	C4-1/8-TO-3161-F	RESISTOR,3.16K OHM 1%,0.125W,F, .....	1
7	XDDZZ	28480	0160-3847	.CAPACITOR,FXD 0.01UFP100%MO%, 50VDC,CER .....	4
8	XDDZZ	24546	C4-1/8-TO-4641-F	RESISTOR,4.64K OHM 1%,0.125W,F, .....	1
9	XDDZZ	28480	1901-0050	...DIO,SWITCHING,80V 200MA,2NS, DO-35 .....	3
10	XDDZZ	24546	C4-1/8-TO-5112-F	RESISTOR,51.1K OHM 1%,0.125W,F, .....	1
11	XDDZZ	27014	LM393N	..INTEGRATED CIRCUIT COMPARATOR, PRCN, DUAL,8-DIP,P-PKG .....	1
12	XDDZZ	19701	MF4C1/8-TC-9091-F	..RESISTOR,9.09K OHM 1%.0.125W,F, .....	1
13	XDDZZ	28480	1251-6998	...CONNECTOR,7- PIN .....	2
14	XDDZZ	24546	C4-1/8-TO-1001-F	RESISTOR,1K OHM 1% 0.125W,F, .....	1
15	XDDZZ	24546	C4-1/8-TO-5111-F	..RESISTOR 5.11K CHM 1%,0.125W,F, TC=OPCRM100 .....	3
16	XDDZZ	28480	0811-0061	RESISTOR,.4.5 OHM 1% 3W,PW, TC=OPCRM50 .....	1
L7	XDDZZ	28480	0757-1092	RESISTOR,287 OHM 1% 0.5W,F, .....	1
18	XDDZZ	03868	PME55-1/8-TO-2BR 7-F	RESISTOR,28.7 OHM 1%,0.125W,F,..... TC=OPCRM100. ....	1
19	XDDZZ	24546	C4-1/8-TO-2611-F	RESISTOR,2.61K OHM 1%,0.125W,F, .....	1
20	XDDZZ	24546	C4-1/8-TO-2152-F	RESISTOR,21.5K OHM 1%, 0.125W,F, .....	1
21	XDDZZ	01295	SN7406N	...INTEGRATED CIRCUIT INV,TTL,HEX, 1-INP .....	1
22	XDDZZ	28480	0160-0153	...CAPACITOR,FXD 1000PF,PORM10%, 200VDC,POLYEST.....	3
23	XDDZZ	28480	1826-0706	...INTEGRATED CIRCUIT OP AMP,LOW BIAS,H-IMP,8-DIP,P-PKG.....	1
24	XDDZZ	28480	1251-6939	CONECTOR,SINGLE PIN .....	2
25	XDDZZ	19701	MF4C1/8-TC-3323-F	RESISTOR,332K OHM 1%,0.125W,F, .....	2
				CT=OPCRM100 .....	

SECTION II TM-5-6675-318-24P

(1) ITEM NO	(2) SMR CODE	(3) FSCM	(4) PART NUMBER	(5) DESCRIPTION AND USABLE ON CODES(UOC)	(6) QTY
26	XDDZZ	24546	CA-1/8-TO-68R1-F	...RESISTOR,68.1K OHM 0%,0.125W,F, ..... TC=OPCRM100 .....	1
27	XDDZZ	24546	C4-1/8-TO-101-F	...RESISTOR,100 OHM 1% 0.125W,F, ..... TC=OPCRM100.....	1
28	XDDZZ	56289	150D105X9035A2	...CAPACITOR,FXD,10F PCRM10%,35VDC, ..... TANTALUM .....	1
29	XDDZZ	28480	1854-0801	...TRANSISTOR,NPN,SI TO-39,PD=1W, ..... FT=15MHZ .....	1
30	XDDZZ	04713	2N3904	...TRANSISTOR S1,PD=350MW,FT=300MHZ .....	1
31	XDDZZ	28480	9140-0131	...INDUCTOR,RF,CH,MLD 10MH,5%, ..... C.250X,0.75LG .....	1
32	XDDZZ	01121	CC1005F	RESISTOR,10M CHM 1%,0.125W, ..... TC=OPCRM150 .....	3



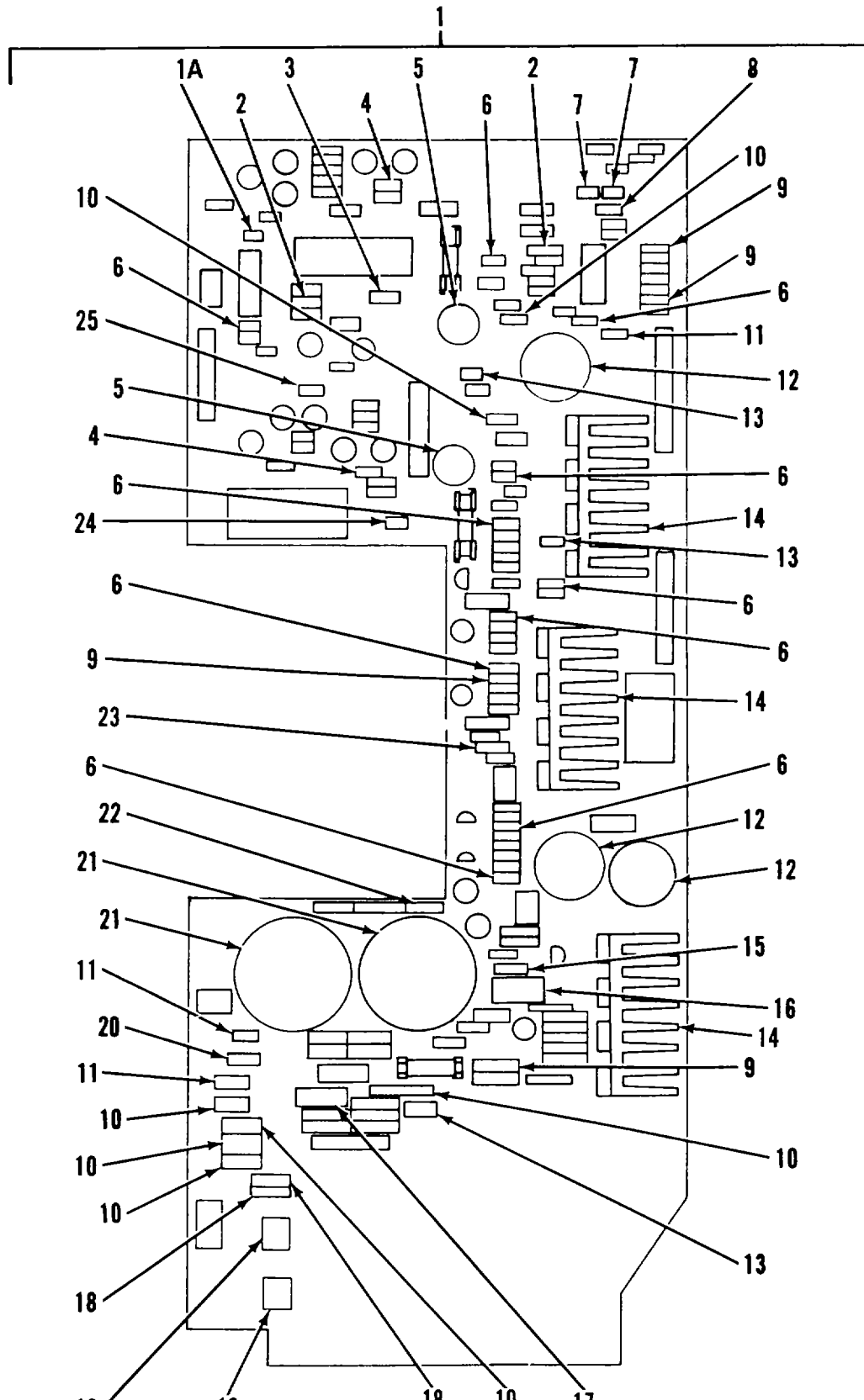

Figure 28. PCA-A4 Card (Sheet 1 of 4)

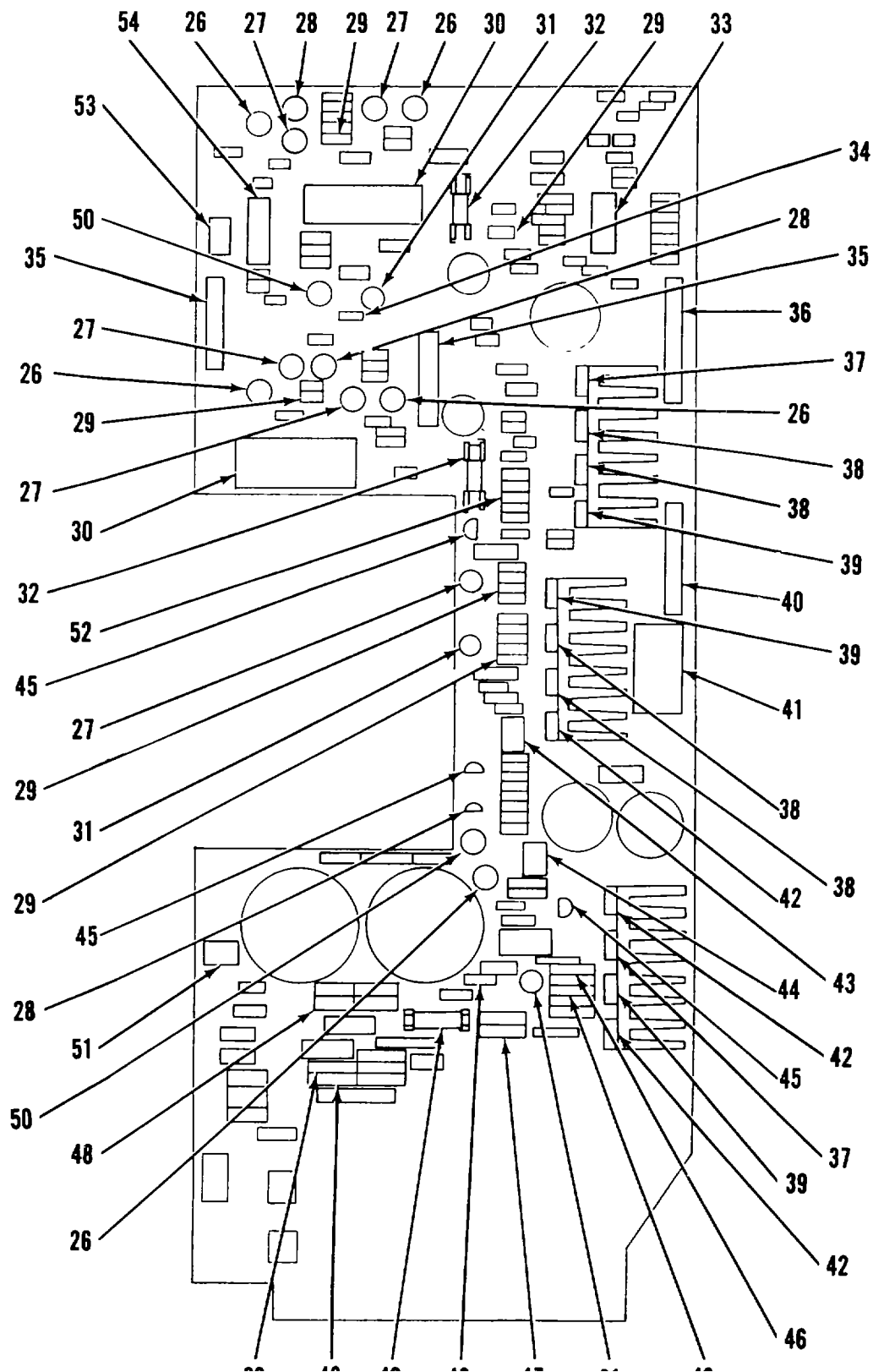

Figure 28. PCA-A4 Card (Sheet 2 of 4)

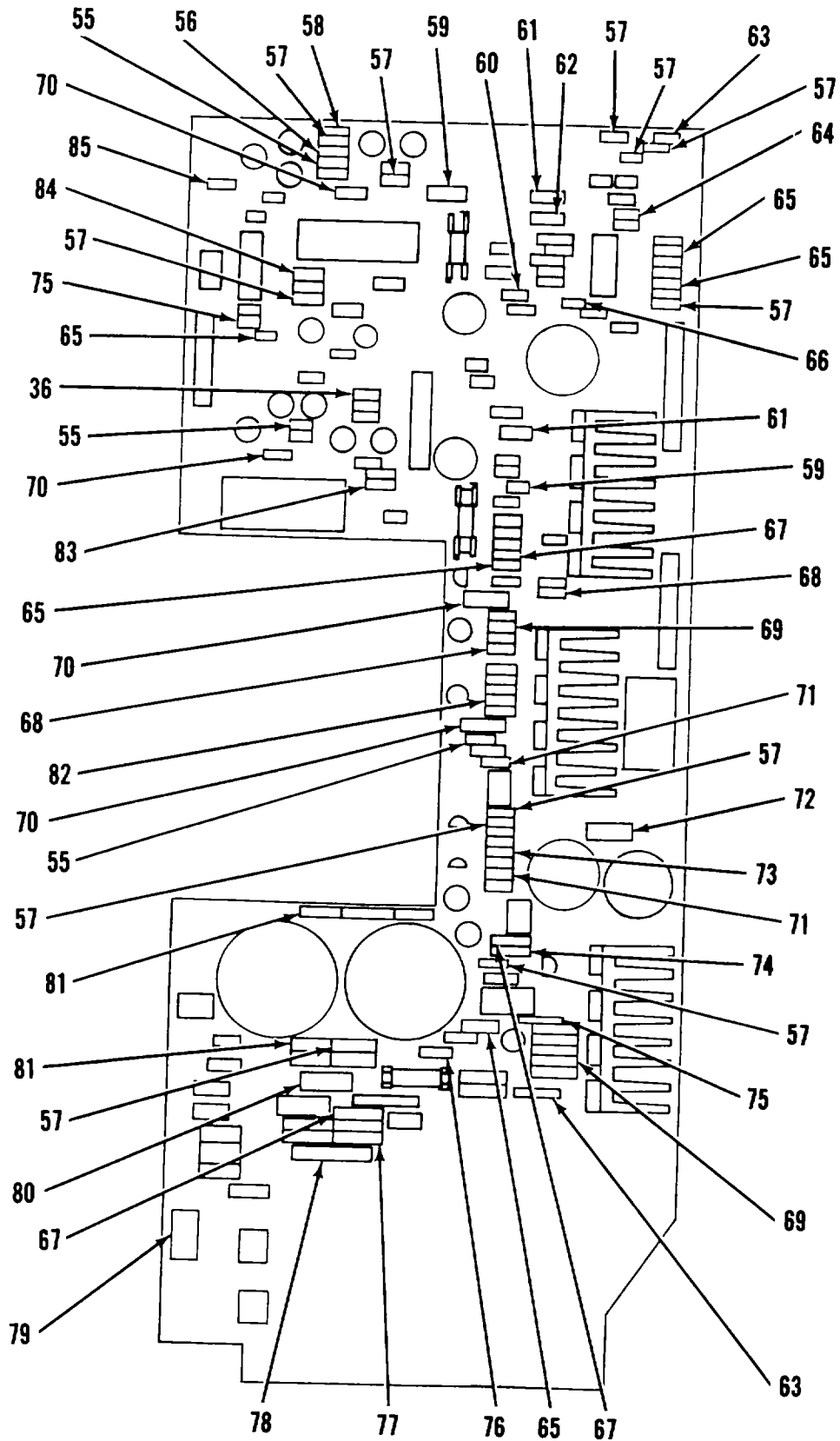

Figure 28. PCA-A4 Card (Sheet 3 of 4)

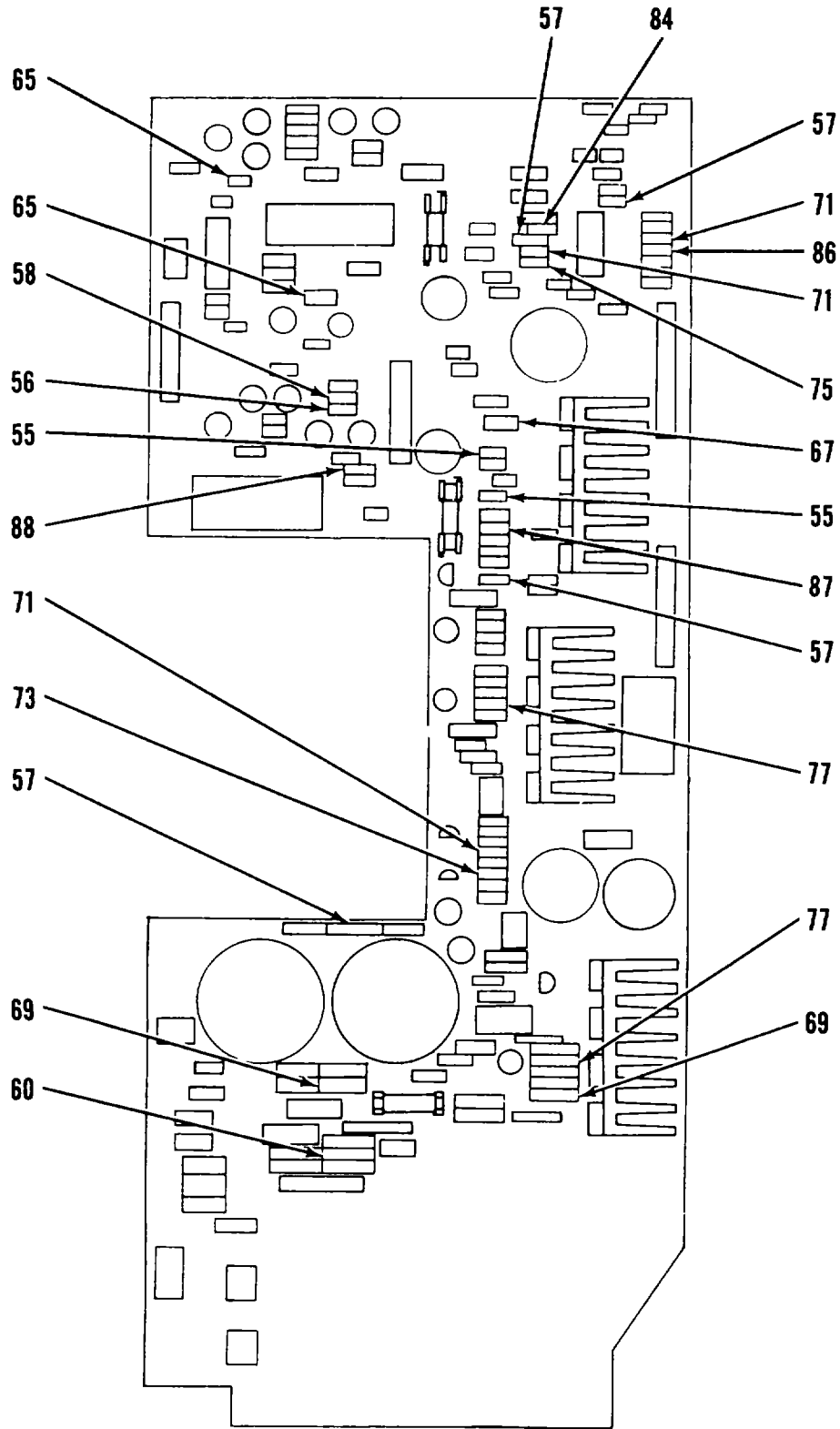

Figure 28. PCA-A4 Card (Sheet 4 of 4)

SECTION II		TM-5-6675-318-24P			
(1)	(2)	(3)	(4)	(5)	(6)
ITEM NO	SMR CODE	FSCM	PART NUMBER	DESCRIPTION AND USABLE ON CODES(UOC)	QTY
GROUP 03A XY GRAPHICS PLOTTER (98720)					
FIG. 28 PCA-A8 CARD					
1	PAFDD	28480	09872-60500	..POWER SUPPLY (A4).....	1
1A	XDDZZ	28480	0160-0937	...CAPACITOR,FXD 1000PF PORM2%,..... 300VDC,MICA.....	1
2	XDDZZ	28480	0160-0155	...CAPACITOR,FXD 3300PF PORM10%,..... 120VDC,POLYEST.....	2
3	XDDZZ	03508	A115A	...DIODE,PWR,RECT,100V 3A,200NS .....	1
4	XDDZZ	56289	150D475X0010A2	...CAPACITOR,FIXED 4.7UF PORM 20%,..... 100VDC, TANTALUM .....	2
5	XDDZZ	09023	UPC390-20-E2E	...CAPACITOR,FXD,390UF P100%M10%,..... 200VDC,AL .....	2
6	XDDZZ	28480	0160-3847	CAPACITOR, FIXED, 0.01UFP 100%..... MO%, 50 VDC, CER .....	10
7	XDDZZ	28480	1990-0775	...LED,VISIBLE,LUM INT=IMCD,..... IF=50MA MAX .....	2
8	XDDZZ	56289	150D225X5902CA2	...CAPACITOR,FIXED,ELE PORM10%,..... 20VDC ,TANTALUM .....	1
9	XDDZZ	28480	1901-0050	...DIODE,SWITCHING,80V 200MA,2NS,..... DO-35 .....	4
10	XDDZZ	04713	MR501	...DIODE,PWR,RECT,100V 3A.....	7
11	XDDZZ	28480	0160-0161	...CAPACITOR,FXD 0.01UFPORM10%,..... 200VDC,POLYEST.....	3
12	XDDZZ	28480	301HE331UC50B	...CAPACITOR,FXD,330UF P75%M10%,..... 50VDC,AL .....	3
13	XDDZZ	28480	0160-0127	...CAPACITOR,FXD,1UF PORM20%,25VDC,..... CER .....	3
14	XDDZZ	28480	09872-20481	...HEAT SINK.....	3
15	XDDZZ	28480	0160-0194	...CAPACITOR,FIXED,PLA..... 0.015UFPORM10%,200VDC,POLYEST.....	1
16	XDUZZ	2848C	292P47392	...CAPACITOR,FXD 0.47UFPORM10%,..... 200VDC, POLYEST.....	1
17	XDDZZ	28480	0160-3980	...CAPACITOR,FXD 0.47UFPORM10%,..... 50VDC.....	1
18	XDDZZ	01295	1N4002	...DIODE,PWR,RECT,100V 1A,DO-41.....	2
19	XDDZZ	28480	0180-2913	...CAPACITOR,FXD,470UF P50%M10,..... 50VDC,AL .....	2
20	XDDZZ	14752	230B10474K	...CAPACITOR,FXD 0.47UFPORM10%,..... 200 VDC.....	1
21	XDDZZ	28480	0180-2679	...CAPACITOR,FXD 4800UFP75%M10%,..... 50VDC,AL .....	2
22	XDDZZ	28460	0160-4835	...CAPACITOR;FXD 4800UFP75%M10%,..... 50VDC,CER .....	.
23	XUDZZ	28480	0160-0157	...CAPACITOR,FXD 4700CPF PORM10%..... 200VDC,POLYEST.....	1
24	XDOZZ	04713	MR822	...DIODE,PWR,RECT,250V 5A,200NS.....	1
25	XODZ77	1 1N4	IN4936	...DIODE,PWR,RECT,4CCV 1A,200NS .....	1
26	XDDZZ	072b3	S17843	...TRANSISTOR,NPN,SI TC-39,PC=700MW.....	5

SECTION II		TM-5-6675-318-24P			
(1)	(2)	(3)	(4)	(5)	(6)
ITEM NO	SMR CODE	FSCM	PART NUMBER	DESCRIPTION AND USABLE ON CODES(UOC)	QTY
27	XDDZZ	28480	1853-0038	...TRANSISTOR,PNP,SI -TQ-39,PD=1W, ..... FT=100MHZ .....	5
28	XDDZZ	28480	1853-0036	...TRANSISTOR PD=310MW,FT=250MHZ... .....	3
29	XDDZZ	28480	1902-0202	...CIGDE,ZENER,15V,5% DO-15,PD=1W, ..... TC=P0.057%.....	6
30	XDDZZ	28480	9140-0615	...INDUCTOR,500UH.....	2
31	XDDZZ	01295	2N2219A	... TRANSISTOR,NPN,SI TQ-5,PD=800PW .....	3
32	XDDZZ	28480	2110-0495	...FUZE,1.6A,250V,IEC .....	2
33	XDDZZ	27014	LM319N	...INTEGRATED CIRCUIT GP,DUAL,14-..... DIP,P-PKG .....	1
34	XDDZZ	28480	1902-3224	...DIODE,ZENER 17.8V 5%,DO-35,..... PD=0.4W.....	1
35	XDDZZ	28480	1251-7017	...CONNECTOR,7-PIN .....	2
36	XDDZZ	28480	1251-3475	...CONNECTOR,10-PIN M-POST TYPE.....	1
37	XDDZZ	28480	1853-0491	... TRANSISTOR,PNP TQ-220AB,PC=50W.. .....	2
38	XDDZZ	28480	1855-0461	... TRANSISTOR,FLD EFT .....	4
39	XDDZZ	04713	2N6505	...THYRISTOR,SCR TQ-220AB,VRRM=100.....	3
40	XDDZZ	28480	1251-3981	...CONNECTOR,9-PIN M-POST TYPE.....	1
41	XDDZZ	28480	9140-0613	...INDUCTOR,800UH.....	1
42	XDDZZ	28480	1854-0873	...TRANSISTOR,NPN .....	3
43	XDDZZ	27014	LM307N	...INTEGRATED CIRCUIT OP AMP,GP,8-..... DIP,P-PKG .....	1
44	XDDZZ	28480	1820-0477	...INTEGRATED CIRCUIT OP AMP,GP,8-..... DIP,P-PKG .....	1
45	XDDZZ	04713	2N3904	...TRANSISTOR SI,PD=350MW,FT=300MHZ .....	3
46	XDDZZ	04713	1N821	...DIODE,ZENER,6.2V,5% DC-7,PD=0.4W .....	2
47	XDDZZ	28480	1902-3092	...DIODE,ZENER 4.99V 2%,DO-35,..... PD=0.4W	1
48	XDDZZ	28480	1902-3191	DIODE,ZENER,13V,2% DO-35, ..... PO=0.4W, TC=PO.06%.....	3
49	XDFZZ	28480	2110-0489	...FUZE,0.25A,250V,IEC .....	1
50	XDDZZ	01295	2N2904A	... TRANSISTOR,PNP,SI TQ-39,PD=600MW .....	2
51	XDDZZ	28480	1251-3192	...CONNECTOR,3-PIN M-POST TYPE .....	1
52	XDDZZ	28480	1902-0533	...DIODE,ZENER 4.99V 2%,DO-15,..... PD=1W,TC=0.012%.....	1
53	XDDZZ	32293	ICM7555IPA	...INTEGRATED CIRCUIT M75551PA .....	1
54	XDDZZ	02735	CD4049AF	...INTEGRATED CIRCUIT BFR,OMDS,INV,..... HEX, 1-INP .....	1
55	XDDZZ	28480	0699-0757	...RESISTOR,464 OHM 2% 0.25W,F,..... TC=OPORM100.....	5
56	XDDZZ	24546	C4-1/8-TO-751-F	...RESISTOR,750 OHM 1% 0.125k,F, ..... TC=OPCRM100. ....	3
57	XDDZZ	24546	C4-1/8-TC-1001-F	...RESISTOR,1K OHM 1% 0.125W,F, ..... TC=OPORM100 .....	15
58	XDDZZ	19701	MF4C1/8-TC-1332-F	...RESISTOR,13.3K OHM 1%,0.125W,F, ..... TC=OPORM 100.....	2
59	XDDZZ	28480	0812-0017	...RESISTOR,0.25 OHM 5%,3W,PW,..... TC=OPORM90 .....	2
60	XDDZZ	03888	PME55-1/8-TO-14R 7-F	...RESISTOR 14.7 OHM 1%,0.125W,F,..... TC=OPORM100.....	2
61	XDDZZ	28480	0757-0794	...RESISTOR 68.1 OHM 1%,0.5W,F, ..... TC= OPORM100.....	2

SECTION II

TM-5-6675-318-24P

(1) ITEM NO	(2) SMR CODE	(3) FSCM	(4) PART NUMBER	(5) DESCRIPTION AND USABLE ON CODES(UOC)	(6) QTY
62	XDDZZ	28480	0757-0198	...RESISTOR,100 OHM 1% 0.5W,F, ..... TC=OPORM100.....	1
63	XDDZZ	24546	C4-1/8-TO-348R-F	...RESISTOR, 348 OHM 1% 0.125W,F,..... TC=OPORM100.....	2
64	XDDZZ	24546	C4-1/8-TO-2151-F	...RESISTOR,2.15K OHM 1%,0.125W,F, ..... TC=OPORM 100.....	1
65	XDDZZ	24546	C4-1/8-TO-511R-F	...RESISTOR,511 OHM 1% 0.125W.F,..... TC=OPORM 100.....	7
66	XDDZZ	24546	C4-1/8-TO-5112-F	...RESISTOR,51.1K OHM 1%,0.125W,F, ..... TC=OPCRM 100.....	1
67	XDDZZ	24546	C4-1/8-TO-51R1-F	..RESISTOR, 51.1 OHM 1%,0.125W,F,..... TC=OPORM100.....	4
68	XDDZZ	24546	C4-1/8-TO-1781-F	...RESISTOR,1.78K OHM 1%,0.125W,F ..... TC=O.....	2
69	XDDZZ	28480	0699-0755	...RESISTOR, 51.1 OHM 2%,0.25W,F,..... TC=OPORM100.....	4
70	XDDZZ	28480	0698-3403	...RESISTOR,348 OHM 1% 0.5W,F, ..... TC=OPORM100.....	4
71	XDDZZ	24546	C4-1/8-TO-1002-F	...RESISTOR,10K OHM 1% ,0.125W,F, ..... TC=OPORM100.....	5
72	XDDZZ	28480	0811-1827	... RESISTOR,0.1 OHM 10%,3W,PW, ..... TC= OPORM90.....	1
73	XDDZZ	24546	C4-1/8-TO-2371-F	...RESISTOR,2.37 OHM 1%,0.125W,F,..... TC=OPORM100.....	2
74	XDDZZ	24546	C4-1/8-TO-2871-F	...RESISTOR 2.87K OHM 1%,0.125W,F ..... TC=OPORM100.....	1
75	XDDZZ	24546	C4-1/8-TO-5111-F	...RESISTOR 5.11K OHM 1%,0.125W,F, ..... TC=OPCRM100.....	3
76	XDDZZ	28480	0698-3408	...RESISTOR,2.15K OHM 1%,0.5W ..... TC=OPCRM100.....	1
77	XDDZZ	28480	0699-0756	...RESISTOR,215 OHM 2% ,0.25W,F,..... TC=OPCRM100.....	3
78	XDDZZ	28480	0698-0024	...RESISTOR,2.61K OHM 1%,0.5W,F ..... TC=OPORM100.....	1
79	XDDZZ	24546	C4-1/8-TO-1003-F	...RESISTOR,100K OHM 1%,0.125W,F, ..... TC=OPORM100.....	1
80	XDDZZ	28480	0757-0821	... RESISTOR,1.21K OHM 1%,0.5W,F ..... TC=OPORM100.....	1
81	XDDZZ	24546	C4-1/8-TO-4642-F	...RESISTOR,46.4K OHM 1%,0.125W,F, ..... TC=OPORM100.....	1
82	XDDZZ	24546	C4-1/8-TO-1212-F	...RESISTOR,12.1K OHM 1%,0.125W,F, ..... TC=OPORM100.....	1
83	XDDZZ	24546	C4-1/8-TO-1101-F	...RESISTOR, .1.1K OHM 1%,0.125W,F, ..... TC=OPORM100.....	1
84	XDDZZ	24546	C4-1/8-TO-7501-F	...RESISTOR,7.5K OHM 1%,0.125W,F, ..... TC=OPCRM100.....	2
85	XDDZZ	24546	C4-1/8-TO-3162-F	...RESISTOR,31.6K OHM 1%,0.125W,F, ..... TC=OPORM100.....	1
86	XDDZZ	24546	C4-1/8-TO-42R2-F	...RESISTOR,42.2 OHM 1%,0.125W,F,..... TC=OPORM100.....	1
87	XDDZZ	24546	C4-1/8-TO-10RC-F	...RESISTOR,10 OHM 1% 0.125W,F,..... TC=OPORM100.....	1

SECTION II

TM-5-6675-318-24P

(1) ITEM NO	(2) SMR CODE	(3) FSCM	(4) PART NUMBER	(5) DESCRIPTION AND USABLE ON CODES(UOC)	(6) QTY
88	XDDZZ	24546	C4-1/8-TO-2611-F	...RESISTOR, 2.61K OHM 1%, 0.125W,F, ..... TC=OPORM100 .....	1

END OF FIGURE



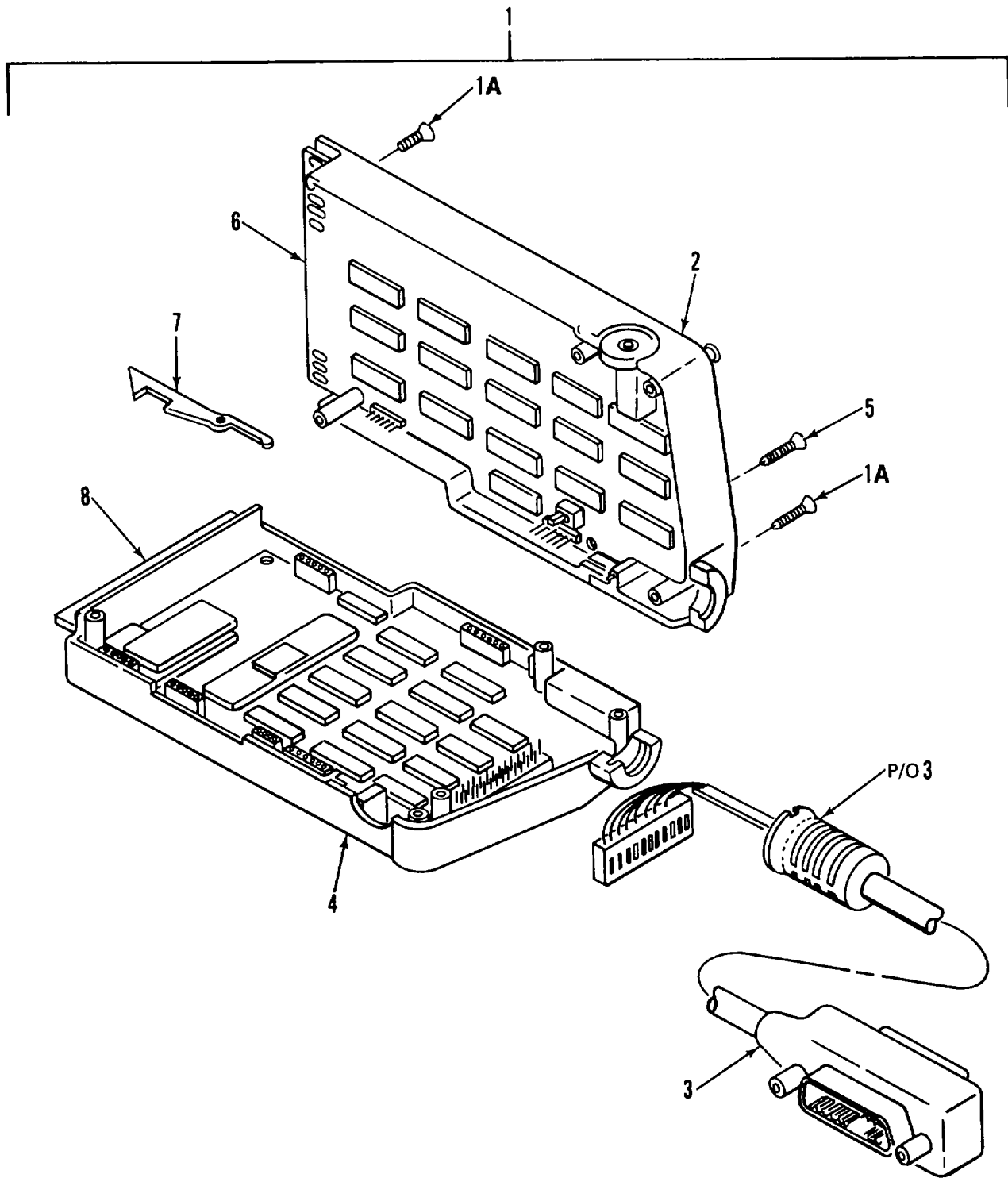

Figure 29. HP-1B Interface Assembly

SECTION II

TM-5-6675-318-24P

(1) ITEM NO	(2) SMR CODE	(3) FSCM	(4) PART NUMBER	(5) DESCRIPTION AND USABLE ON CODES(UOC)	(6) QTY
GROUP 03B HP-1B INTERFACE ASSEMBLY					
FIG. 29 HP-1B INTERFACE ASSEMBLY					
1	PAHDD	28480	98034B	...INTERFACE,COMPUTER HP-1B.....	1
1A	XDFZZ	28480	2200-0536	...SCREW,FLATHEAD, 4-40.....	8
2	XDFZZ	28480	5040-7998	...COVER,R REAR HSG.....	2
3	PAFZZ	28480	98034-61601	...CABLE ASSEMBLY, SPEC.....	1
4	XDFZZ	28480	5040-8174	...COVER, L REAR HSG.....	1
5	XDFZZ	28480	2200-0510	...SCREW, FLATHEAD, 4-40.....	2
6	XDDZZ	28480	5040-8163	...COVER, R FRONT HSG.....	1
7	XDDZZ	28480	5040-8158	...LATCH.....	1
8	XDFZZ	28460	5040-8161	...COVER,L FRONT HSG.....	1

END OF FIGURE

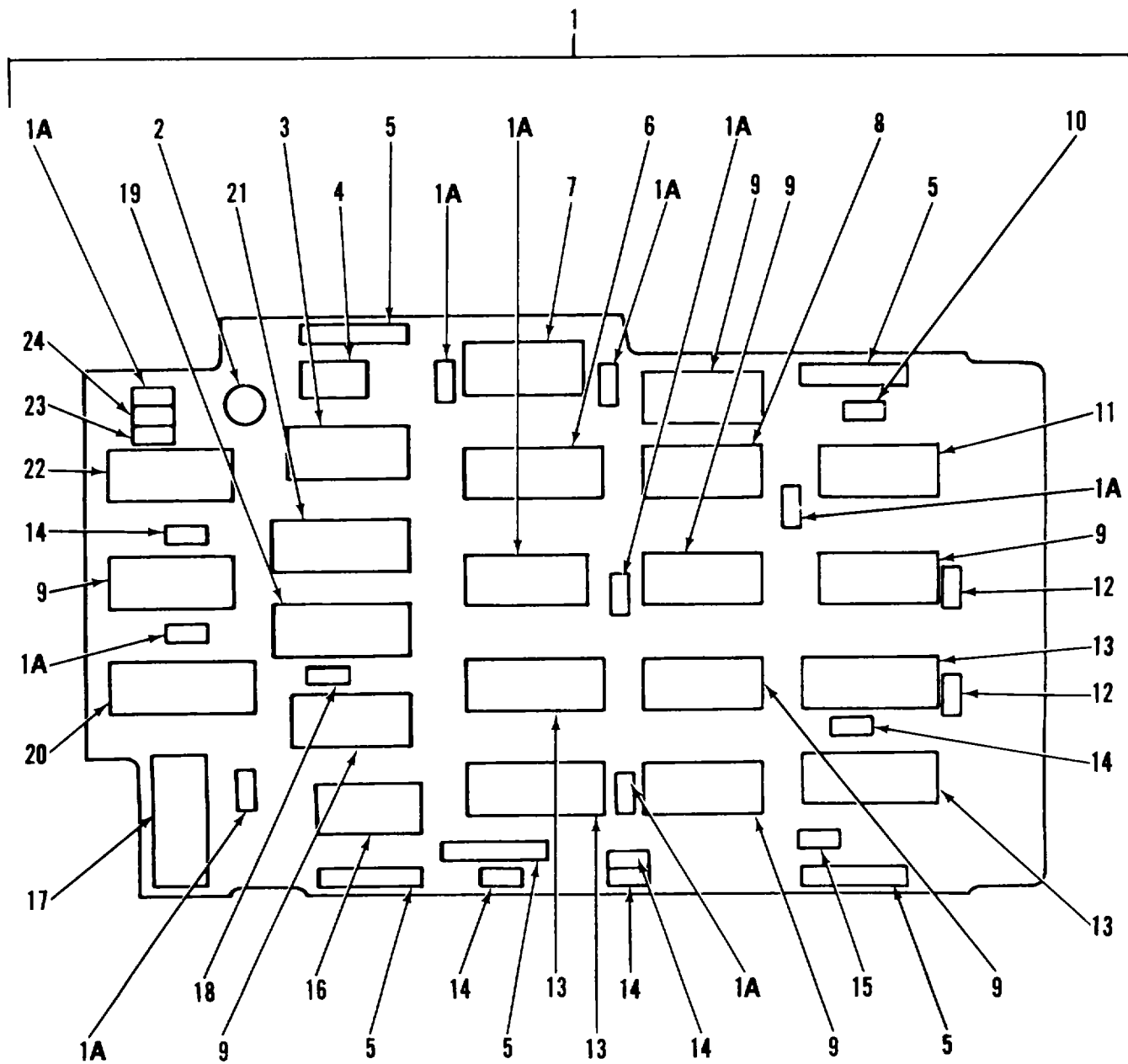

Figure 30. PCA-A1 Card

## SECTION II

TM-5-6675-318-24P

(1) ITEM NO	(2) SMR CODE	(3) FSCM	(4) PART NUMBER	(5) DESCRIPTION AND USABLE ON CODES(UOC)	(6) QTY
GROUP 03B HP-1B INTERFACE ASSEMBLY					
FIG. 30 PCA-A1 CARD					
1	PAFDD	28480	98034-66501	..CIRCUIT CARD ASSEMB .....	1
1A	XDDZZ	28480	0160-4571	...CAPACITOR, FIXED .....	8
2	XDDZZ	28480	1854-0019	...TRANSISTOR .....	1
3	XDDZZ	28480	1820-1144	...INTEGRATED CIRCUIT .....	1
4	XDFZZ	28480	3101-1341	...SWITCH.....	1
5	XDDZZ	23480	1251-4257	...PLUG, 6PIN .....	5
6	XDDZZ	01295	SN74LS56	...INTEGRATED CIRCUIT .....	1
7	XDDZZ	01295	SN74LS55	...INTEGRATED CIRCUIT.....	1
8	XDDZZ	01295	SN74LS04A	...INTEGRATED CIRCUIT .....	1
9	XDDZZ	01295	SN74LS03N	...INTEGRATED CIRCUIT .....	7
10	XDDZZ	81349	RCR07G562JS	...RESISTOR, FIXED, COMP .....	1
11	XDDZZ	01295	SN74LS266	...INTEGRATED CIRCUIT .....	1
12	XDDZZ	28480	0160-3847	...CAPACITOR, FIXED .....	2
13	XDDZZ	28480	1820-1562	...INTEGRATED CIRCUIT MM740175N.....	4
14	XDDZZ	28480	0683-2225	...RESISTOR, FIXED .....	5
15	XDDZZ	28480	0180-0106	...CAPACITOR, FXD, 60UFD 6V .....	1
16	XDFZZ	28480	3101-2097	...SWITCH .....	1
17	XDFZZ	28480	3101-3364	...SWITCH.....	1
18	XDDZZ	28480	0683-3325	...RESISTOR, FXD.....	1
19	XDDZZ	01295	SN74LS221	...INTEGRATED CIRCUIT .....	1
20	XDDZZ	28480	1820-1266	...INTEGRATED CIRCUIT MM8097N .....	1
21	XDDZZ	01295	SN74LS175	...INTEGRATED CIRCUIT.....	1
22	XDDZZ	01295	SN74LS11N	...INTEGRATED CIRCUIT .....	1
23	XDDZZ	28480	0683-4725	...RESISTOR, FXD .....	1
24	XDDZZ	28480	0683-1025	...RESISTOR, FXD, 1KOHM 1KO,5PCT .....	1

END OF FIGURE

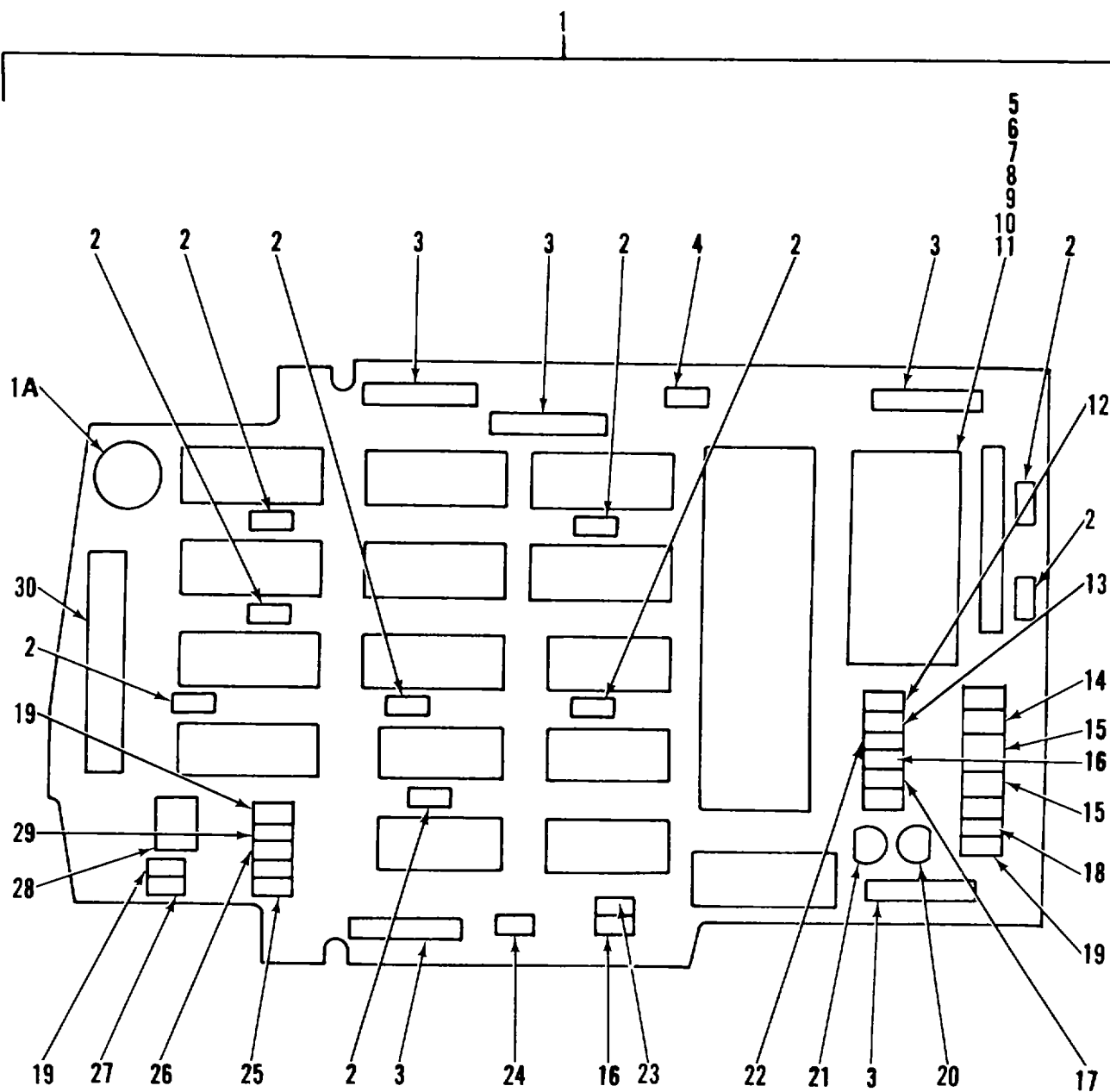

Figure 31. PCA-A2 Card (Sheet 1 of 2)

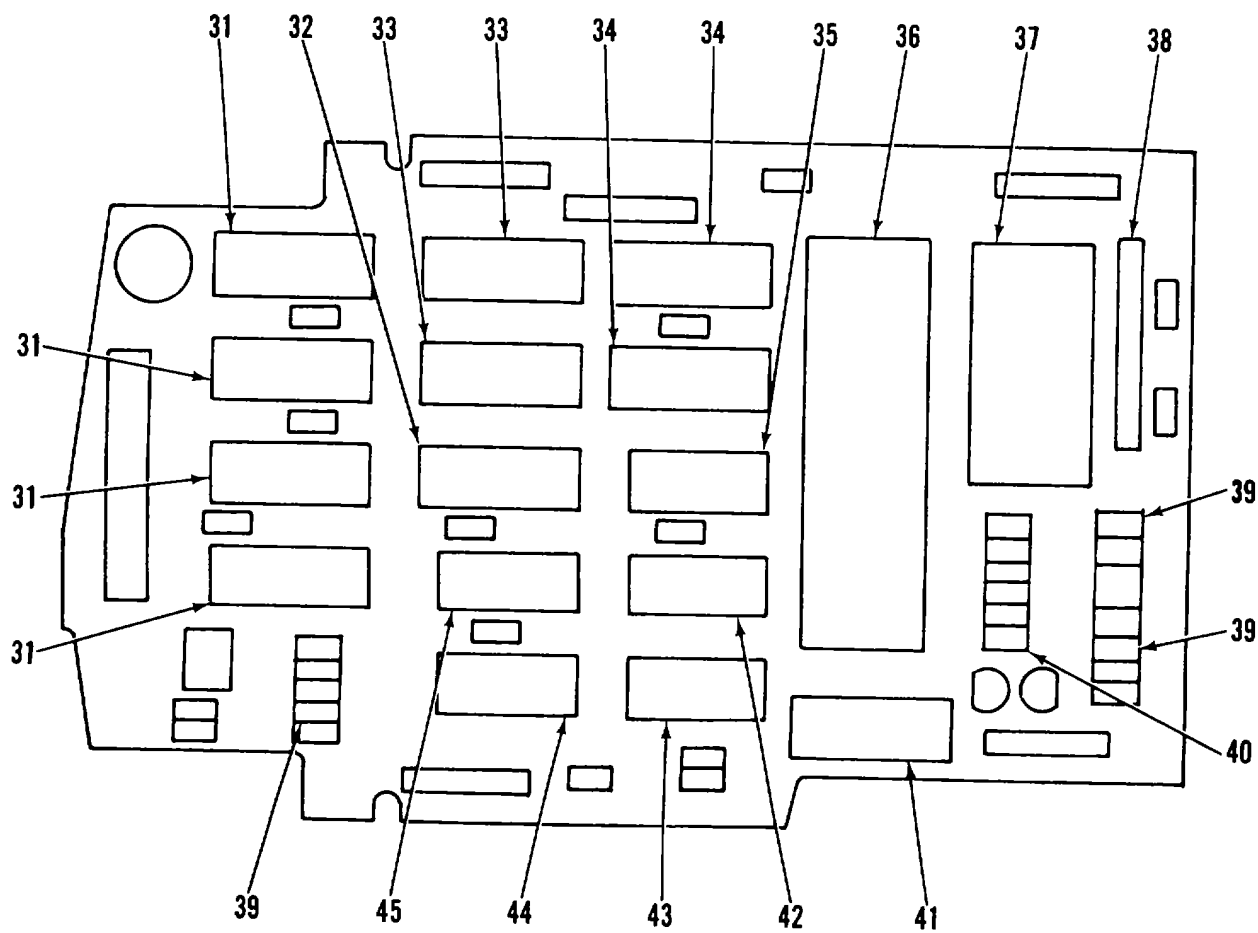

Figure 31. PCA-A2 Card (Sheet 2 of 2)

## SECTION II

TM-5-6675-318-24P

(1) ITEM NO	(2) SMR CODE	(3) FSCM	(4) PART NUMBER	(5) DESCRIPTION AND USABLE ON CODES(UOC)	(6) QTY
GROUP 03B HP-1B INTERFACE ASSEMBLY					
FIG. 31 PCA-A2 CARD					
1	PAFDD	28480	98034-66502	..CIRCUIT CARL ASSEMB.....	1
1A	XDFZZ	28480	3100-3378	...SWITCH .....	1
2	XDDZZ	28480	0160-4571	...CAPACITOR, FIXED .....	9
3	XDDZZ	28480	1251-4215	...CONNECTOR, 6PIN.....	5
4	XDDZZ	28480	0180-0106	...CAPACITOR, FXD 6OUFD 6V .....	1
5	XDDZZ	28480	0757-0412	...RESISTOR .....	1
6	XDDZZ	26480	0757-0415	...RESISTOR .....	1
7	XDDZZ	28480	0757-0161	...RESISTOR .....	1
8	XDDZZ	28480	0757-0420	...RESISTOR .....	1
9	XDDZZ	28480	0757-0422	...RESISTOR .....	1
10	XDDZZ	28480	0757-0424	...RESISTOR .....	1
11	XDDZZ	284d0	0757-0426	...RESISTOR.....	1
12	XDDZZ	28480	0683-1815	...RESISTOR, FIXED . .....	1
13	XDDZZ	81349	RCR07G202JS	...RESISTOR, FIXED, COMP .....	1
14	XDDZZ	28480	0683-5615	...RESISTOR, FIXED.....	1
15	XDDZZ	28480	0180-0210	...CAPACITOR, FIXED .....	2
16	XDDZZ	28480	0160-3334	...CAPACITOR, FIXED .....	2
17	XDDZZ	28480	0698-3132	...RESISTOR, FIXED .....	1
18	XDDZZ	28480	0683-3325	...RESISTOR, FIXED .....	1
19	XCDZZ	28480	0683-2225	...RESISTOR, FIXED.....	3
20	XDDZZ	28480	1854-0071	...TRANSISTOR, NPN SPS5103 .....	1
21	XDDZZ	28480	1853-0016	...TRANSISTOR .....	1
22	XDDZZ	81349	RCR07G562JS	...RESISTOR, FIXED, COMP .....	1
23	XDDZZ	28480	0160-3847	...CAPACITOR, FIXED .....	1
24	XDDZZ	28480	0693-1515	...RESISTOR, FIXED .....	1
25	XDDZZ	28480	0698-3557	...RESISTOR, FIXED.....	1
26	XDDZZ	28480	0658-3225	...RESISTOR, FIXED.....	1
27	XDDZZ	28480	0683-1035	...RESISTOR, FIXED.....	1
28	XDDZZ	28480	0121-0180	...CAPACITOR, VARIABLE .....	1
29	XDDZZ	28480	0160-0495	...CAPACITOR, FIXED .....	1
30	XDDZZ	28480	1251-4333	...CONNECTOR, 24PIN .....	1
31	XDDZZ	28480	1820-1689	...INTEGRATED CIRCUIT MC3446P .....	1
32	XDDZZ	28480	1820-1192	...INTEGRATED CIRCUIT .....	1
33	XDDZZ	01295	SN74LS258N	...INTEGRATED CIRCUIT.....	2
34	XDDZZ	28480	1820-1562	...INTEGRATEO CIRCUIT MM74C175N....	2
35	XDDZZ	01295	SN74LS74	...INTEGRAPED CIRCUIT.....	1
36	XDDZZ	28480	1820-1692	...INTEGRATED CIRCUIT NONPROCESSCR. ....	1
37	XDDZZ	28480	1816-1242	...INTEGRATEC CIRCUIT PROM.....	1
38	XDDZZ	28480	1810-0326	...RESISTOR AND DIODE NETWORK ... .....	1
39	XDDZZ	28480	1910-0040	...DIODE .....	3
40	XDDZZ	28480	1902-3158	...DIODE, ZENER .....	1
41	XDDZZ	28480	1820-1216	...INTEGRATED CIRCUIT GATE, TTL.....	1
42	XDDZZ	01295	SN74LS08N	...INTEGRATED CIRCUIT .....	1
43	XDDZZ	01295	SN74LS04A	...INTEGRATED CIRCUIT .....	1
44	XDDZZ	01295	SN74LS132N	...INTEGRATED CIRCUIT .....	1
45	XDDZZ	01295	SN74LS26N	...INTEGRATED CIRCUIT .....	1

END OF FIGURE

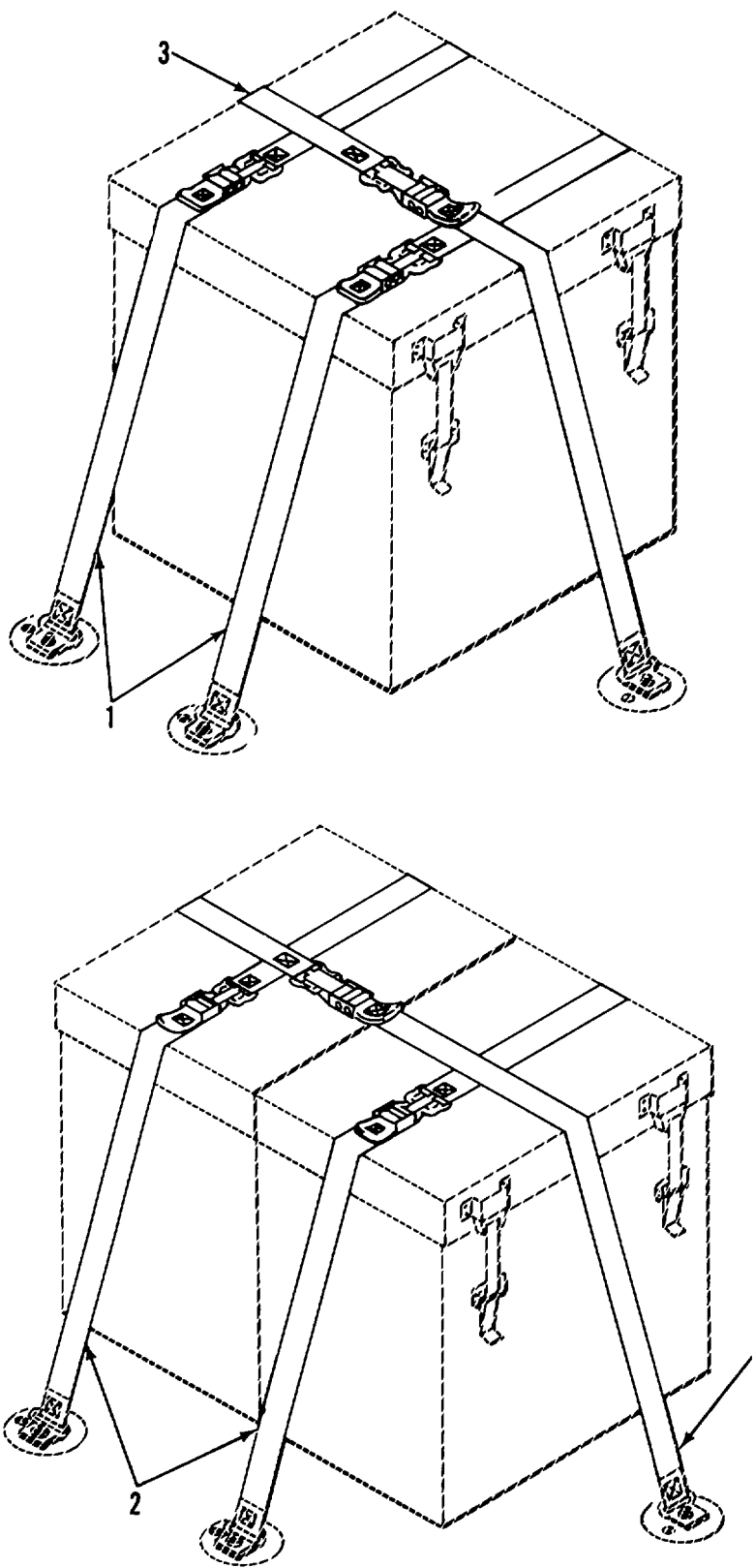

Figure 32. Satellite Surveyor Mounting



SECTION II TM-5-6675-318-24P

(1) ITEM NO	(2) SMR CODE	(3) FSCM	(4) PART NUMBER	(5) DESCRIPTION AND USABLE ON CODES(UOC)	(6) QTY
-------------------	--------------------	-------------	-----------------------	---	------------

GROUP 04. SATELLITE SURVEYOR

FIG. 32. SATELLITE SURVEYOR

1	PFOZZ	97403	13225E3695-4	TIE DOWN,CARGO,VEHI .....	3
2	PFOZZ	97403	13225E3695-5	TIE DOWN,CARGO,VEHI .....	2
3	PFOZZ	97403	13725E365E-10	TIE DOWN,CARGO,VEHI .....	1

END OF FIGURE



SECTION II

TM-5-6675-318-24P

(1)	(2)	(3)	(4)	(5)	(6)
ITEM	SMR	FSCM	PART	DESCRIPTION AND USABLE ON CODES(UOC)	QTY
NO	CODE		NUMBER		

GROUP 04 SATELLITE SURVEYOR

FIG. 33 SATELLITE SURVEYOR

1	PFFDD	12813	70028001-801	SATELLITE SURVEYOR .....	1
2	PFFZZ	16152	81042-801	.PRINTER OUTPUT.....	1

END OF FIGURE

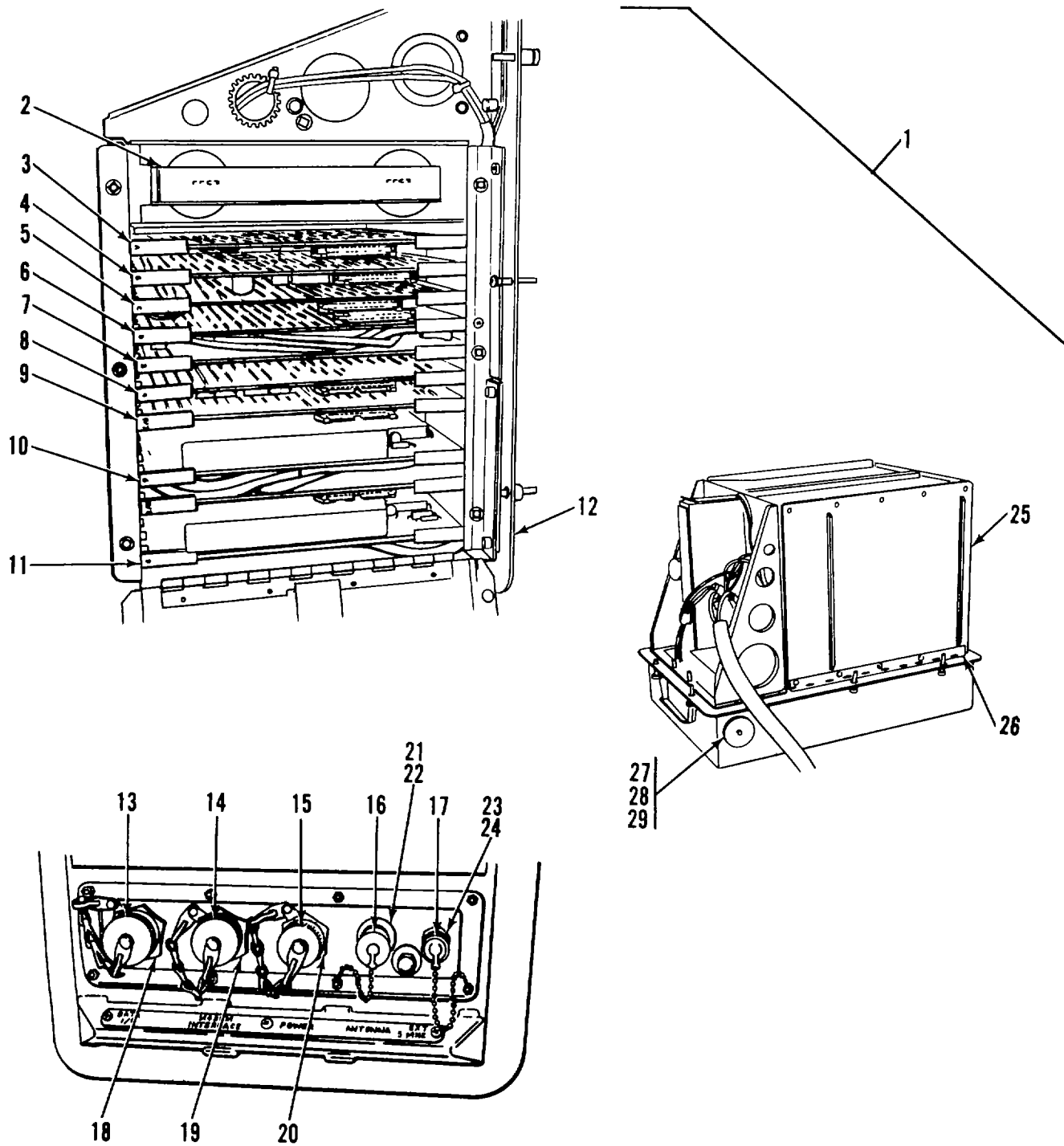

Figure 34. Receiver/Processor Assembly (Sheet 1 of 3)

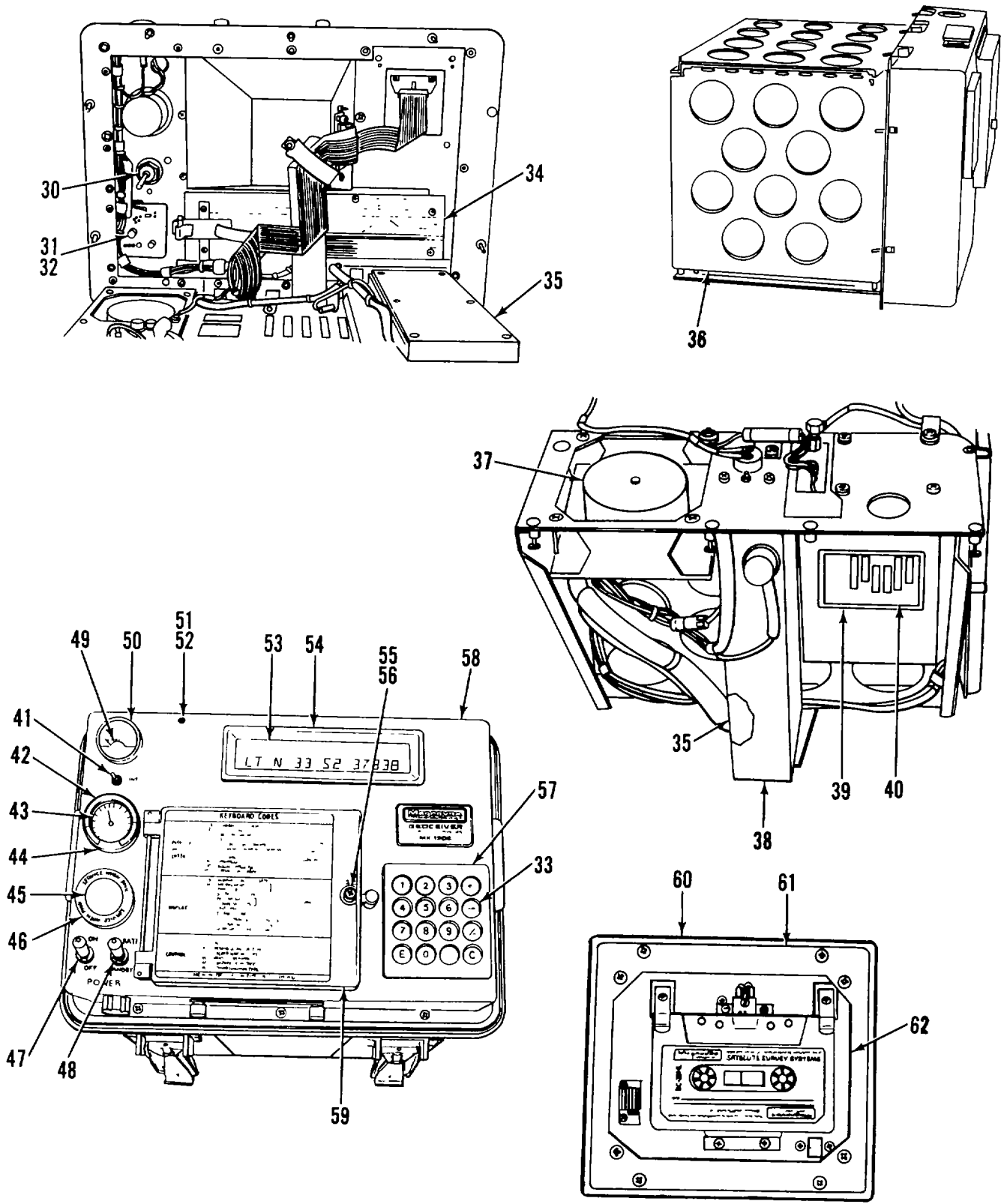

Figure 34. Receiver/Processor Assembly (Sheet 2 of 3)

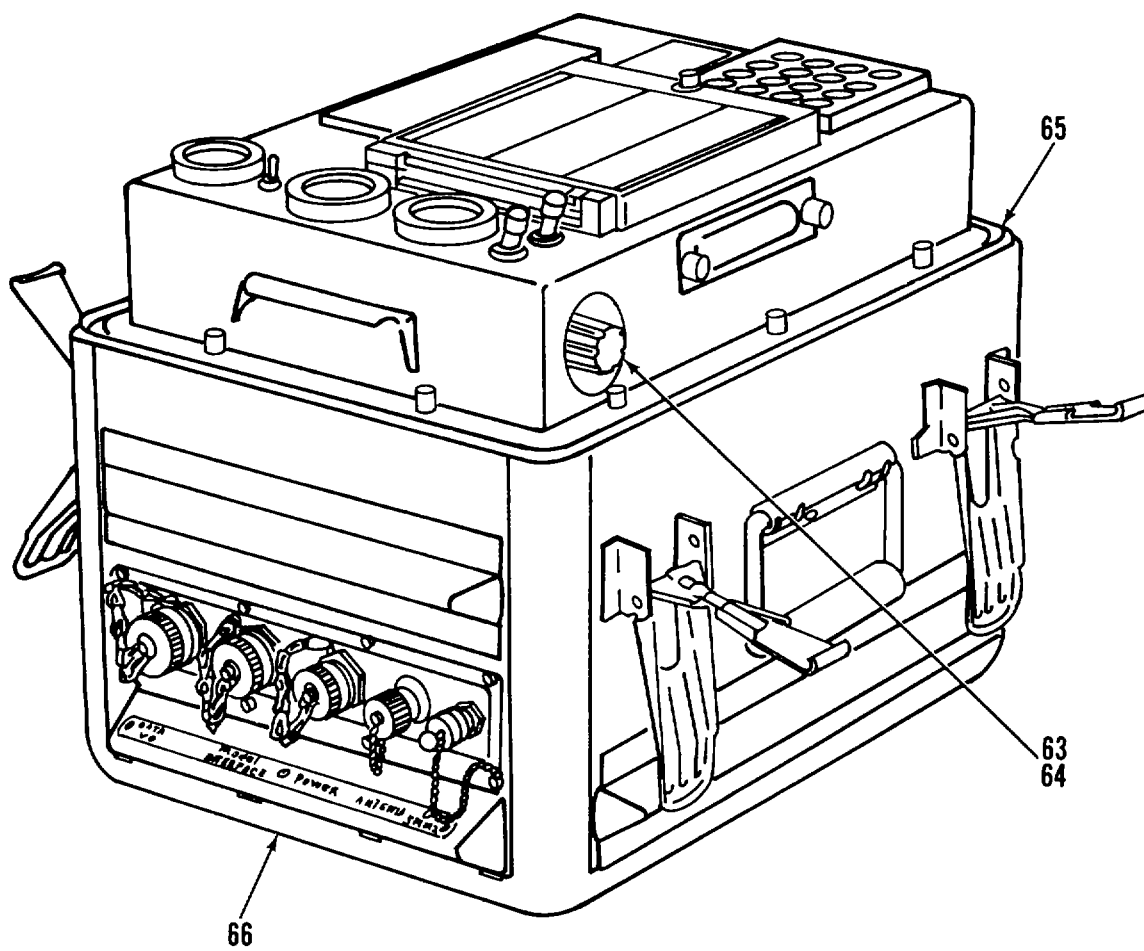

Figure 34. Receiver/Processor Assembly (Sheet 3 of 3)

SECTION II		TM-5-6675-318-24P			
(1)	(2)	(3)	(4)	(5)	(6)
ITEM NO	SMR CODE	FSCM	PART NUMBER	DESCRIPTION AND USABLE ON CODES(UOC)	QTY
GROUP 04 SATELLITE SURVEYOR					
FIG. 34 RECEIVER/PROCESSOR ASSEMBLY					
2	PAFDD	12813	62028003-1	..POWER SUPPLY.....	1
3	PAFDD	12813	91028009-801	..PRINTED CIRCUIT BOA ASSEMBLY .....	1
3	PAFDD	12813	91028009-801	..PRINTED CIRCUIT BOA DATA ENTRY .....	1
				AND DISPLAY.....	
4	PBFDD	12813	918-058-901	..PRINTED WIRING BOAR MODEM.....	1
5	PAFDD	12813	91028004-801	..PRINTED WIRING BOAR MAGNETIC.....	1
				TAPE CONTROLLER .....	
0	PAFDD	12813	91028003-801	..PRINTED WIRING BOAR ALARM CLOCK.....	1
7	PAFDD	12813	911957-801	..PRINTED WIRING BOAR 65K MEMORY .....	1
8	PAFDD	37695	91028029-801	..CIRCUIT CARD ASSEMB MEMORY/ .....	1
				PROCESSOR .....	
9	PAFDD	12813	91028007-801	..PRINTED WIRING BOAR DUAL.....	1
				SATELLITE RECEIVER .....	
10	PAFDD	12813	91028024-801	..PRINTED WIRING BOAR 150 MHZ.....	1
				SATELLITE RECEIVER .....	
11	PAFDD	37695	91028023-801	..PRINTED CIRCUIT BOA 400 MHZ.....	1
				SATELLITE RECEIVER .....	
12	XDFDZ	12813	91028013-801	..CHASIS ASSY REC .....	1
13	XDOZZ	71468	KPT81-12N-07	..CAP,DUST .....	1
14	XDOZZ	71468	KPT81-14N-07	..CAP,DUST .....	1
15	XDOZZ	71468	KFT81-16N-07	..CAP,DUST .....	1
16	XDOZZ	91836	KA-81-05	..CAP,DUST .....	1
17	XDOZZ	96906	MS39012-12	..CAP,DUST .....	1
18	XDFZZ	95238	MM2922SGD	..CONNECTOR 16-26 .....	1
19	XDFZZ	71468	DB-25P	..CONNECTOR .....	1
20	XDFZZ	71468	D8255-F179	..CONNECTOR .....	1
21	XDFFF	12813	466911-2	..CABLE ASSEMBLY.....	1
22	XDFZZ	02660	31-2318	..JACK,COAX CONNECTOR.....	1
23	XDFZZ	94375	025-N3801-85	..CONNECTOR,HERMETIC .....	1
24	XDOFZ	12813	466903-2	..CABLE ASSY .....	1
25	PFFFF	12813	91028008-801	..MOTHERBOARD ASSY .....	1
26	XDFZZ	12813	43028015-B	..HINGE,CARD CAGE .....	1
27	XDFZZ	84830	LC-022D-1-SS	..SPRING, 5/16 IN OD.....	1
28	XDFZZ	98376	ZSP6-037-3	..VALVE,VACUUM BREAKI.....	1
29	XDFZZ	96906	MS25156-1	..PACKING WITH RETAIN .....	2
30	XDFZZ	14604	3100-56-64	.. SWITCH,THERMAL .....	1
31	PAFZZ	81349	F02A250V1A	..FUSE,CARTRIDGE .....	6
32	XDFZZ	75915	155020	..HOLDER,FUSE,IN-LINE.....	1
33	PFFZZ	12813	91028006-801	..KEYBOARD ASSEMBLY.....	1
34	PBFDD	12613	91028005-801	..PRINTED WIRING .....	1
35	XDFZZ	12813	93028003-1	... BRACKET,BATTERY .....	1
36	XDFZZ	12813	93028001-1	... CAGE,PWB.....	1
37	PAFZO	23936	8124	..FAN,TUBEAXIAL.....	1
38	POFZZ	12813	91028016-801	... BATTERY,STORAGE .....	2
39	XDFZZ	12813	93028035-001-A	...PLATE,BAFFLE,OSC.....	1
40	PBFZZ	12813	62028007-2	...OSCILLATOR,CRYSTAL.....	1
41	PAFZZ	95146	MTE-206S	...SWITCH,TOGGLE .....	1
42	XDFZZ	12813	93028016-1	...BEZEL,THERMOMETER .....	1

SECTION II

TM-5-6675-318-24P

(1) ITEM NO	(2) SMR CODE	(3) FSCM	(4) PART NUMBER	(5) DESCRIPTION AND USABLE ON CODES(UOC)	(6) QTY
43	XDFZZ	26951	A50 TO 100	...THERMOMETER .....	1
44	XDFZZ	12813	34028004-1	...GASKET,THERMOMETER .....	1
45	XDFZZ	12813	91028017-801	...DESICCATOR ASSEMBLY .....	1
46	XDFZZ	12813	34028006-1	...GASKET,DESICCATOR.....	1
47	PAFZZ	96906	MS25126-E3	...SWITCH,TOGGLE .....	1
48	PAFZZ	96906	MS21026E231	...SWITCH,TOGGLE.....	1
49	XDFZZ	12813	91028019-801	...VOLTMETER DRIVER .....	1
50	XDFZZ	12813	62028008-1	...METER,BATTERY TEST .....	1
51	XDFZZ	12813	34028011-1	...FILTER,DISPLAY .....	1
52	XDFZZ	12813	93028020-1	...CLIP,DISPLAY MTNG .....	2
53	XDFZZ	12813	66028002-1	...BEZEL,DISPLAY .....	1
54	XDFZZ	12813	93028019-1	...FRAME DISPLAY,MOUNT .....	1
55	XDFZZ	12813	51028003-1	...PLUNGER,LATCH.....	1
56	XDFZZ	12813	51028004-1	...KNOB,LATCH .....	1
57	XDFZZ	12813	66028001-1	...BEZEL,KEYBOARD .....	1
58	XDFZZ	12813	93028002-1	...PANEL,FRONT .....	1
59	XDFZZ	12813	66028003	...COVER,TAPE TRANSP .....	1
60	XDFZZ	12813	34028005-1	...GASKET,TAPE TRANSP .....	1
61	XDFZZ	12813	93028022-1	...PLATE,MTG,TAPE.....	1
62	PAFZZ	12813	62028005-601	...TRANSPORT,MAGNETIC.....	1
63	PAOZZ	71400	AGC-6	...FUSE,CARTRIDGE .....	6
64	XDFZZ	75915	342006A	...HOLDER,FUSE .....	1
65	XDFZZ	12813	34028001-1	..GASKET.....	1
66	XDFZZ	12813	62028006-1	..CASE,RUGGEDIZED .....	1

END OF FIGURE



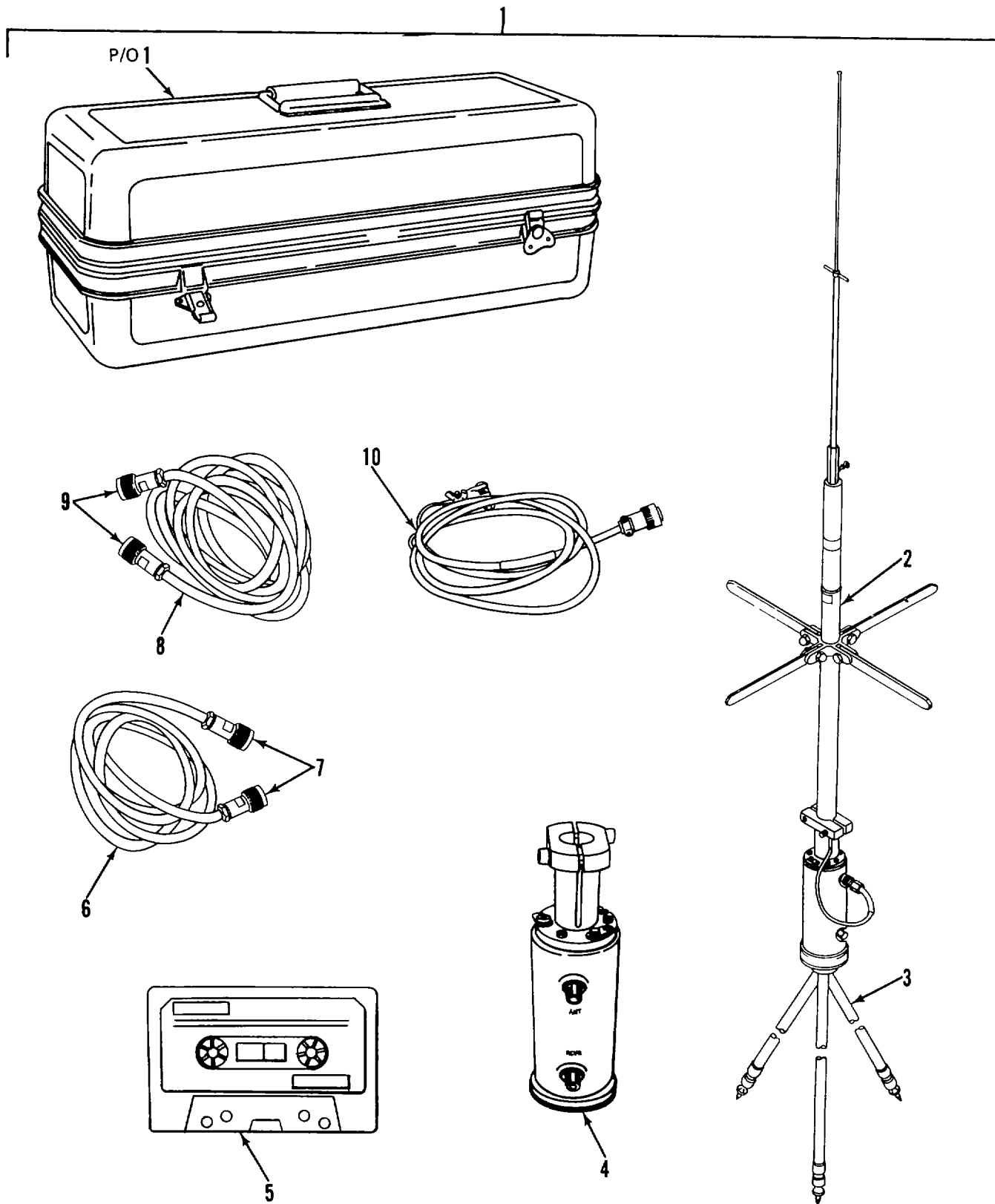

Figure 35. Antenna Assembly

SECTION II

TM5-6675-318-24P

(1) ITEM NO	(2) SMR CODE	(3) FSCM	(4) PART NUMBER	(5) DESCRIPTION AND USABLE ON CODES(UOC)	(6) QTY
GROUP 04 SATELLITE SURVEYOR					
FIG. 35 ANTENNA ASSEMBLY					
1	PBOFF	12813	91028012-801	.ANTENNA ASSEMBLY .....	1
2	PBOZZ	04953	CA-3231	..ANTENNA SUBASSEMBLY .....	1
3	XDOZZ	12813	62028013-801	..TRIPOD.....	1
4	PBODD	12813	91028018-801	..PREAMPLIFIER ASSY .....	1
5	PAOZZ	31252	DC-30HL	..TAPE, ELECTRONIC LAT 24.4MM .....	10
6	PAOFF	12813	S17792-803	..CABLE ASSEMBLY, RADI .....	1
7	XDOZZ	12813	KN-97-03	...CONNECTOR, CAPTIVE .....	1
8	PAFZZ	12813	917792-806	..CABLE ASSEMBLY, RADI .....	1
9	XDFZZ	12813	KN-97-03	...CCNNECTCR, CAPTIVE .....	1
10	PAOZZ	12813	4602800L-801A	..CABLE, POWER, ELECTRI .....	1

END OF FIGURE

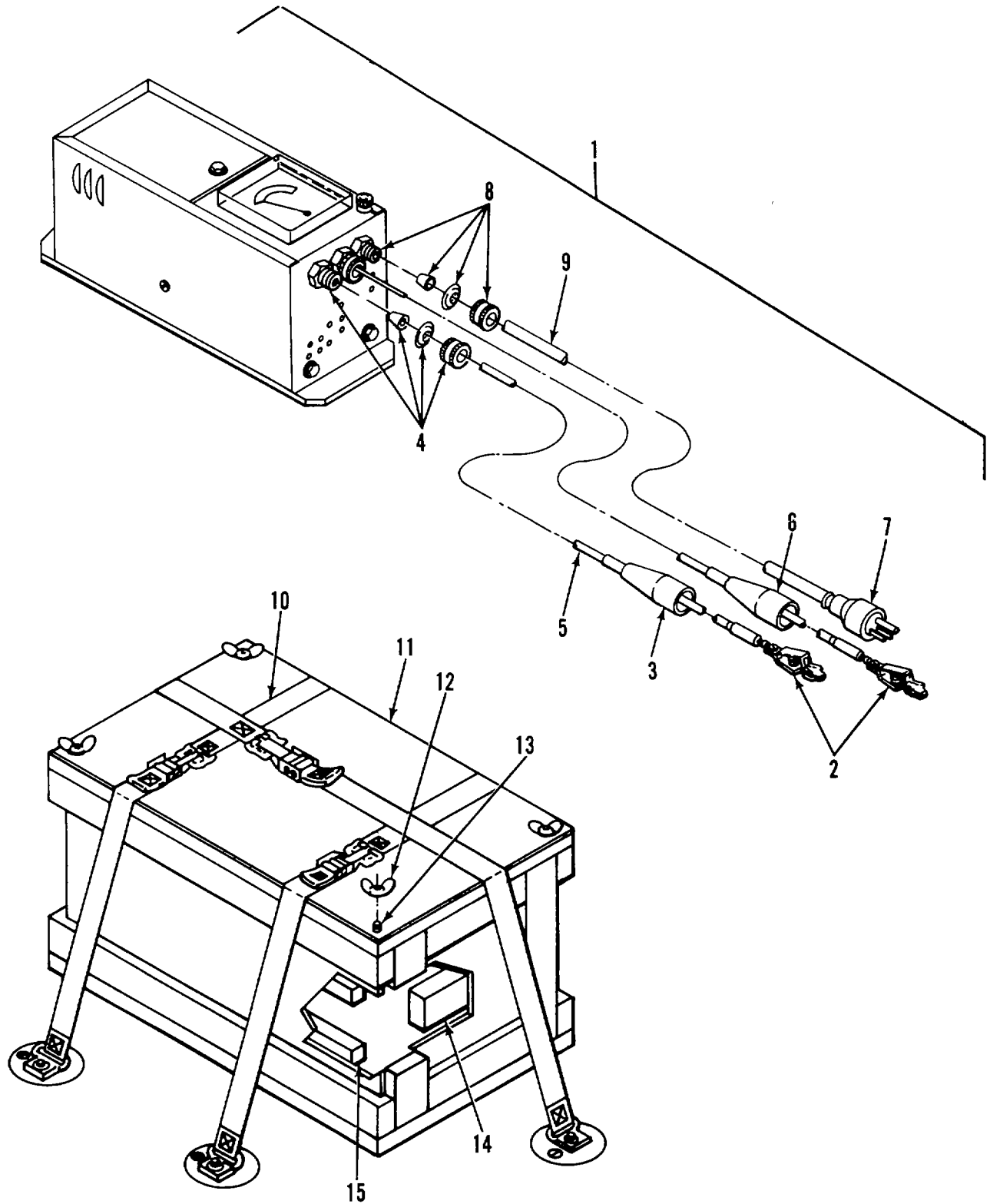

Figure 35A. Automatic Battery Charger, Modified, and Mounting

SECTION II

TM5-6675-318-24P

(1) ITEM NO	(2) SMR CODE	(3) FSCM	(4) PART NUMBER	(5) DESCRIPTION AND USABLE ON CODES(UOC)	(6) QTY
GROUP 05 AUTOMATIC BATTERY CHARGER					
FIG. 35A AUTOMATIC BATTERY CHARGER, MODIFIED AND MOUNTING					
1	XDOFF	97403	13225E4621	BATTERY CHARGER, MOD .....	1
2	XDFZZ	76545	25-C	.CLIP .....	1
3	XDFZZ	76545	26-RED	.BOOT, INSULATOR .....	1
4	XDFZZ	55422	538-817	.CONNECTOR, STRAIN STRAIN RELIEF .....	1
5	XDFZZ	92194	7402	.CABLE, CONTROL .....	1
6	XDFZZ	76545	26-BLK	.BOOT, INSULATOR .....	1
7	XDFZZ	74545	2311	.PLUG .....	1
8	XDFZZ	55422	630-772	.CONNECTOR, STRAIN STRAIN RELIEF .....	1
9	XDFZZ	92194	1937/3	.WIRE, 600 V.A.C.....	6
10	PFOZZ	97403	13225E3695-3	.TIE DOWN, CARGO, VEHI .....	2
11	XDOZZ	51745	ADC-2095	.CASE, BATTERY CHGR.....	1
12	XDOZZ	55422	90879A029	.NUT, WING 1/4-20 .....	4
13	XDOZZ	55422	90207A550	.SCREW, HANGER, 1/4-20 .....	4
14	XDOZZ	82945	G-231-N.75 THK	.GASKET.....	6
15	XDOZZ	82942	G-231-N 2.50 THK	.GASKET.....	1

END OF FIGURE

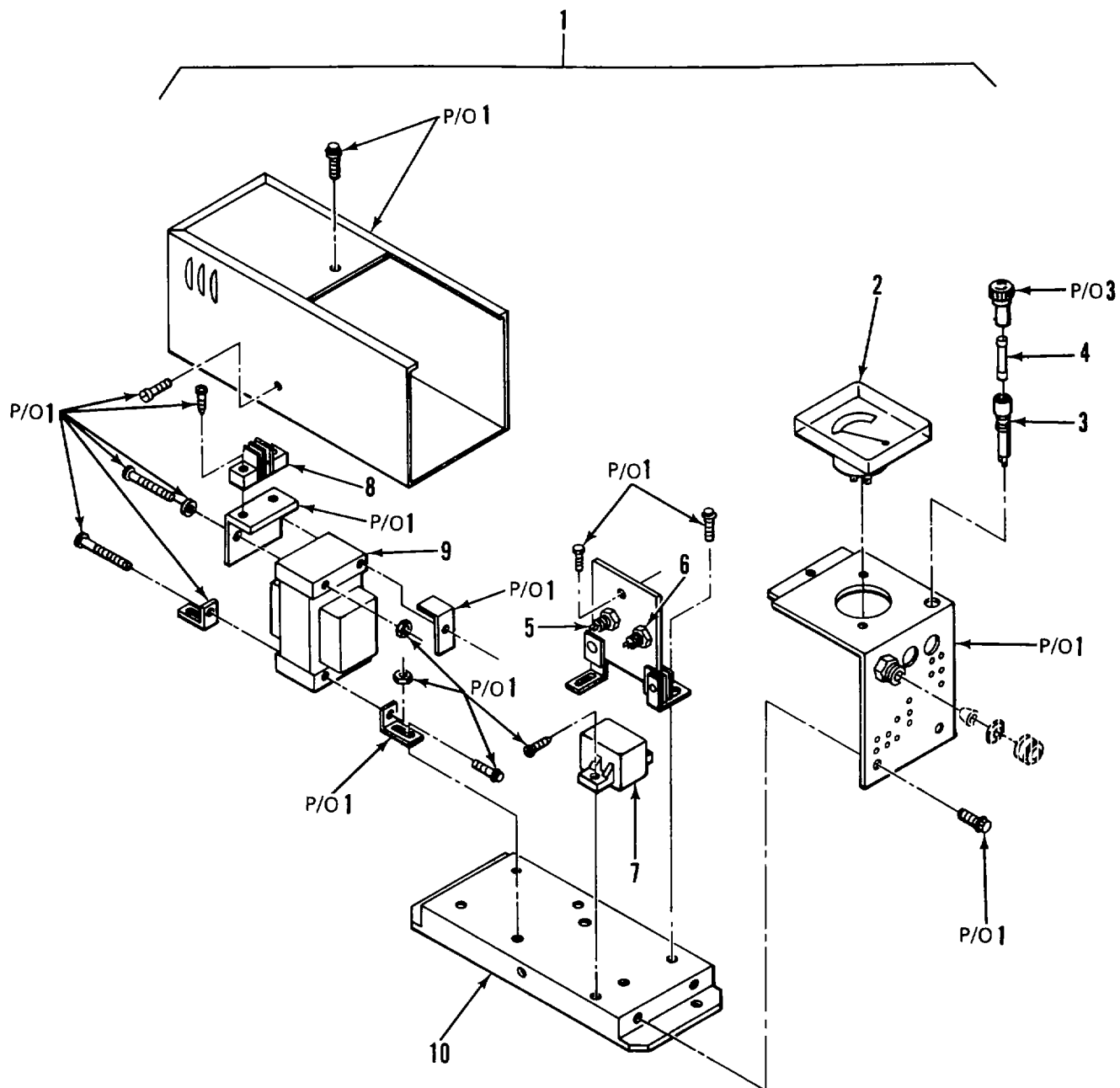

Figure 36. Battery Charger

SECTION II

TM5-6675-318-24P

(1) ITEM NO	(2) SMR CODE	(3) FSCM	(4) PART NUMBER	(5) DESCRIPTION AND USABLE ON CODES(UOC)	(6) QTY
-------------------	--------------------	-------------	-----------------------	---	------------

GROUP 05 AUTOMATIC BATTERY CHARGER

FIG. 36 BATTERY CHARGER

1	PDOFF	92731	A18J-3-12V	.CHARGER, BATTERY .....	1
2	XDFZZ	92731	P3-5	..AMMETER .....	1
3	XDFZZ	92731	P16-D1-B15	..FUSEHOLDER .....	1
4	PAOZZ	92731	P8-D1-B3	..FUSE.....	1
5	PAFZZ	92731	AS1-3	..SEMICONDUCTOR DEVIC .....	1
6	PAFZZ	92731	P17-100-020A1	..SEMICONDUCTOR DEVIC .....	2
7	PAFZZ	92731	P5-4	..CIRCUIT BREAKER .....	1
8	XDFZZ	92731	T1100-I-CIC	..TERMINAL, BOARD.....	1
9	PBFZZ	92731	A1-CA-IC-848	..TRANSFORMER, POWER .....	1
10	XDFZZ	92731	P84	..ENCLOSURE, NO 02 .....	1

END OF FIGURE

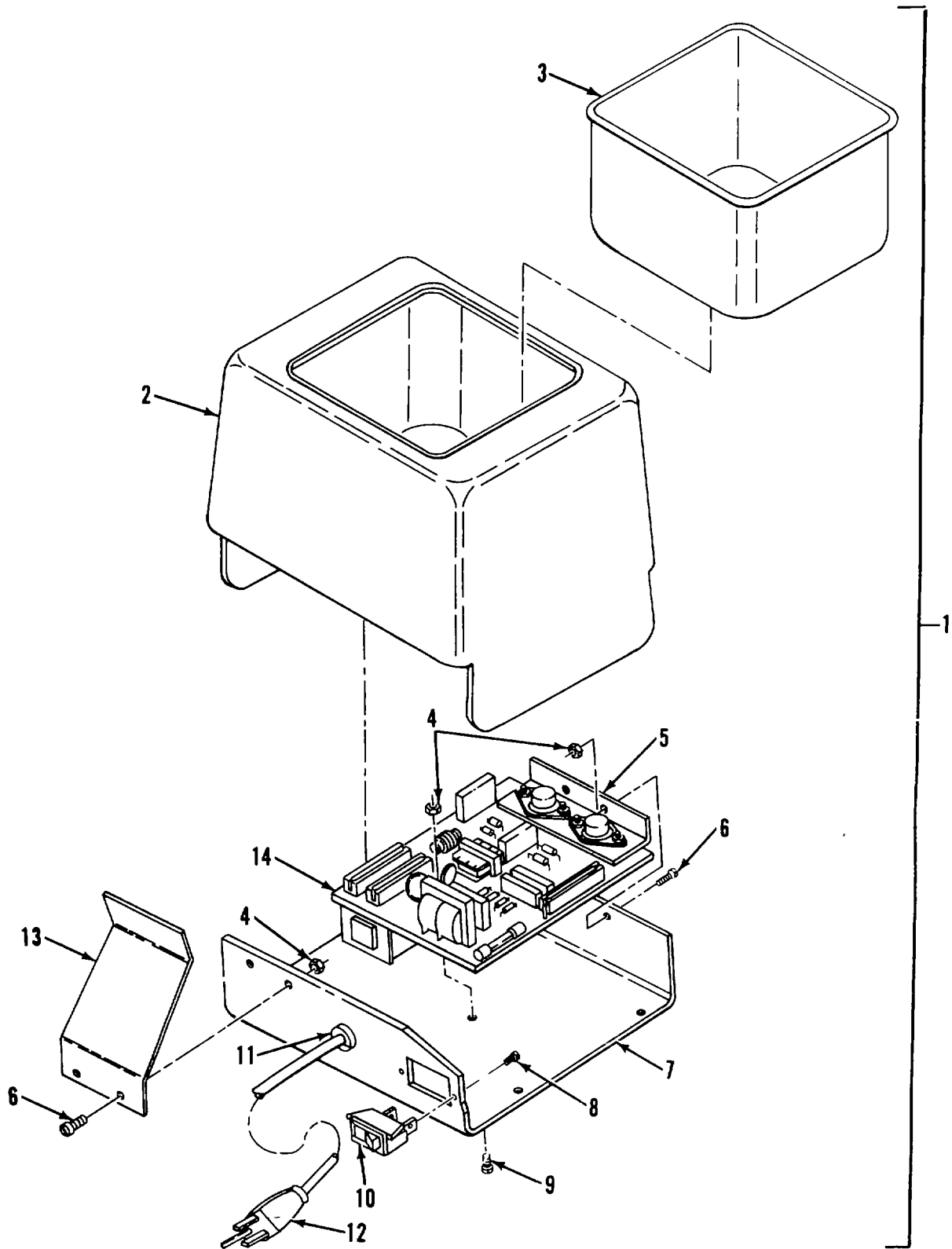

Figure 37. Ultrasonic Cleaner

SECTION II

TM5-6675-318-24P

(1) ITEM NO	(2) SMR CODE	(3) FSCM	(4) PART NUMBER	(5) DESCRIPTION AND USABLE ON CODES(UOC)	(6) QTY
-------------------	--------------------	-------------	-----------------------	---	------------

GROUP 06 ULTRASONIC CLEANER

FIG. 37 ULTRASONIC CLEANER

1	PFOZZ	75364	3069US03	CLEANER, ULTRASONIC .....	1
2	XDOZZ	75364	000-265-070	.SKIRT, TANK, 81LB .....	1
3	XDOZZ	75364	000-855-015	.TANK.....	1
4	XDOZZ	75364	000-352-043	.NUT, HEX 4-40X1/4.....	5
5	XDOZZ	75364	000-355-004	.SPACER, ALUMINUM.....	1
6	XDOZZ	75364	000-348-052	.SCR, MS4-40X5/8 PNH.....	6
7	XDOZZ	75364	000-601-571	.CHASSIS.....	1
8	XODZZ	75364	000-346-047	.SCREW, PNH .....	6
9	XDOZZ	75364	000-348-146	.SCREW, PNH .....	1
10	PAOZZ	73559	TA201-T-WB	.SWITCH , TOGGLE .....	1
11	XDOZZ	75364	000-021-011	.STRAIN RELIEF.....	1
12	PFOZZ	75364	000-850-006	.CABLE ASSEMBLY, POWE.....	1
13	XDOZZ	75364	000-650-409	.BRACKET, TANK GND .....	2
14	XDOZZ	75364	000-857-095	.PRINTED CIRCUIT BOA.....	1

END OF FIGURE



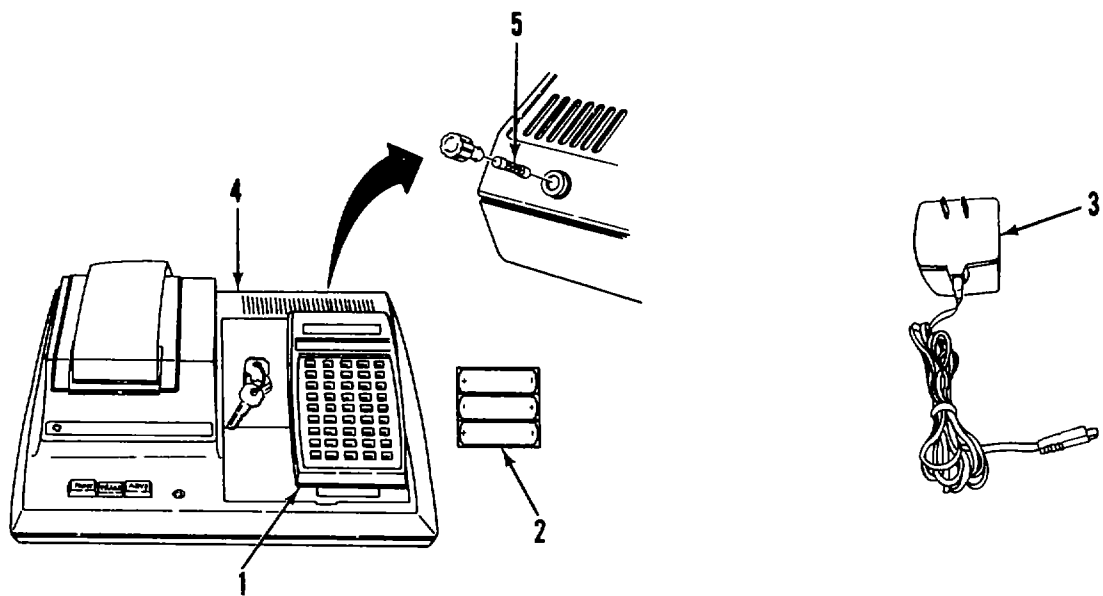

Figure 38. Programmable Calculator With Printer

SECTION II TM5-6675-318-24P

(1)	(2)	(3)	(4)	(5)	(6)
ITEM	SMR	FSCM	PART	DESCRIPTION AND USABLE ON CODES(UOC)	QTY
NO	CODE		NUMBER		

GROUP 07 FRLGRAMPAELE CALCULATOR WITH PRINTER

FIG. 38 PROGRAMMABLE CALCULATOR WITH PRINTER

1	PFOZF	28480	HP41CX	CALCULATING MACHINE .....	3
2	PAOZZ	56634	BP1-A	.BATTERY, STORAGE.....	1
4	PFOZZ	28480	82143A	.PRINTER.....	1
5	PAOZZ	81349	F028250V1-4A	.FUSE, CARTRIDGE 250V, 250MA.....	1

END OF FIGURE

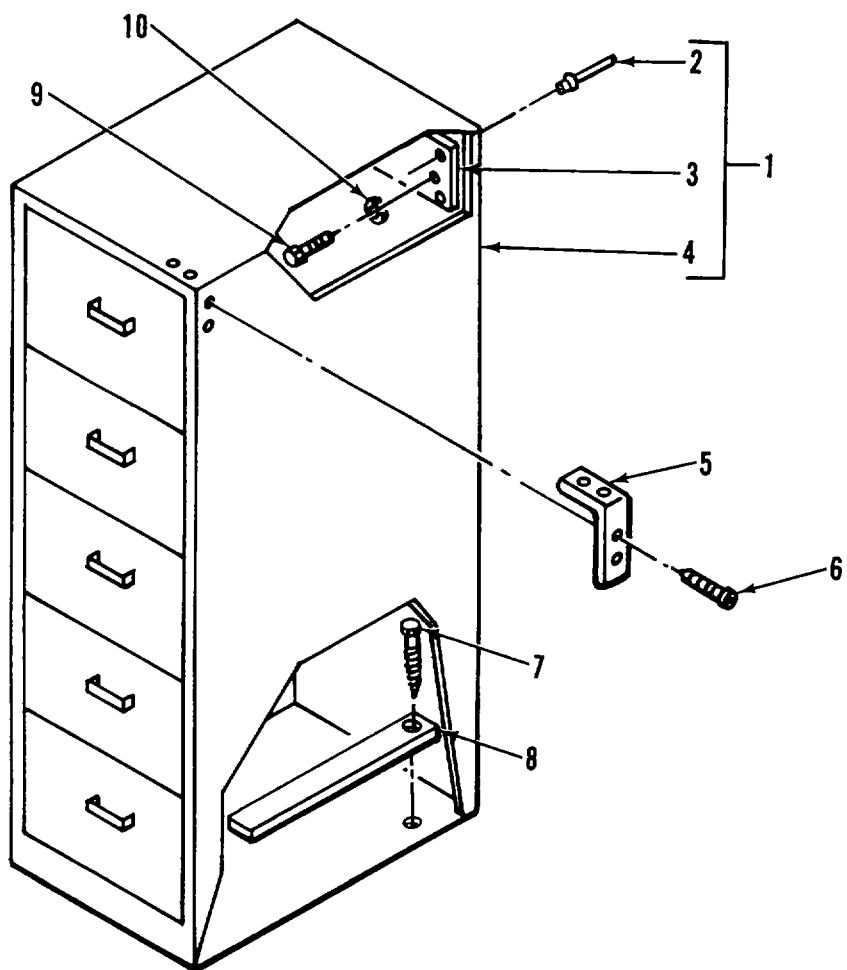

Figure 39. 5 Drawer File Cabinet and Mounting

SECTION II

TM5-6675-318-24P

(1) ITEM NO	(2) SMR CODE	(3) FSCM	(4) PART NUMBER	(5) DESCRIPTION AND USABLE ON CODES(UOC)	(6) QTY
-------------------	--------------------	-------------	-----------------------	---	------------

GROUP 08 FURNITURE AND CABINETS

FIG. 35 5 DRAWER FILE CABINETS AND MOUNTING

1	XDOOO	97403	13225B4282	FILE CABINET, 5 DRW CABINET ASSY, .....	1
				FILE, 5 DRW, REAR MTG.....	
2	XDOZZ	81349	M24243/3-D402	.RIVET.....	16
3	XDOZZ	97403	13225B4323	.CHANNEL, MTG .....	1
4	XDOZZ	97403	13225B4282-1	.CABINET, FILING, 5DWR .....	1
5	XDOZZ	07393	6905	.BUMPER, RUBBER. ....	1
6	XDOZZ	96906	MS51861-16	.SCREW, PNH, X REC.....	4
7	XDOZZ	96906	MS16992-522	.BOLT, LAG, HEX HD.....	4
8	XDOZZ	97403	13225E4232	.BAR, REINFORCING, CAB .....	2
9	XDOZZ	96906	MS90725-34	.BOLT , MACHINE.....	3
10	XDOZZ	97403	13225E3031-9	.WASHER, LK, SPR, HLCL.....	3

END OF FIGURE

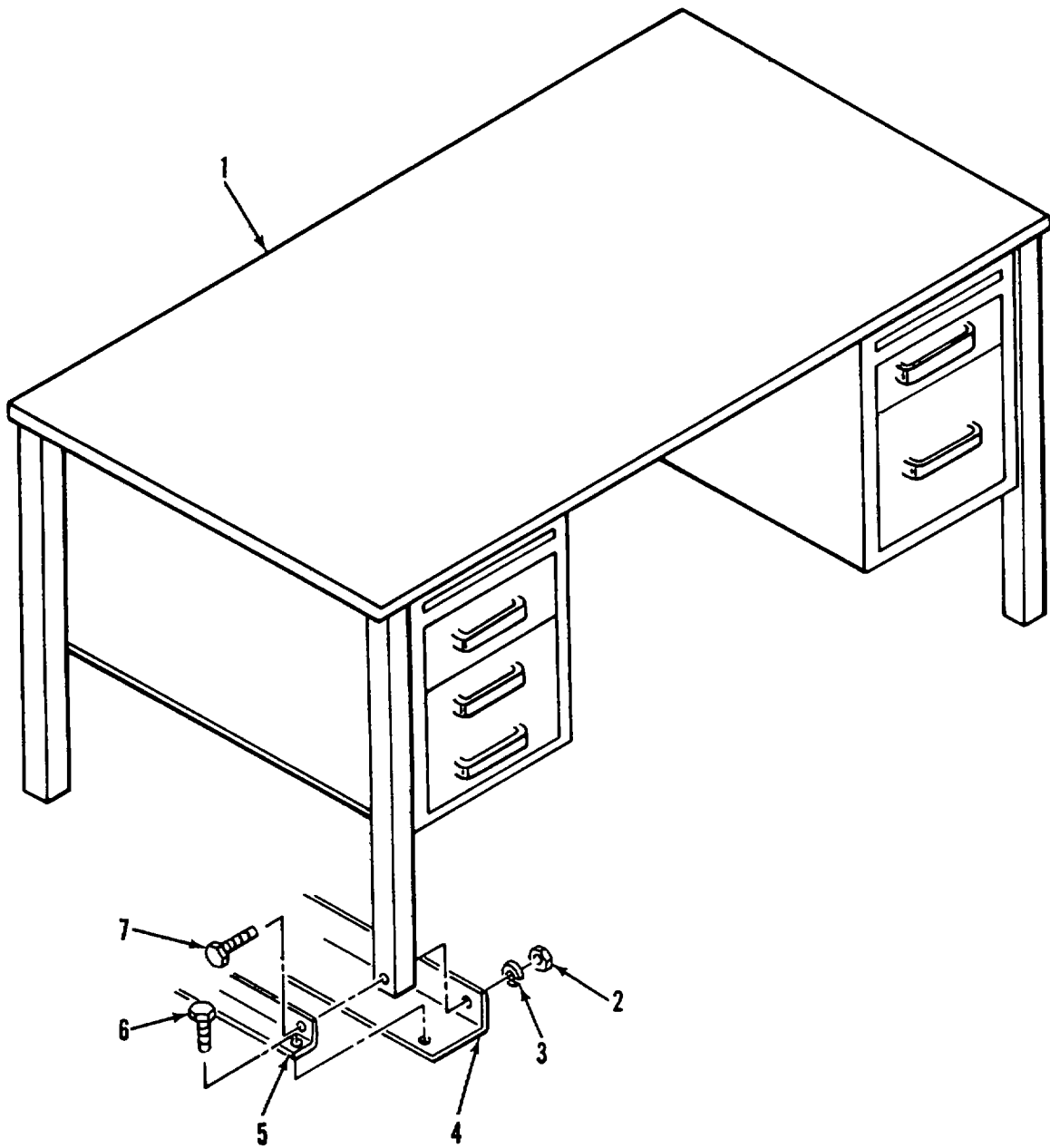

Figure 40. Flat Top Desk and Mounting

SECTION II

TM5-6675-318-24P

(1)	(2)	(3)	(4)	(5)	(6)
ITEM	SMR		PART		
NO	CODE	FSCM	NUMBER	DESCRIPTION AND USABLE ON CODES(UOC)	QTY

GROUP 08 FURNITURE AND CABINETS

FIG. 40 FLAT TOP DESK AND MOUNTING

1	XDOZZ	97403	13225E4434	DESK, FLAT TOP.....	1
2	XDOZZ	96906	MS35649-26-2	.NUT PLAIN, HEXAGON .....	4
3	XDOZZ	96906	MS35338-46	.WASHER, LK, SPR, HLCL .....	4
4	XDOZZ	97403	13225E3585	.BRACKET, MOUNTING .....	2
5	XDOZZ	97403	13225E3584	.BRACKET, MOUNTING .....	2
6	XDOZZ	96906	MS516992-522	.BOLT, LAG, HEX HD.....	10
7	XDOZZ	96906	MS90725-68	.SCREW, CAP, HEXAGON H.....	4

END OF FIGURE

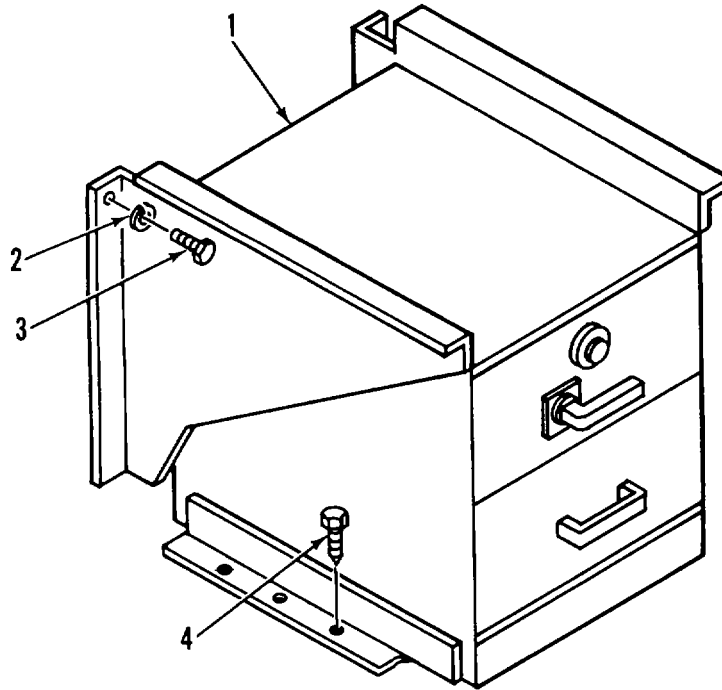

Figure 41. Security Cabinet, 2 Drawer

SECTION II TM5-6675-318-24P

(1)	(2)	(3)	(4)	(5)	(6)
ITEM	SMR		PART		
NO	CODE	FSCM	NUMBER	DESCRIPTION AND USABLE ON CODES(UOC)	QTY

GROUP 08 FURNITURE AND CABINETS

FIG. 41 SECURITY CABINET, 2 DRAWER

1	XDOZZ	97403	13225E4354	SECURITY CABINET .....	1
2	XDOZZ	96906	MS35338-45	.WASHER, LOCK.....	4
3	XDOZZ	96906	MS90725-34	.BOLT, MACHINE.....	4
4	XDOZZ	96906	MS16992-522	.BOLT, LAG, HEX HD.....	6

END OF FIGURE



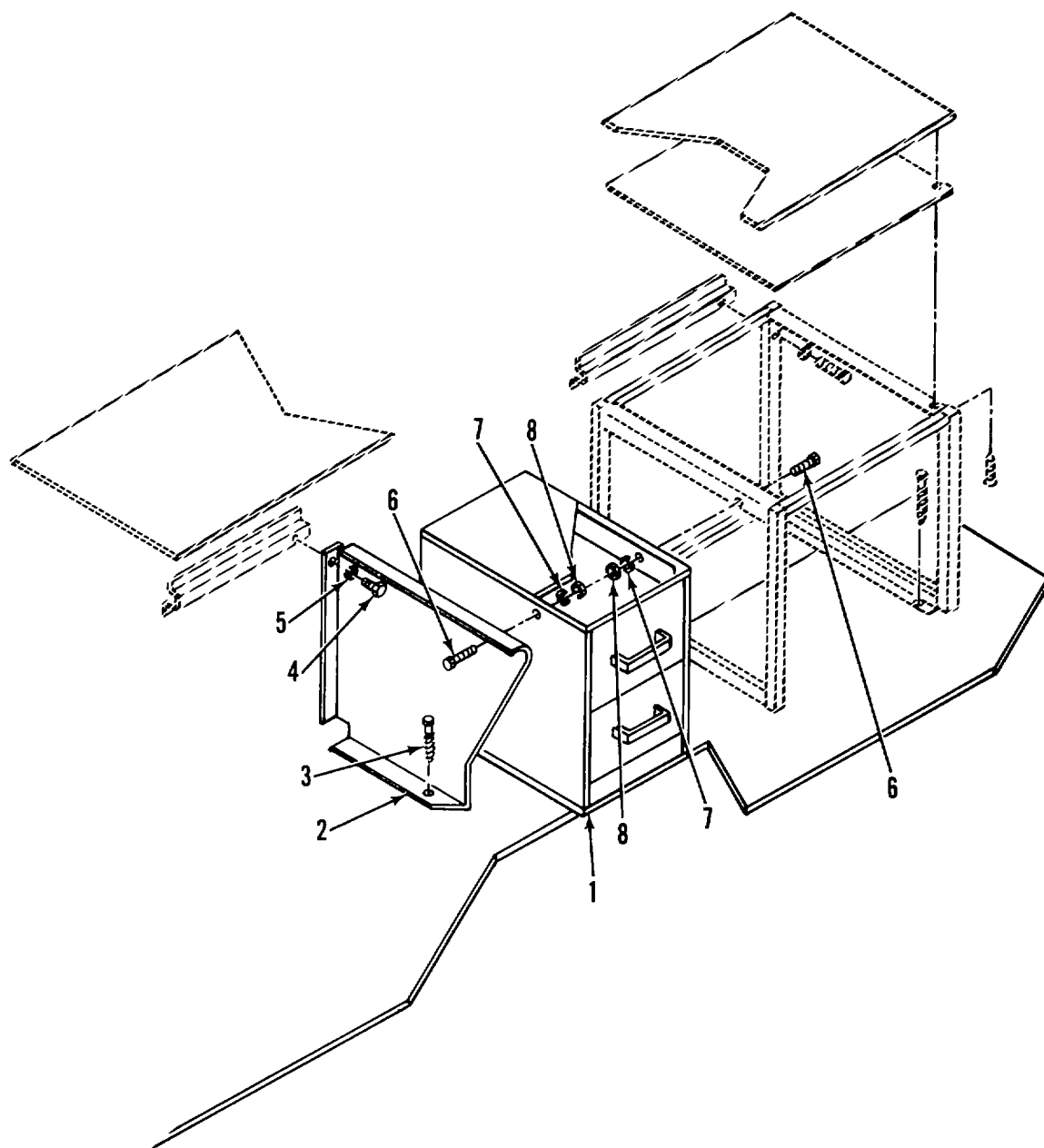

Figure 42. 2 Drawer Letter File and Mounting

SECTION II

TM5-6675-318-24P

(1)	(2)	(3)	(4)	(5)	(6)
ITEM	SMR		PART		
NO	CODE	FSCM	NUMBER	DESCRIPTION AND USABLE ON CODES(UOC)	QTY

GROUP 08 FURNITURE AND CABINETS

FIG. 42 DRAWER, LETTER FILE AND MOUNTING

1	XDOZZ	97403	13225E4350	CABINET ASSY, FILING 2 DWR, MOD .....	1
2	XDOZZ	97403	13225E4351-1	.BRACKET, MTG.....	1
3	XDOZZ	96906	MS51992-522	.BOLT, LAG, HEX HD.....	3
4	XDOZZ	96906	MS90725-34	.BOLT, MACHINE.....	2
5	XDOZZ	96906	MS35338-45	.WASHER, LOCK.....	2
6	XDOZZ	96906	MS51849-68	.BOLT, HEX HD.....	5
7	XDOZZ	96906	M535338-43	.WASHER, LOCK.....	5
8	XDOZZ	96906	MS35650-302	.NUT, PLAIN, HEXAGON .....	5

END OF FIGURE

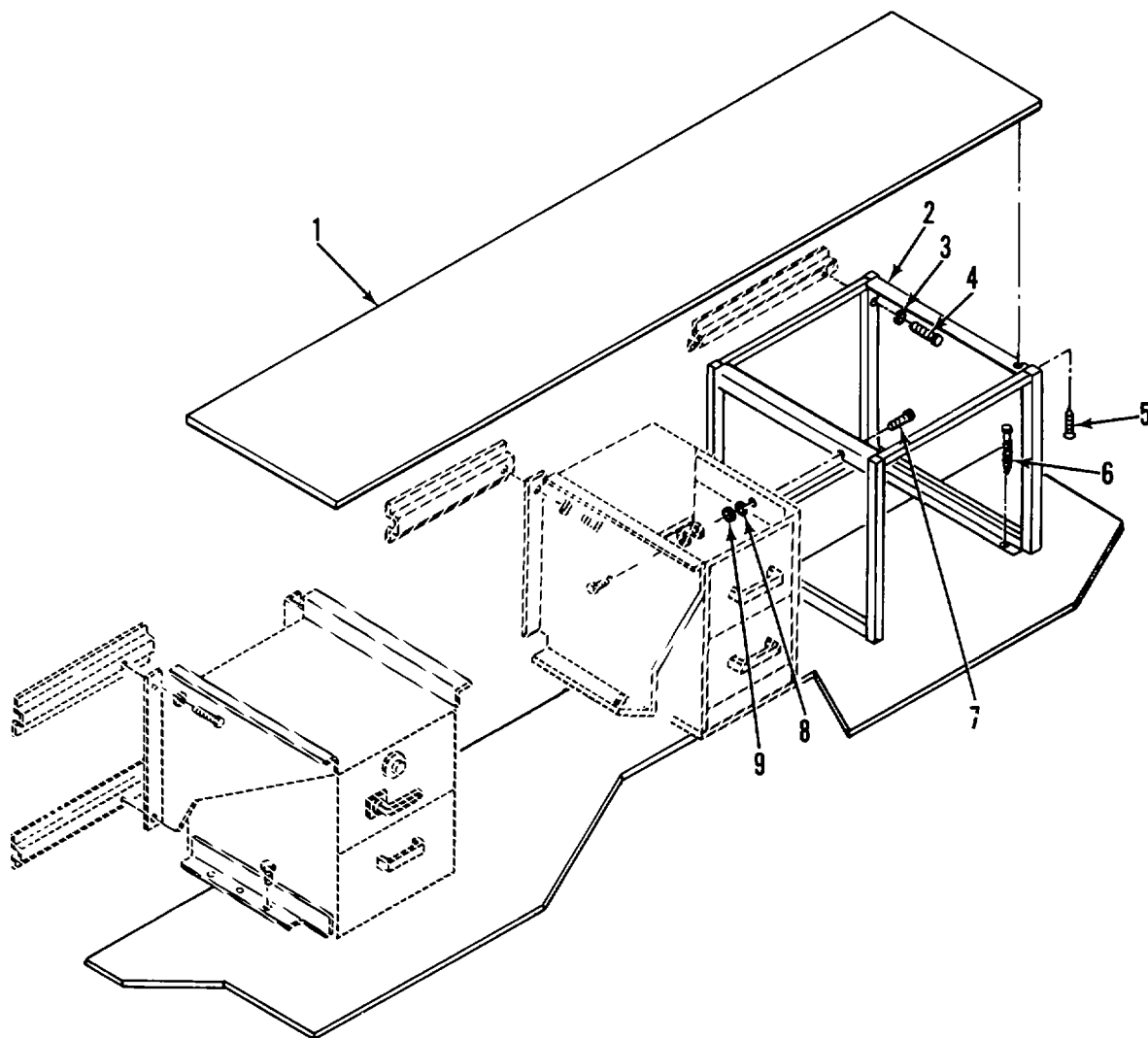

Figure 43. Table Top Assembly

SECTION II

TM5-6675-318-24P

(1)	(2)	(3)	(4)	(5)	(6)
ITEM	SMR		PART		
NO	CODE	FSCM	NUMBER	DESCRIPTION AND USABLE ON CODES(UOC)	QTY

GROUP 08 FURNITURE AND CABINETS

FIG. 43 TABLE TOP ASSEMBLY

1	XDOZZ	97403	13225E4294-101	TOP.....	1
2	XDOZZ	97403	13225E4286	.SUPPORT, WORK TABLE CUSTOM .....	1
3	XDOZZ	96906	MS35338-45	.WASHER, LOCK.....	4
4	XDOZZ	96906	MS90725-40	.BOLT MACHINE.....	4
5	XDOZZ	96906	MS51861-37	.SCREW, TAPPING, THREA .....	25
6	XDOZZ	96906	MS16992-522	.BOLT, LAG, HEX HD.....	6
7	XDOZZ	96906	MS51849-68	.BOLT, MACH, HEX HD .....	5
8	XDOZZ	96906	MS3533E-43	.WASHER, LOCK.....	5
9	XDOZZ	96906	MS35650-302	.NUT, PLAIN, HEXAGON .....	5

END OF FIGURE

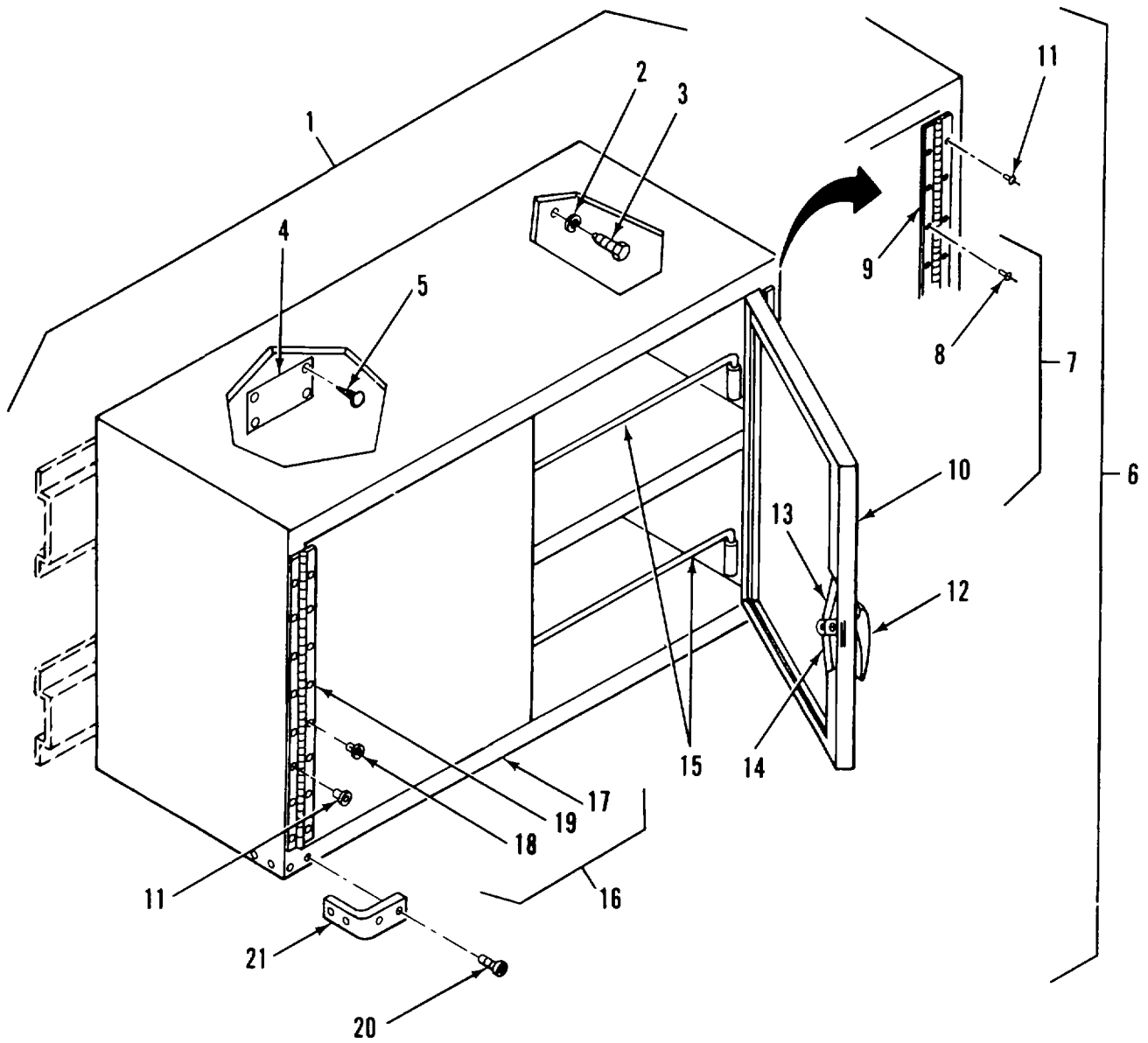

Figure 44. Wall Cabinet , Storage

SECTION II

TM5-6675-318-24P

(1) ITEM NO	(2) SMR CODE	(3) FSCM	(4) PART NUMBER	(5) DESCRIPTION AND USABLE ON CODES(UOC)	(6) QTY
GROUP 08 FURNITURE ND CABINETS					
FIG. 44 WALL CABIET, STCRAGE					
1	PFOOO	97403	13225E3150	CABINET, MAP, PLAN .....	3
2	XGOZZ	96906	MS35338-45	.WASHER, LOCK.....	4
3	XDOZZ	96906	MS90725-34	.BOLT, MACHINE.....	4
4	XDOZZ	97403	13225E3613	.PLATE, IDENT .....	1
5	XCOZZ	96906	MS21318-14	.SCREW, DRIVE .....	4
6	XDOZZ	51745	ADC-1704	.CABINET, ASSEMBLY .....	1
7	XDOOO	51745	ADC-1710	..DOOR ASSY, R-PANEL .....	1
8	XDOZZ	81349	M24243/1-D506	...RIVET.....	8
9	XDOZZ	03007	PS07070706	...HINGE, ACCESS DOOR .....	1
10	XDOZZ	51745	ADC-1710-1	...DOOR PANEL, RIGHT .....	1
11	XDOZZ	81349	M24243/1-D502	..RIVET.....	16
12	XDOZZ	94222	92-20-305-72	..HANDLE, DOOR .....	1
13	XDOZZ	94222	A5-21-089-10	..ROD, LATCH, STOR CAB.....	1
14	XDOZZ	94222	A5-21-074-10	..ROD, LATCH, STOR CAB.....	1
15	XCOZZ	51745	ADC-1712	..ROD, RETAINING .....	1
16	XDOZZ	51745	ADC-1709	..DOOR ASSY, L-PANEL.....	1
17	XDOZZ	51745	ADC-1709-1	...DOOR PANEL, LEFT .....	1
18	XDOZZ	81349	M24243/1-D506	...RIVET.....	8
19	XDOZZ	03007	PS07070706	...HINGE, ACCESS DOOR .....	1
20	XDOZZ	96906	MS51861-16	.SCREW, PNH, X REC.....	4
21	XDOZZ	07393	6905	.BUMPER, RUBBER .....	1

END OF FIGURE

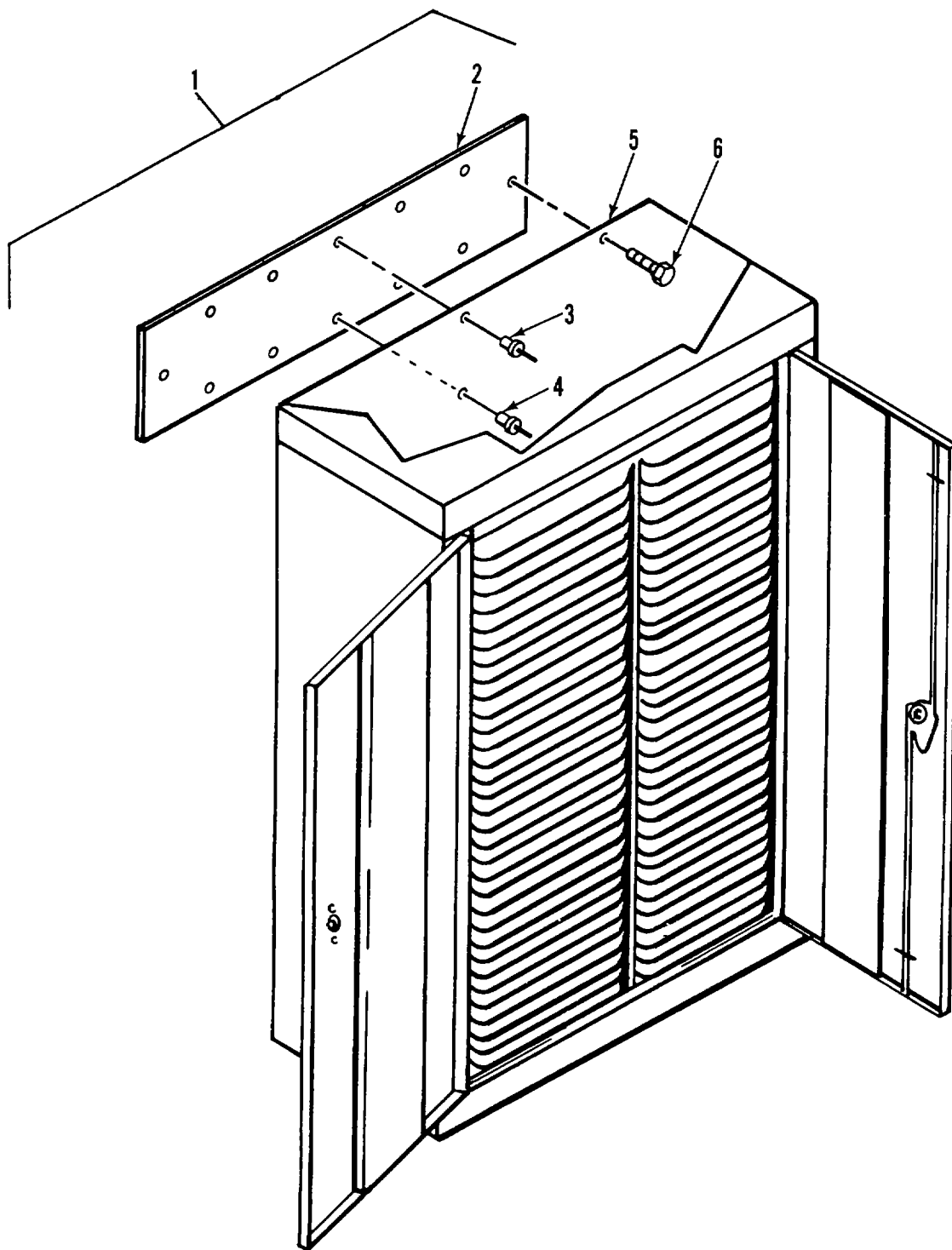

Figure 45. Cabinet, Form Storage

SECTION II

TM5-6675-318-24P

(1)	(2)	(3)	(4)	(5)	(6)
ITEM	SMR	FSCM	PART	DESCRIPTION AND USABLE ON CODES(UOC)	QTY
NO	CODE		NUMBER		

GROUP 08 FURNITURE AND CABINETS

FIG. 45 CABINET, FORM STORAGE

1	PFOOZ	81349	MILC40060-1	CABINET, STORAGE.....	1
2	XDOZZ	97403	13225E4594-2	.MOUNTING STRIP .....	2
3	XDOZZ	81349	M24243/1-D404	.RIVET.....	5
4	XDOZZ	07707	SD43BS	.RIVET.....	15
5	XDOZZ	97403	13225E4594-1	.CABINET, FORM STOR.....	1
6	XDOZZ	96906	MS90725-34	.BOLT, MACHINE.....	4

END OF FIGURE



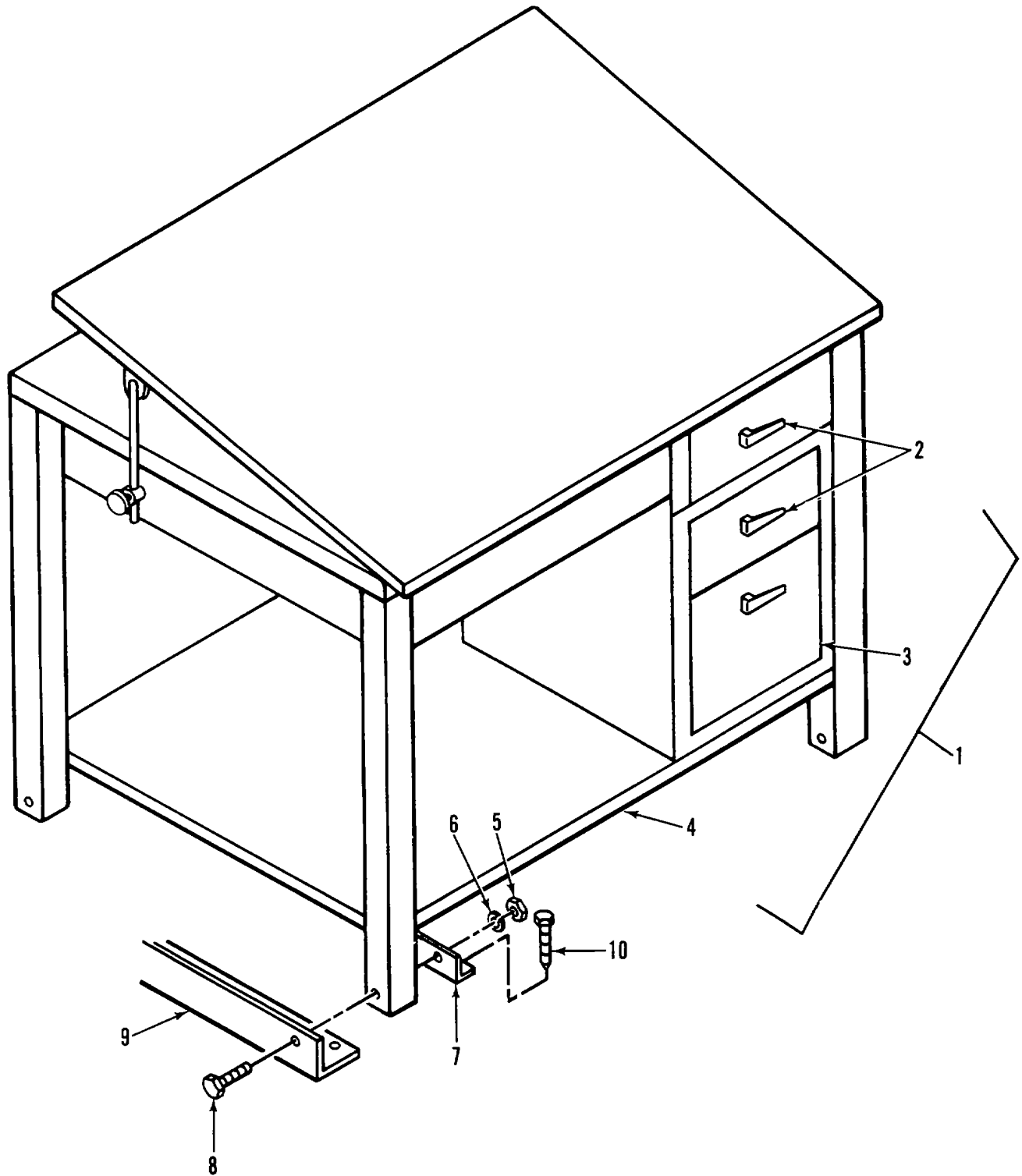

Figure 46. Drafting Table, Modified, and Mounting

SECTION II

TM5-6675-318-24P

(1) ITEM NO	(2) SMR CODE	(3) FSCM	(4) PART NUMBER	(5) DESCRIPTION AND USABLE ON CODES(UOC)	(6) QTY
-------------------	--------------------	-------------	-----------------------	---	------------

GROUP 08 FURNITURE AND CABINETS

FIG. 46 DRAFTING TABLE, MODIFIED AND MOUNTING

1	PFOOO	97403	13225E4435	TABLE, DRAWING.....	1
2	XDOZZ	94222	61-1-1-0	.LATCH, L HANDLE .....	2
3	XDOZZ	90758	57J22	.DRAWER, MODULE .....	1
4	PFOOF	26954	33J11	.TABLE, DRAWING.....	1
5	XDOZZ	96906	MS35649-2382	.NUT, PLAIN, HEXAGON .....	4
6	XDOZZ	96906	MS35338-46	.WASHER, LK, SPR, HLDL .....	4
7	XDOZZ	97403	13225E3581	.BRACKET, MOUNTING .....	2
8	XDOZZ	96906	MS16992-522	.BOLT, LAG, HEX HD.....	14
9	XDOZZ	97403	13225E4533	.BRACKET, MOUNTING .....	2
10	XDOZZ	96906	MS90725-72	.SCREW, CAP, HEXAGON H.....	4

END OF FIGURE

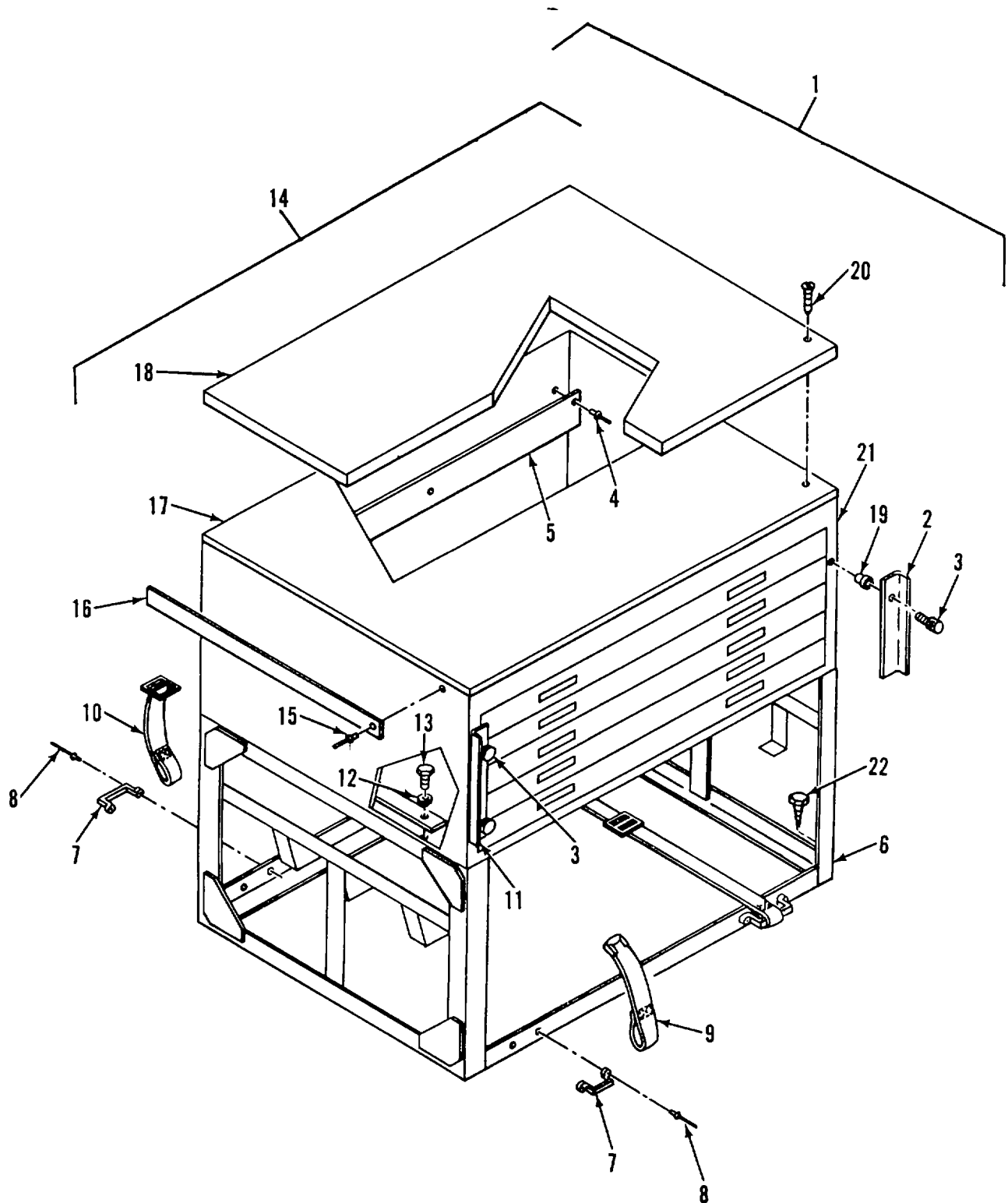

Figure 47. File Cabinet, Map and Plan

SECTION II			TM5-6675-318-24P		
(1)	(2)	(3)	(4)	(5)	(6)
ITEM NO	SMR CODE	FSCM	PART NUMBER	DESCRIPTION AND USABLE ON CODES(UOC)	QTY
GROUP 08 FURNITURE AND CABINETS					
FIG.47 FILE CABINET, MAP AND PLAN					
1	PFOOZ	97403	13225E4331	• FILING ASSEMBLY, MAP/PLAN .....	1
2	XDOZZ	97403	13225E4334	• LOCK, SLIDE CABINET .....	1
3	XDOZZ	01599	SKA-3	• KNOB, KNURLED .....	2
4	XDOZZ	96906	MS20600M4W2	• RIVET, BLIND .....	32
5	XAOZZ	51745	ADC-1755	• STIFFENER .....	1
6	XDOZZ	97403	13225E4313	• BASE ASSY, MAP/PLAN .....	1
7	XDOZZ	82820	MR 2001	• FOOTMAN LOOP .....	4
8	XDOZZ	81349	M24243/1-B608	• RIVET .....	8
9	XDOZZ	51745	ADC-1845-106	• STRAP ASSY, TIP .....	2
10	XDOZZ	51745	ADC-1844-101	• STRAP ASSY, BUCKLE .....	2
11	XDOZZ	97403	13225E4333	• LOCK, SLICE, CABINET .....	1
12	XDOZZ	96906	MS35338-43	• WASHER, LOCK .....	1
13	XDOZZ	97403	13225E4331-6	• BOLT, HEX HD .....	6
14	XDOZZ	97403	13225E4332	• FILL ASSY, MAP/PLAN .....	1
15	XDOZZ	96906	MS20600M4W3	• RIVET, BLIND .....	40
16	XAOZZ	51745	ACC-1751	• BRACE .....	2
17	XAOZZ	51745	ACC-1763	• CAP .....	1
18	XAOZZ	51745	ACC-1750	• TOP .....	1
19	XAOZZ	80205	NAS1329S48140	• NUT, CLINCH .....	4
20	XAOZZ	96906	MS51861-47	• SCREW, TAPPING, THREE .....	16
21	XDOZZ	88915	F-3445	• DRAWER SECTION .....	1
22	XDOZZ	96906	MS16992-522	• BOLT, LAG, EX .....	2

END OF FIGURE

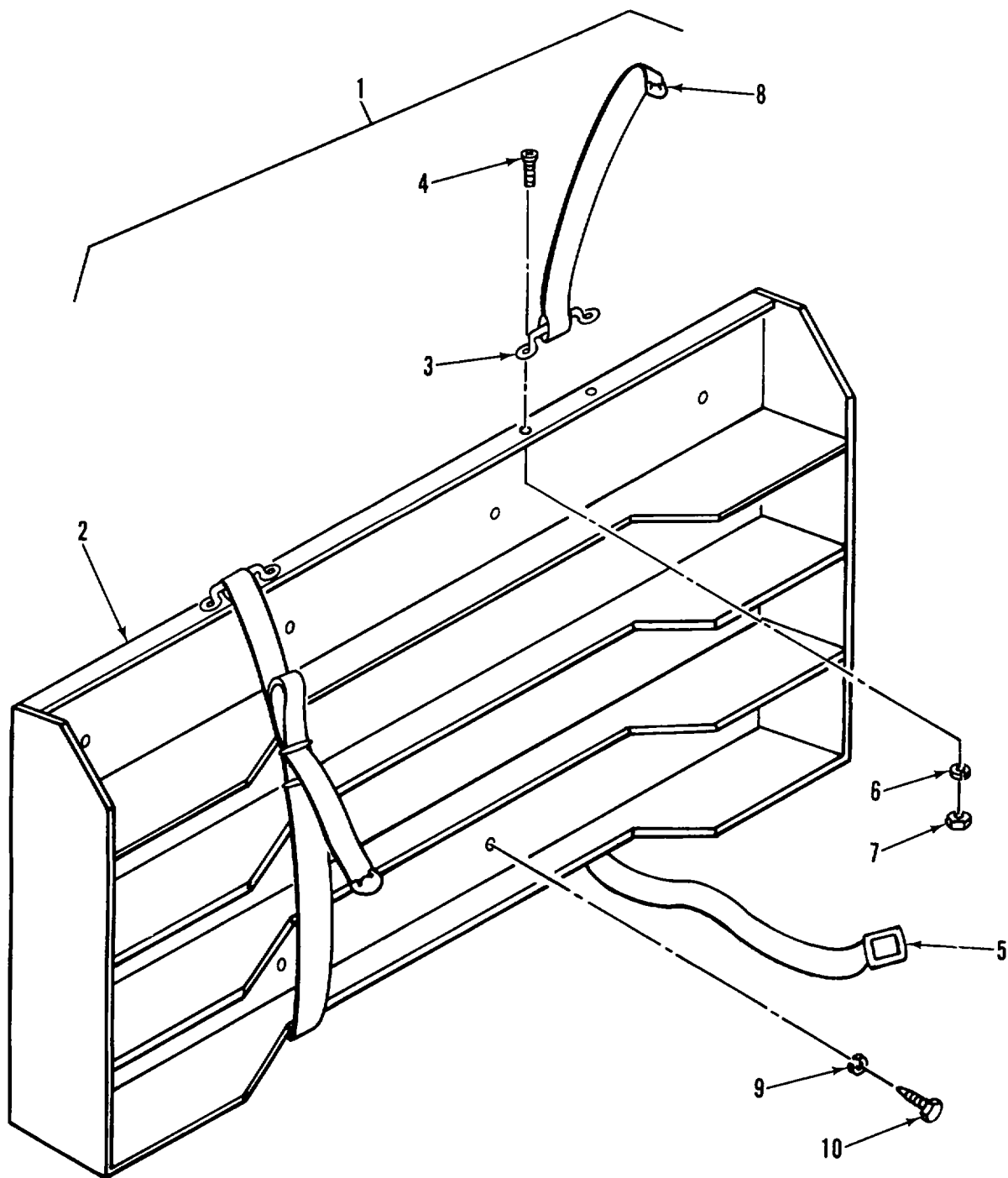

Figure 48. Cabinet Assembly, Storage

SECTION II		TM5-6675-318-24P			
(1)	(2)	(3)	(4)	(5)	(6)
ITEM NO	SMR CODE	FSCM	PART NUMBER	DESCRIPTION AND USABLE ON CODES(UOC)	QTY
GROUP 08 FURNITURE AND CABINETS					
FIG. 48 CABINET ASSEMBLY, STORAGE					
1	PFOZZ	97403	13225E4185	•CABINET, PAPER PAPER STORAGE .....	1
2	XDOZZ	97403	13225E3681	•CABINET, PAPER STOR .....	1
3	XDOZZ	82820	MR 2001	•LOOP, FOOTMAN .....	4
4	XDOZZ	96906	MS35191-272	•SCREW, MACHINE .....	8
5	XDOZZ	51745	ADC-1844-104	•STRAP ASSY, BUCKLE .....	2
6	XDOZZ	96906	MS35338-43	•WASHER, LOCK .....	8
7	XDOZZ	96906	MS35650-302	•NUT, PLAIN, HEXAGCN .....	8
8	XDOZZ	51715	ADC-1845-102	•STRAP ASSY, TIP .....	2
9	XDOZZ	96906	MS35338-44	•WASHER, LOCK .....	8
10	XDOZZ	96906	MS90725-8	•SCREW, CAP, HEXAGON .....	8
END OF FIGURE					

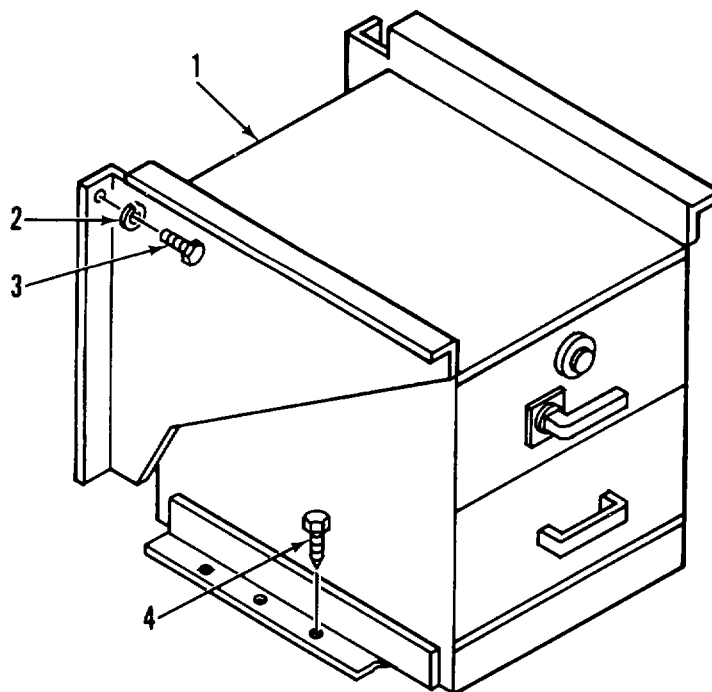

Figure 49. Security Cabinet, 2 Drawer

SECTION II		TM5-6675-318-24P			
(1)	(2)	(3)	(4)	(5)	(6)
ITEM	SMR		PART		
NO	CODE	FSCM	NUMBER	DESCRIPTION AND USABLE ON CODES(UOC)	QTY
GROUP 08 FURNITURE AND CABINETS					
FIG. 49 SECURITY CABINET, 2 DRAWER					
1	XDOZZ	97403	13225E4312	SECURITY CAQINET .....	2
2	XDOZZ	96906	MS35338-45	•WASHER, LOCK .....	4
3	XDOZZ	96906	MS90725-34	•BOLT, MACHINE .....	4
4	XDOZZ	96906	MS16992-522	•BOLT, LAG,FEX.....	6
END OF FIGURE					



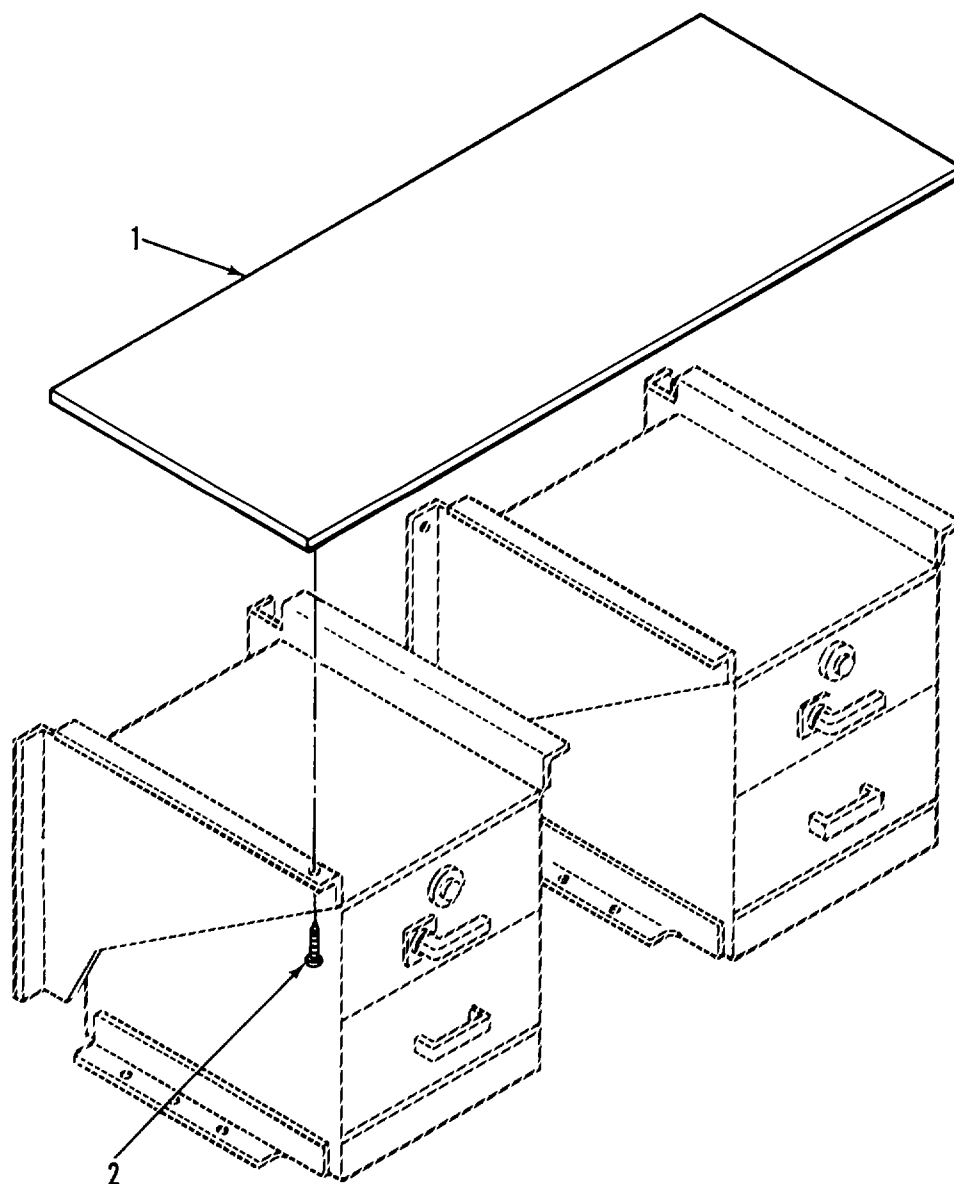

Figure 50. Bench Top

SECTION II		TM5-6675-318-24P			
(1)	(2)	(3)	(4)	(5)	(6)
ITEM	SMR		PART		
NO	CODE	FSCM	NUMBER	DESCRIPTION AND USABLE ON CODES(UOC)	QTY
				GROUP 08 FURNITURE AND CABINETS	
				FIG.50 BENCH TOP	
1	XDOZZ	97403	13225E4294-102	TOP .....	1
2	XDOZZ	96906	MS51861-37	•SCREW, TAPPING, THREA.....	20
				END OF FIGURE	

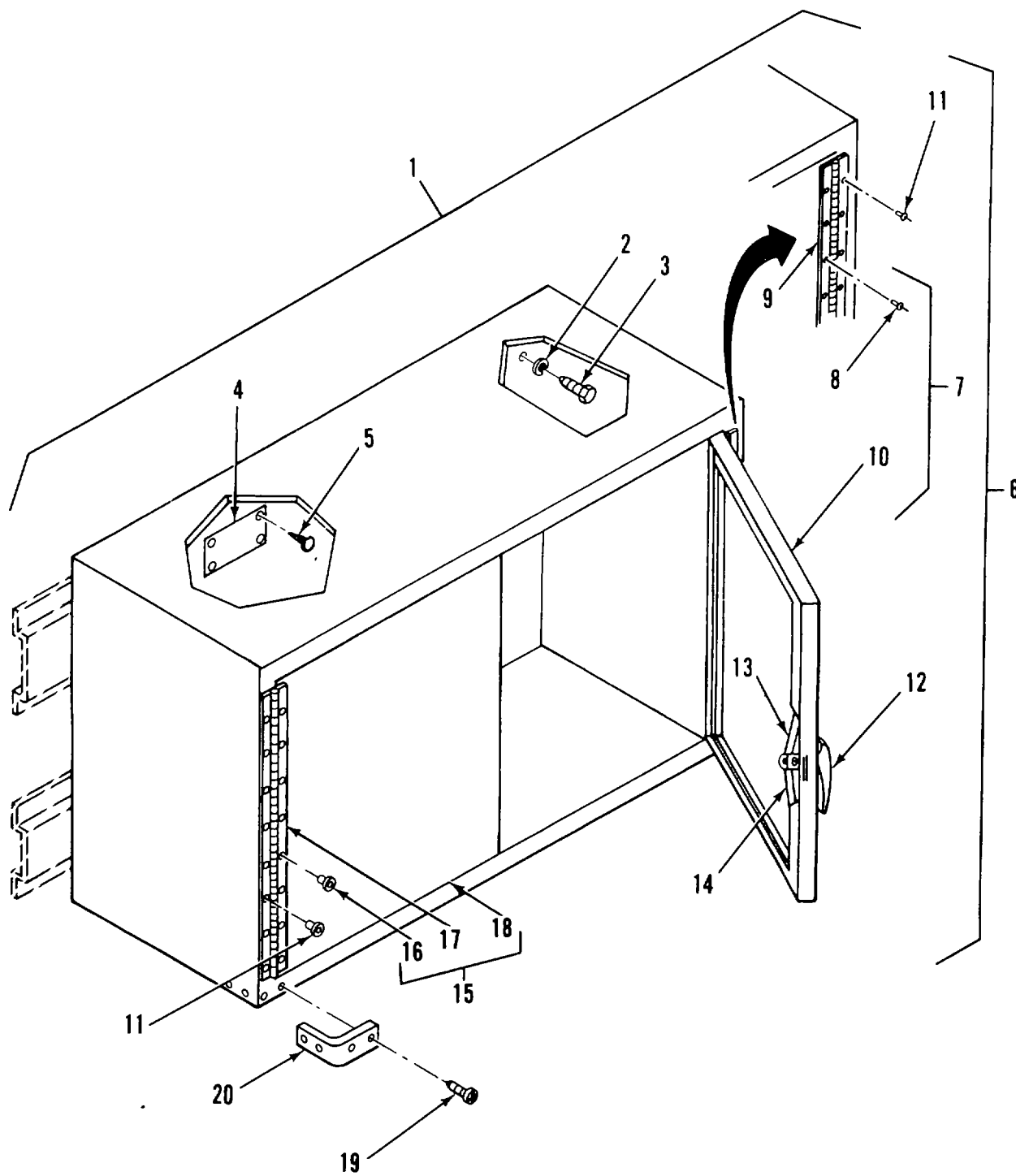

Figure 51. Cabinet, Storage

SECTION II			TM5-6675-318-24P		
(1)	(2)	(3)	(4)	(5)	(6)
ITEM NO	SMR CODE	FSCM	PART NUMBER	DESCRIPTION AND USABLE ON CODES(UOC)	QTY
GROUP 08 FURNITURE AND CABINETS					
FIG. 51 CABINET STORAGE					
1	PFOZZ	97403	13225E4648	CABINET, TECNICAL DOUBLE DOOR .....	1
2	XDOZZ	96906	MS35338-45	•WASHER, LOCK .....	4
3	XDOZZ	96906	MS16992-520	•BOLT, MACH, HEX HD .....	4
4	XDOZZ	97403	13225E3613	•PLATE, IDENT .....	1
5	XDOZZ	96906	MS21318-14	•SCREW, DRIVE .....	4
6	XDOOO	51745	ADC-1704-102	•CABINET ASSY .....	1
7	XDOZZ	51745	ADC-1710	••DOOR ASSY, RIGHT .....	1
8	XDOZZ	81349	M24243/1-D506	•••RIVET .....	8
9	XDOZZ	03007	PS07070706	•••HINGE, ACCESS DOOR.....	1
10	XDOZZ	51745	ADC-1710-1	•••DOOR PANEL,RIGHT .....	1
11	XDOZZ	81349	M24243/1-D502	••RIVET .....	16
12	XDOZZ	94222	92-20-305-72	••HANDLE, DOOR.....	1
13	XDOZZ	94222	A5-21-089-10	••ROD, LATCH, STOR CAB.....	1
14	XDOZZ	94222	A5-21-074-10	••ROD, LATCH, STCR CAB .....	1
15	XDOZZ	51745	ADC-1709	••DOOR ASSY, LEFT .....	1
10	XDOZZ	81349	24M243/1-D506	•••RIVET .....	8
17	XDOZZ	03007	PS07070706	•••HINGE, ACCESS DOOR .....	1
18	XDOZZ	51745	ADC-1709-1	•••DOOR PANEL, LEFT .....	1
19	XDOZZ	96906	MS51861-16	•SCREW, TPG PNH.....	8
20	XDOZZ	07393	6905	•BUMPER, RUBBER .....	2

END OF FIGURE

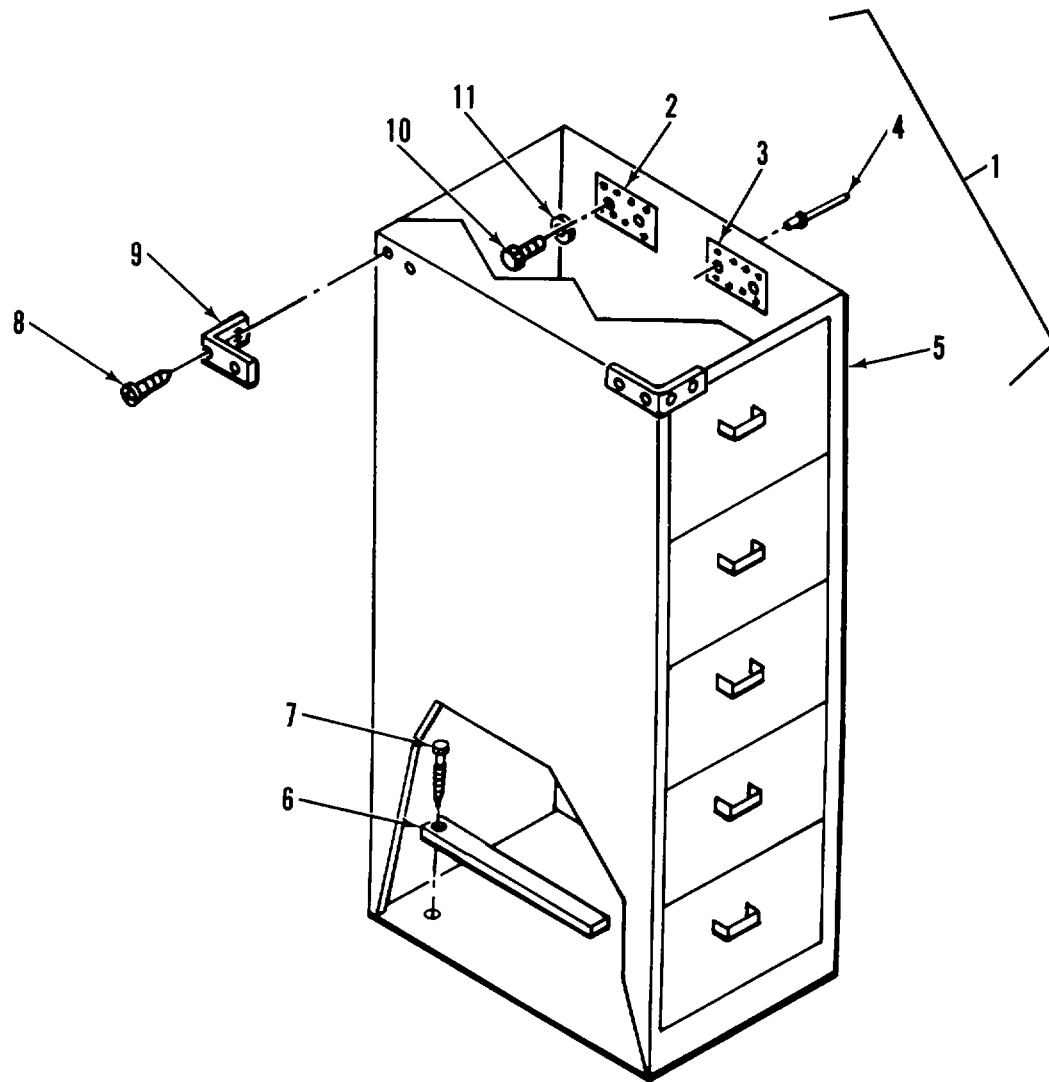

Figure 52. 5 Drawer File Cabinet and Mounting

SECTION II			TM5-6675-318-24P		
(1)	(2)	(3)	(4)	(5)	(6)
ITEM NO	SMR CODE	FSCM	PART NUMBER	DESCRIPTION AND USABLE ON CODES(UOC)	QTY
GROUP 08 FURNITURE AND CABINETS					
FIG.52 5 DRAWER FILE CABINET AND MOUNTING					
1	XDOOO	97403	132254A367	FILE CABINET,5 DWR .....	1
2	XDOZZ	97403	13225E4403	•CHANNEL:,MTG .....	1
3	XDOZZ	97403	13225E4405	•CHANNEL, MTG .....	1
4	XDOZZ	81349	M24243/3-D402	•RIVET .....	18
5	XDOZZ	97403	13225E4367-1	•FILE CABINET, 5 DWR .....	1
6	XDOZZ	97403	13225E4232	•BAR, REINFORCING .....	2
7	XDOZZ	96906	MS16992-522	•BOLT, LAG, FEX FD .....	4
8	XDOZZ	96906	MS51861-16	•SCREW, TPG, PNH .....	8
9	XDOZZ	07393	6905	•BUMPER, RUBBER .....	2
10	XDOZZ	96906	MS90725-34	•BOLT, MACHINE .....	4
11	XDOZZ	96906	MS35338-45	•WASHER, LOCK .....	4
END OF FIGURE					

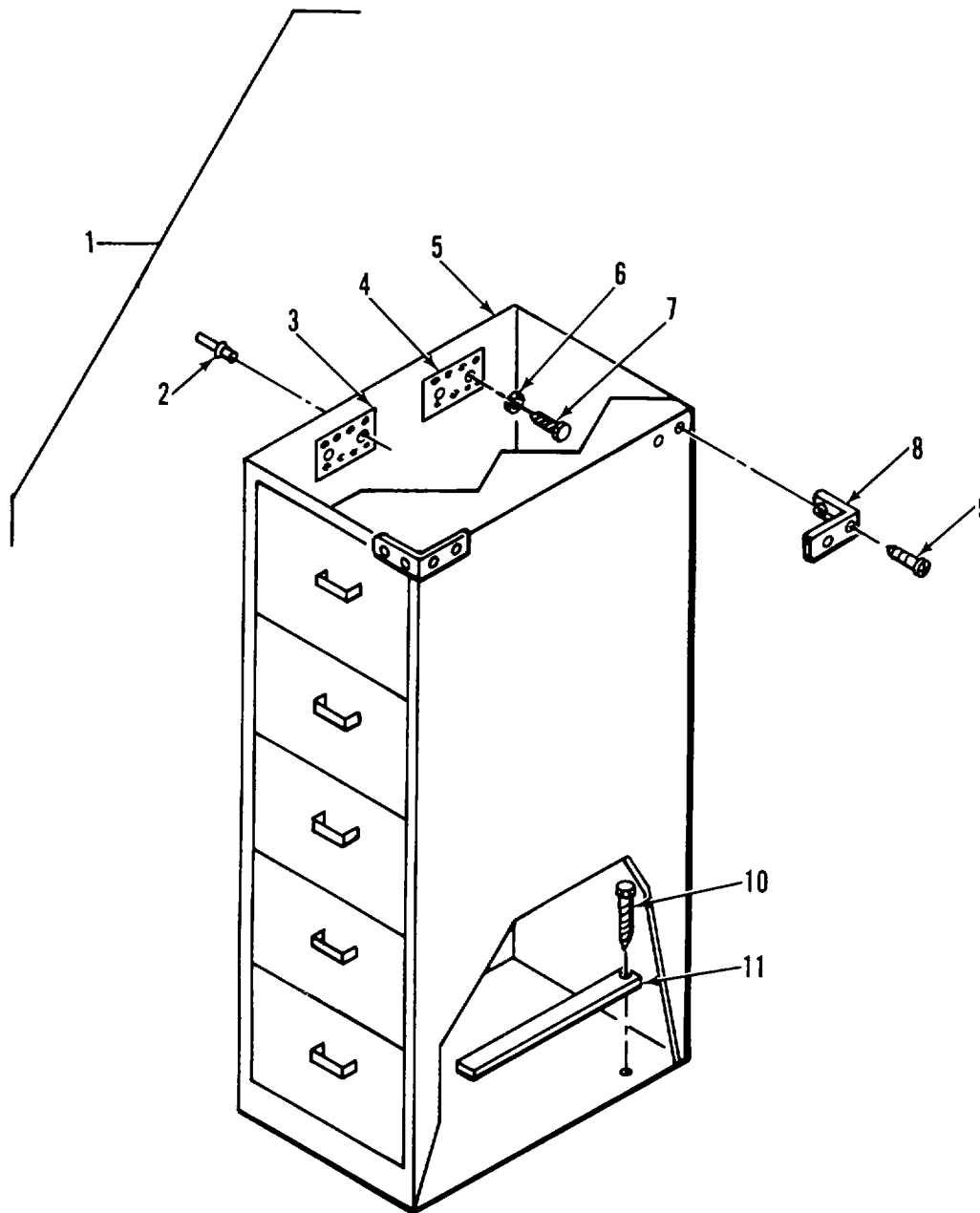

Figure 53. File Cabinet, 5 Drawer

SECTION II			TM5-6675-318-24P		
(1)	(2)	(3)	(4)	(5)	(6)
ITEM	SMR		PART		
NO	CODE	FSCM	NUMBER	DESCRIPTION AND USABLE ON CODES(UOC)	QTY
GROUP 05 FURNITURE ANC CABINETS					
FIG.53 FILE CABINET, 5 DRAWER					
1	XDOOO	97403	13225E4368	FILE CABINET,5 DWR.....	1
2	XDOZZ	81349	M24243/3-D402	•RIVET .....	18
3	XDOZZ	97403	13225E4405	•CHANNEL, MTG .....	1
4	XDOZZ	97403	13225E4403	•CHANNEL, MTG .....	1
5	XDOZZ	97403	13225E4368-1	•FILE CABINET, 5 DWR .....	1
6	XDOZZ	96906	MS35338-45	•WASHER, LOCK.....	4
7	XDOZZ	96906	MS90725-34	•BOLT, MACHINE .....	4
8	XDOZZ	07393	6905	•BUMPER, RUBRER .....	2
9	XDOZZ	96906	MS51861-16	•SCREW, TPG, PNH.....	8
10	XDOZZ	96906	MS16992-522	•BOLT, HEX FL .....	4
11	XDOZZ	97403	13225E4232	•BAR, REINFORCING .....	2
END OF FIGURE					



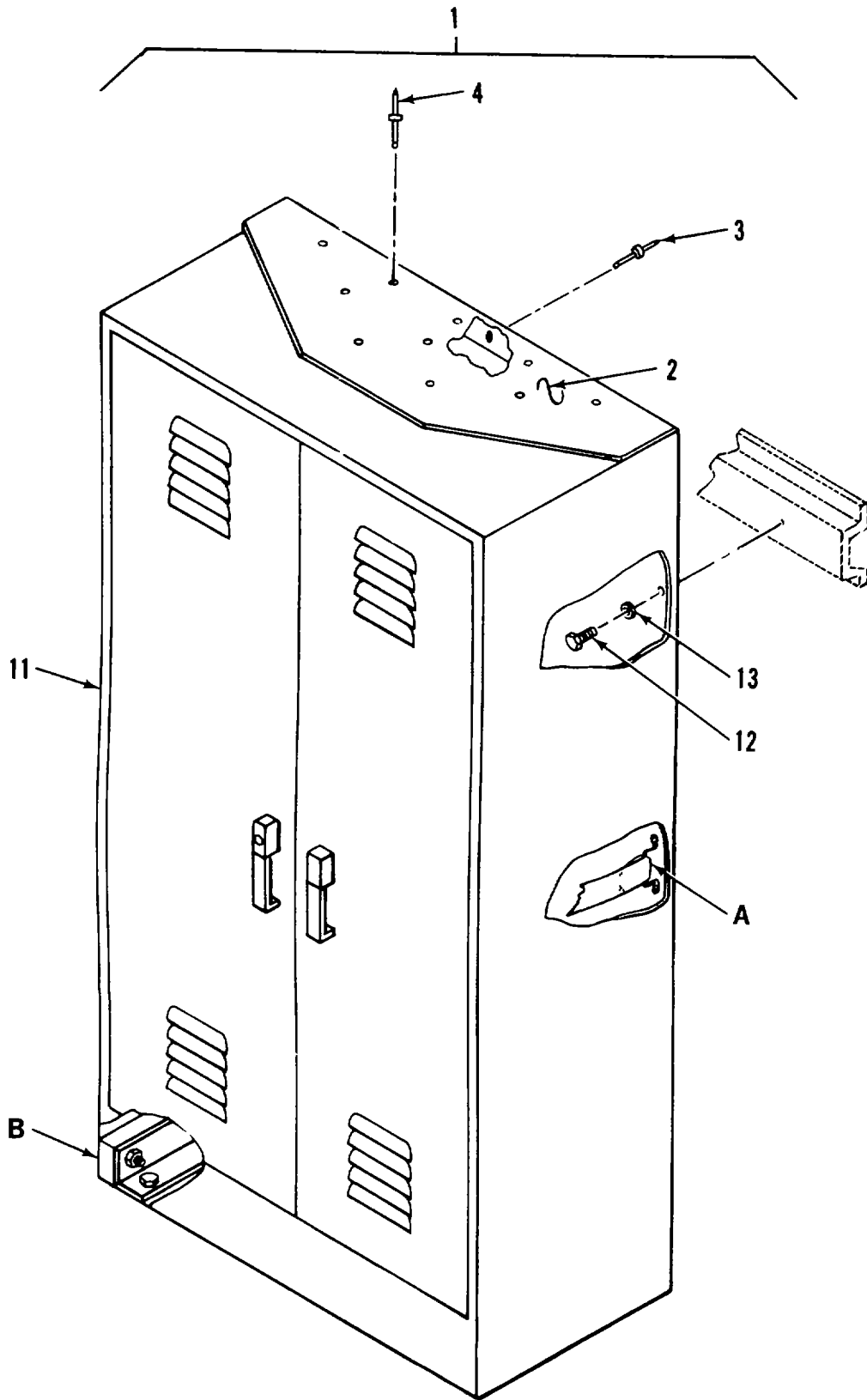
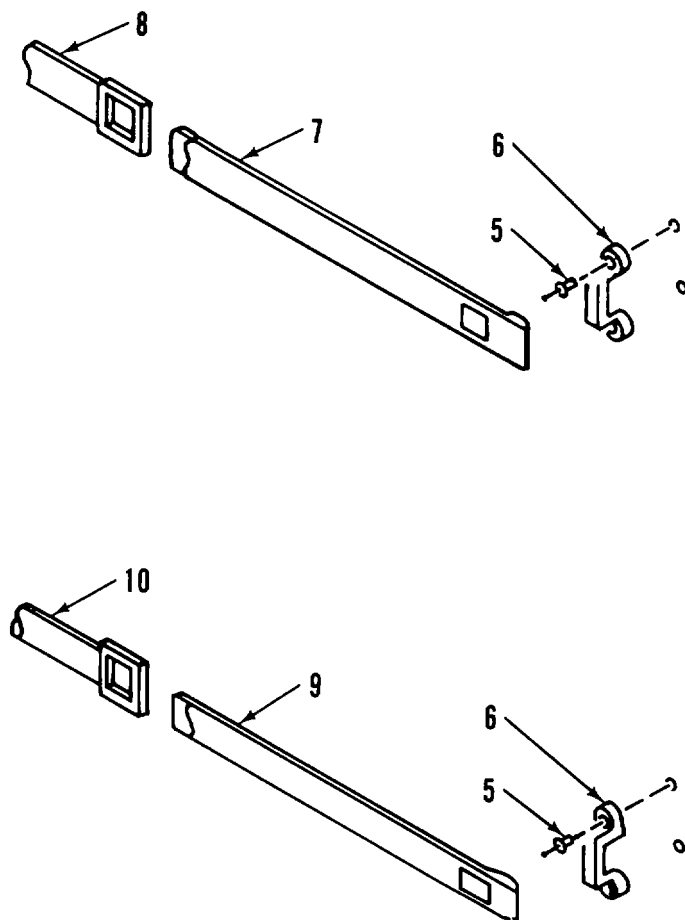
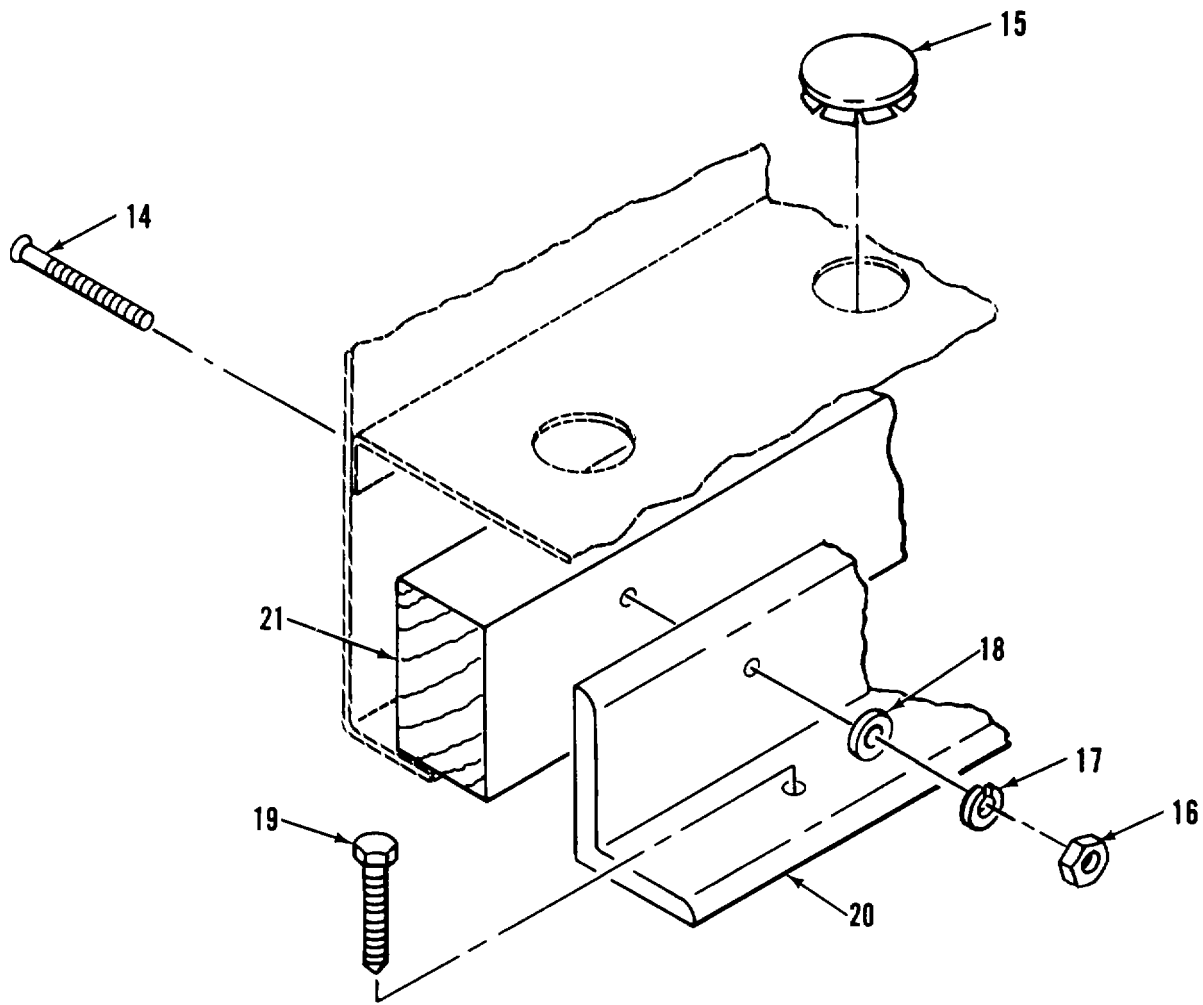

Figure 54. Storage Cabinet Assembly (Sheet 1 of 3)



DETAIL A

Figure 54. Storage Cabinet Assembly (Sheet 2 of 3)



DETAIL B

Figure 54. Storage Cabinet Assembly (Sheet 3 of 3)

SECTION II			TM5-6675-318-24P		
(1)	(2)	(3)	(4)	(5)	(6)
ITEM NO	SMR CODE	FSCM	PART NUMBER	DESCRIPTION AND USABLE ON CODES(UOC)	QTY
GROUP 08 FURNITURE AND CABINETS					
FIG.54 STORAGE CABINET ASSEMBLY					
1	PFOOO	97403	13225E3792	CABINET ASY,STORAG .....	1
2	XDOZZ	97403	13225E3792-2	•BRACKET, STORAGE CAB .....	1
3	XDOZZ	07707	SD43BS	•RIVET .....	10
4	XDOZZ	81349	M24243/1-D405	•RIVET .....	
5	XCOZZ	81349	M24243/1-D604	•RIVET, BLIND .....	12
6	XDOZZ	82820	MR 2001	•LOOP, FOOTMAN .....	6
7	XDOZZ	51745	ADC-1845-105	•STRAP,TIP .....	1
d	XDOZZ	51745	ADC-1844-103	•STRAP, HUCKLE .....	2
9	XDOZZ	51745	ADC-1845-101	•STRAP,TIP .....	2
10	XDOZZ	51745	ADC-1844-104	•STRAP, BUCKLE .....	1
11	XDOZZ	51745	ADC-2007	•CABINET STORAG .....	1
12	XDOZZ	96906	MS490725-34	•BOLT,MACHINE .....	3
13	XDOZZ	96906	MS35338-45	•WASHER, LOCK.....	3
14	XDOZZ	96906	MS35206-252	•SCREW, MACHINE .....	18
15	XDOZZ	02929	32F650	•PLUG, HOLE .....	10
16	XDOZZ	96906	MS35649-262	•NUT, PLAIN, HEXAGON .....	18
17	XDOZZ	96906	MS35338-42	•WASHER, LOCK .....	18
18	XDOZZ	96906	MS15795-8	•WASHER, FL .....	18
19	XDOZZ	96906	MS16992-522	•BOLT, LAG, HEX HD .....	10
20	XDOZZ	97403	13225E3544	•MOUNTING BRACKET .....	2
21	XDOZZ	97403	13225E3545	•MOUNTING STIFFNER.....	2

END OF FIGURE

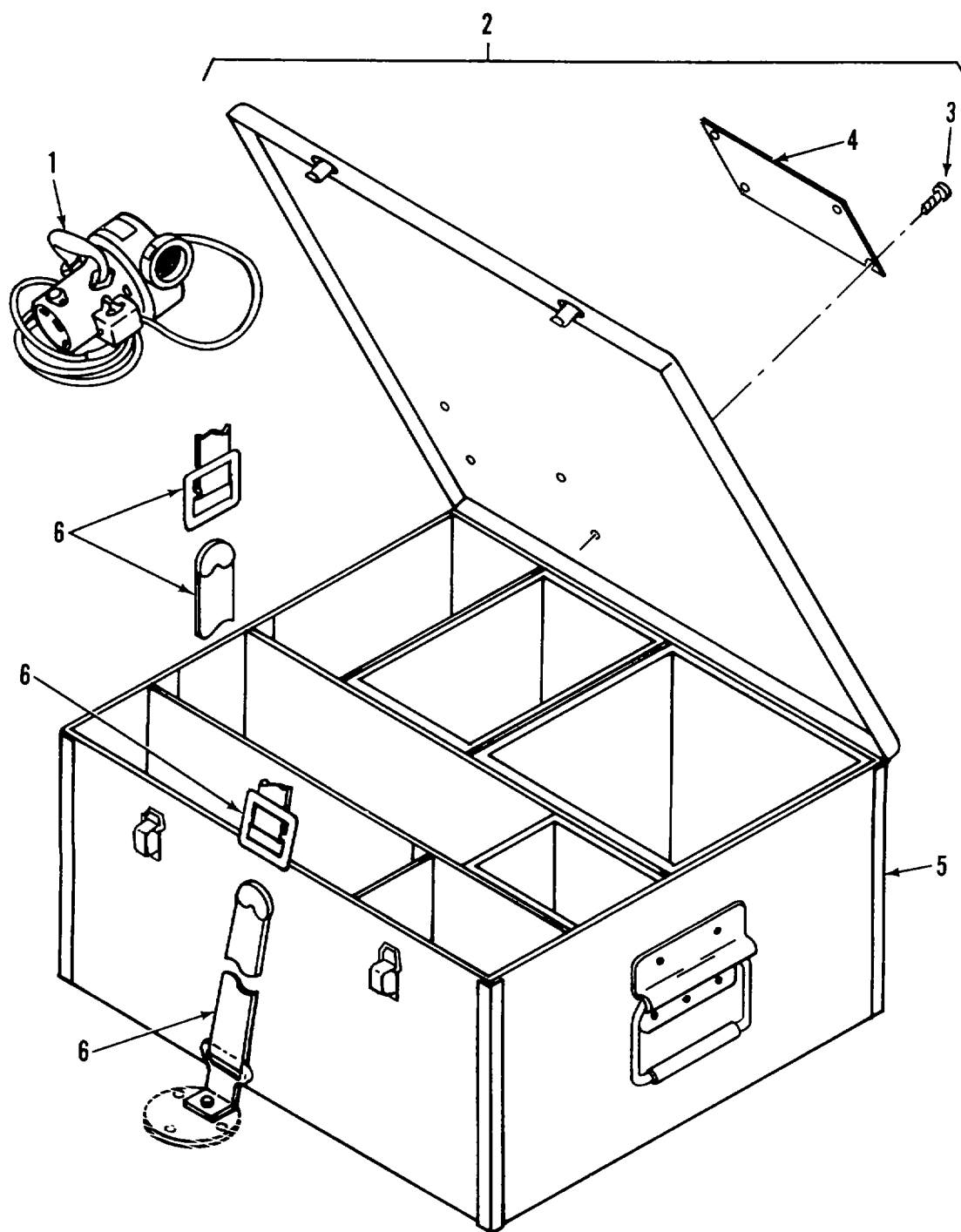

Figure 55. Vacuum Cleaner, Storage Box and Mounting

SECTION II			TM5-6675-318-24P		
(1)	(2)	(3)	(4)	(5)	(6)
ITEM	SMR		PART		
NO	CODE	FSCM	NUMBER	DESCRIPTION AND USABLE ON CODES(UOC)	QTY
GROUP 09 SUPPORT ITEMS					
FIG.55 VACUUM CLEANER, STORAGE BOX ARC MOUNTING					
1	PFOZO	12835	MVU	CLEANER, VACUUM,ELEC .....	1
2	PFOZF	97403	13225E3490	•STORAGE CONTAINER, F .....	1
3	XDOZZ	96906	MS21318-14	••SCREW, DRIVE.....	4
4	XDOZZ	97403	13225E3613	••PLATE, IDENT .....	1
5	XDOZZ	51745	ADC-1950	••BOX STOR ASSY VAC .....	1
6	XDOZZ	97403	13225E3695-3	•TIE COWN,CARGO,VEHI .....	2
END OF FIGURE					

**Section III  
SPECIAL TOOLS LIST**

**(Not Applicable)**

## CROSS-REFERENCE INDEXES

## NATIONAL STOCK NUMBER INDEX

STOCK NUMBER	FIG.	ITEM	STOCK NUMBER	FIG.	ITEM
5930-00-054-5892	7	61	5125-01-081-6C32	34	11
	7	72	7045-01-092-9043	35	5
5315-00-062-5417	15	67	5925-01-092-9573	4	3
	16	69	5340-01-093-0062	1	47
5330-00-083-9920	15	22	5925-01-100-3631	4	2
	15	89	6685-01-107-0338	21	166
5930-00-102-5970	34	48	5925-01-111-7562	4	4
4140-00-106-6462	8	8	6685-01-112-1919	21	172
3655-00-113-9558	15	65	6685-01-112-1920	21	173
7910-00-205-3400	55	1	5821-01-113-6534	34	8
5920-00-227-6179	21	156A	6220-01-113-8210	7	31
5330-00-248-3847	15	76	7025-01-115-3172	38	4
	16	76	4940-01-118-1890	37	1
5940-00-272-1477	2	67	7010-01-132-5845	29	1
	5	88	2540-01-133-9726	1	39
5920-00-280-8342	5	26	7520-01-134-4782	21	170
	34	31	6685-01-134-8189	21	167
7125-00-286-5259	45	1	5025-01-147-8574	4	5
5920-00-504-8634	38	5	5440-01-152-7751	1	12
6240-00-556-8654	7	55	7520-01-165-0431	21	171
5920-00-557-5057	34	63	5530-01-167-7035	5	21
5930-00-557-5175	34	47	7520-01-168-9469	21	169
5975-00-610-5875	2	13	5599-01-169-9158	34	25
5930-00-660-5584	2	55	5555-01-169-9374	34	40
5935-00-702-6024	2	8	5999-01-169-9408	34	5
5930-00-735-2803	5	31	5599-01-169-9409	34	6
5410-00-792-6335	14	54	5599-01-169-9410	34	7
6240-00-862-2362	5	24	5999-01-169-9411	34	9
5975-00-878-3791	1	107	5599-01-169-9412	34	10
8305-00-927-3829	10	16	6145-01-169-9413	35	10
	10	29	5999-01-170-1322	34	3
5930-00-944-1086	2	88		34	3
5305-00-978-9378	15	62	6675-01-171-5299	46	1
	16	63	1810-01-174-4954	33	1
5305-00-984-5679	15	63	4140-01-174-9320	21	153
5120-01-013-1676	1	110	6675-01-174-9501	26	1
5930-01-018-0209	24	24	6110-01-174-9502	23	1
5925-01-021-5222	4	7	6675-01-174-9503	27	1
5935-01-024-4028	2	56	6140-01-175-6531	34	38
5935-01-038-7401	2	4	6105-01-175-9864	21	47
6140-01-041-0263	38	2	5615-01-176-9324	34	33
5925-01-042-0109	4	6	7520-01-177-5135	34	34
6220-01-045-0249	7	21	5930-01-177-5151	22	19
5930-01-046-2641	37	10	5340-01-179-4337	18	1
5930-01-051-1273	34	41	6130-01-181-4032	36	1
1260-01-061-7081	17	1	5985-01-181-4033	35	2
4140-01-064-5526	34	37	5985-01-181-4060	35	1
7035-01-007-6758	30	1	6675-01-181-4077	46	4
7025-01-067-9355	31	1	5999-01-184-0338	35	4
7035-01-071-3849	29	3	7420-01-184-3900	33	1



## CROSS-REFERENCE INDEXES

## NATIONAL STOCK NUMBER INDEX

STOCK NUMBER	FIG.	ITEM	STOCK NUMBER	FIG.	ITEM
4030-01-185-3347	21	28			
4030-01-185-3348	21	27			
6130-01-187-4649	28	1			
6675-01-187-4786	24	1			
5950-01-107-7437	36	9			
5995-01-188-2850	35	6			
5935-01-188-6105	36	6			
5961-01-188-6203	36	5			
5920-01-189-3006	36	4			
5925-01-189-7268	36	7			
5995-01-190-9529	35	8			
5330-01-193-4330	34	2			
5330-01-200-9660	1	23			
6210-01-200-9740	7	68			
	7	79			
5999-01-203-1019	5	41			
6150-01-203-2046	37	12			
6250-01-205-3959	7	67			
	7	78			
5930-01-213-3466	7	23			
	7	73			
7125-01-216-7307	44	1			
7125-01-219-6759	51	1			
5895-01-219-7124	34	62			
7125-01-221-6014	48	1			
8145-01-221-6039	55	2			
3990-01-228-1726	32	1			
3990-01-229-1327	14	53			
3990-01-229-1328	32	3			
3990-01-229-1329	1	2			
3990-01-229-1334	35A	10			
7110-01-231-5534	47	1			
6675-01-231-5535	33	2			
3990-01-231-5572	32	2			
7125-01-237-3651	54	1			
5925-01-240-6744	4	1			
6150-01-247-3650	1	111			
6110-01-251-9120	22	1			
7025-01-251-9121	21	12			
5945-01-253-4298	21	89			
7520-01-256-8173	21	168			

## CROSS-REFERENCE INDEXES

FSCM	PART NUMBER	PART NUMBER INDEX STOCK NUMBER	FIG.	ITEM
00843	A-6R64		5	42
93908	A-7021		2	73
03007	AA05050506		10	33
51745	ADC-1704		44	6
51745	ADC-1704-102		51	6
51745	ADC-1709		44	16
			51	15
51745	ADC-1709-1		44	17
			51	18
51745	ADC-1710		44	7
			51	7
51745	ADC-1710-1		44	10
			51	10
51745	ADC-1712		44	15
51745	ADC-1734		3	13
51745	ADC-1750		47	18
51745	ADC-1751		47	16
51745	ADC-1755		47	5
51745	ADC-1763		47	17
51745	ADC-1844-101		1	95
			47	10
51745	ADC-1844-102		1	76
51745	ADC-1844-103		54	8
51745	ADC-1844-104		48	5
			54	10
51745	ADC-1845-101		54	9
51745	ADC-1845-102		48	8
51745	ADC-1845-105		54	7
51745	ADC-1845-106		1	71
			1	93
			47	9
51745	ADC-1950		55	5
51745	ADC-2007		54	11
51745	ADC-2063-101		13	15
51745	ADC-2063-102		12	10
51745	ADC-2065-101		13	21
51745	ADC-2065-102		12	12
51745	ADC-2082		13	4
51745	ADC-2083		13	3
51745	ADC-2084		13	7
51745	ADC-2085		13	8
51745	ADC-2088		3	15
51745	ADC-2095		35A	11
51745	ADCT-4869		1	1
07707	AD34ABS		10	3
			10	30
07707	AD48ABS		10	1
07707	AD53ABS		10	24
07707	AD53BS		1	49
71400	AGC-6	5920-00-557-5057	34	63
27109	AL3-5757C9		1	16

## SECTION IV

TM 5-6675-318-24P

## CROSS-REFERENCE INDEXES

FSCM	PART NUMBER	PART NUMBER INDEX STOCK NUMBER	FIG.	ITEM
88044	AN840-4		9	14
88044	AN960-4		5	59
88 44	AN960-516		5	78
88044	AN960-616		15	48
			16	42
88044	AN960B-3		10	4
92731	AS1-3	5961-01-188-6203	36	5
92731	A1-CA-1C-B48	5550-01-187-7437	36	9
01508	A115A		28	3
52555	A11670		1	53
			1	57
92731	A18J-3-12V	6130-01-181-4032	36	1
94222	A5-21-074-10		44	14
			51	14
94222	A5-21-089-10		44	13
			51	13
26951	A50 TO 100		34	43
56634	BP1-A	6140-01-041-0263	38	2
91929	BZ-2RQ81T	5930-00-944-1086	2	88
81860	C-1010-T4		1	77
24546	CA-1/8-TO-68R1-F		27	26
04953	CA-3231	5985-01-181-4033	35	2
02735	CA3240E		24	93
01121	CC1005F		24	52
			27	32
02735	CD4049AF		28	54
99862	CL-21-KA-7.0		15	36
			16	90
99862	CL-21-6.00		10	5
99862	CL-63-KA-270		1	48
99862	CL-63-KA-5.0		1	83
11815	CR9178-6-4		9	21
24546	C4-1/8-TO-10R0-F		28	87
24546	C4-1/8-TO-1001-F		24	61
			25	5
			27	14
			28	57
24546	C4-1/8-TO-1002-F		24	59
			28	71
24546	C4-1/8-TO-1003-F		28	79
24546	C4-i/8-TC-101-F		24	67
			27	27
24546	C4-1/8-TC-1101-F		28	83
24546	C4-1/8-TO-1212-F		24	70
			28	82
24546	C4-1/8-TC-1781-F		28	68
24546	C4-1/8-TO-2151-F		24	68
			28	64
24546	C4-1/8-TC-2152-F		27	20
24546	C4-1/8-TC-2371-F		24	64
			28	73

## CROSS-REFERENCE INDEXES

FSCM	PART NUMBER	PART NUMBER INDEX STOCK NUMBER	FIG.	ITEM
24546	C4-1/8-TO-2611-F		27	19
			28	88
24546	C4-1/8-TO-2871-F		24	74
			28	74
24546	C4-1/8-TO-3161-F		24	72
			27	6
24546	C4-1/8-TO-3162-F		28	85
24546	C4-1/8-TO-348R-F		24	56
			28	63
24546	C4-1/8-TO-383R-F		24	57
24546	C4-1/8-TO-42R2-F		28	86
24546	C4-1/8-TO-4221-F		24	76
24546	C4-1/8-TO-4641-F		27	8
24546	C4-1/8-TO-4642-F		28	81
24546	C4-1/8-TO-51R1-F		28	67
24546	C4-1/8-TO-511R-F		24	62
			28	65
24546	C4-1/8-TO-5111-F		27	15
			28	75
24546	C4-1/8-TO-5112-F		27	10
			28	66
24546	C4-1/8-TO-619R-F		24	80
24546	C4-1/8-TO-681R-F		24	73
24546	C4-1/8-TO-6812-F		24	77
24546	C4-1/8-TO-7501-F		28	84
24546	C4-1/8-TO-751-F		28	56
14109	D-CE3778		16	39
71460	DB-25P		34	19
71468	DB255-F1 79		34	20
31252	DC-30HL	7045-01-092-9043	35	5
14280	DU323		5	51
87335	D008		11	3
			11	21
01121	EB1855		27	4
01121	EB2265		27	2
30190	E0686	4140-00-106-6462	8	8
93908	E977E		2	72
88915	F-3445		47	21
98313	FDC1225M5	5410-00-792-6335	14	54
06535	FH-900-26		1	60
81349	F02A250V1A	5920-00-280-8342	5	26
			34	31
81349	F02B250V1-1/2A	5920-00-227-6179	21	156A
81349	F02B250V1-4A	5920-00-504-8634	38	5
04386	F106Z		7	13
08108	F40WW	6240-00-556-8654	7	55
82942	G-207-N		19	6
79725	G-2100B		2	42
			7	50
79725	G-2100C		2	40
			7	48

## CROSS-REFERENCE INDEXES

FSCM	PART NUMBER	PART NUMBER INDEX STOCK NUMBER	FIG.	ITEM
79725	G-2100WC		2	41
			7	42
79725	G-2106		7	47
79725	G-2110A		2	44
			7	42
79725	G-2110B		7	51
79725	G-2111		2	105
			7	53
79725	G-2115		2	52
			7	52
79725	G-2141		2	49
79725	G-2141-2		2	39
82942	G-231-N 1/2 THK		10	41
82942	G-231-N 1/8 THK	5330-01-200-9660	1	23
			10	12
			10	42
			16	9
82942	G-231-N 2.50 THK		35A	15
82942	G-231-N 3/4 THK		10	21
			10	43
82945	G-231-N.75 THK		35A	14
79725	G-3000B	5975-00-610-5875	2	13
			7	5
79725	G-3000CE		2	10
			7	2
79725	G-3000WC		2	11
			7	3
79725	G-3006E		2	30
			7	1
79725	G-3007C		2	5
79725	G-3010B		2	14
79725	G-3011E		2	32
			7	6
79725	G-3015E		2	35
79725	G-3017TC3		2	31
79725	G-3086A		2	91
79725	G-3089E		2	60
28480	HP41CX	7420-01-184-3900	38	1
32293	ICM7555IPA		28	53
1G500	JAB58H		1	108
91836	KA-81-05		34	16
12813	KN-97-03		35	7
			35	9
71468	KPT81-12N-07		34	13
71468	KPT81-14N-07		34	14
71468	KPT81-16N-07		34	15
81860	K1015		3	6
16543	LB440A-RT-RIF		7	65
			7	76
84830	LC-022D-1-SS		34	27
27014	LF13331D		24	86

## CROSS-REFERENCE INDEXES

## PART NUMBER INDEX

FSCM	PART NUMBER	STOCK NUMBER	FIG.	ITEM
27014	LM307N		28	43
27014	LM318N		24	89
27014	LM3L9N		28	33
27014	LM393N		27	11
81348	LS125	8305-00-927-3829	10	16
			10	29
81790	L70		5	62
07707	MD636BS		1	4
07707	MD650BS		1	3
19701	MF4C1/8-T0-1332-F		28	58
19701	MF4C1/8-T0-3323-F		27	25
19701	MF4C1/8-T0-6191-F		24	71
19701	MF4C1/8-T0-9091-F		27	12
81349	MIL-F-19207-16C		5	25
81349	MILC40060-1	7125-00-286-5259	45	1
04713	MMH0026CP1		24	117
95238	MM2922SGD		34	18
82 20	MR 2001		1	5
			47	7
			48	3
			54	6
82820	MR 2002		1	74
04713	MR501		28	10
04713	MR822		28	24
96906	MS15795-8		5	39
			15	24
			15	86
			54	18
96906	MS15795-811		1	62
96906	MS16992-520		51	3
96906	MS16992-521		14	23
96906	MS16992-522		3	22
			39	7
			41	4
			43	6
			46	8
			47	22
			49	4
			52	7
			53	10
			54	19
96906	MS16992-524		1	92
			3	3
			14	5
96906	MS16992-526		1	105
96906	MS16992-541		16	21
96906	MS16992-708		16	35

## CROSS-REFERENCE INDEXES

## PART NUMBER INDEX

FSCM	PART NUMBER	STOCK NUMBER	FIG.	ITEM
96906	MS16997-58	5305-00-578-9378	15	62
			16	63
9B60B	MS171470		16	37
9B90O	MS171592		15	56
			15	56
			15	69
			16	55
			16	71
96906	MS17984-1014	5340-01-093-0062	1	47
96906	MS20392-5023		15	49
			16	44
96906	MS20392-5033		15	50
			16	43
96906	MS20426AD4-5		10	10
96906	MA20426AD4-6		1	19
			16	3
96906	MS20470AD3-3		8	11
96906	MS20470AD3-5		8	13
			8	28
96906	M520470AD3-7		8	24
96906	MS20470AD3-8		8	31
96906	MS20470AD2-4		15	81
			16	62
96906	MS20600AD8W3		5	55
96906	MS20600AD8W6		1	15
96906	MS20600AD8W9		1	14
96906	MS20600B6W1		15	4
96906	MS20600B6W3		15	1
96906	MS20600B6W4		15	3
96906	MS20600B6W5		15	16
96306	MS20600B8W10		15	14
96906	MS20600B8W3		15	18
			16	25
96906	MS20600B8W5		15	17
96906	MS20600B8W8		15	13
96906	MS20600M4W2		47	4
96906	MS20600M4W3		47	15
96906	MS20601B6W4		15	7
96906	MS20601B8W4		15	9
96906	MS20604B3W2		5	49
90906	MS20604B3W3		5	61
90906	MS20604B6W6		5	1
96906	MS21026E231	5930-00-102-5970	34	48
96906	MS21207C14-16		14	55
96906	MS21318-13		6	1
96906	MS21318-14		2	1
			44	5
			5L	5
			55	3
96906	MS24665-285		15	47
96906	MS24665-291		16	41
96906	MS24693S274		1	94

## CROSS-REFERENCE INDEXES

## PART NUMBER INDEX

FSCM	PART NUMBER	STOCK NUMBER	FIG.	ITEM
96906	MS24693S51		16	1
96906	MS25036-153		8	3
96906	MS25126-E3	5930-00-557-5175	34	47
96906	MS25196-1		34	29
96906	MS27183-11		5	47
96906	MS27183-12		15	79
			16	60
96906	MS27183-14		1	8
			3	1
			14	4
96906	MS27183-15		1	42
			9	6
			9	20
96906	MS27183-19		16	36
96906	MS27183-42		1	88
			3	7
			10	49
96906	MS27183-7		5	13
96906	MS27183-9		5	10
96906	MS27736-28	5930-01-167-7035	5	21
96906	MS29513-115	5330-00-248-3847	15	76
			16	76
96906	MS3102R18-3P		5	65
96906	MS3108B18-11S		2	17
			2	26
96906	MS3108B18-115		2	21
96906	MS3367-29		2	15
96906	MS3367-7-9		9	15
96906	MS35140-257		1	17
96906	MS35190-239		5	69
96906	MS35190-241		2	66
			5	89
96906	MS35190-253		7	14
96906	MS35190-319		16	27
96906	MS35191-272		48	4
96906	MS35191-273		3	5
			8	34
96906	MS35206-217		5	67
96906	MS35206-230		5	15
96906	MS35206-231		10	39
96906	MS35206-232		21	22
96906	MS35206-233		7	46
96906	MS35206-235		2	64
			5	86
96906	MS35206-243		5	5
			7	7
			11	B
			21	33
96906	MS35206-245		21	46
96906	MS35206-247		2	96
			5	40



## CROSS-REFERENCE INDEXES

## PART NUMBER INDEX

FSCM	PART NUMBER	STOCK NUMBER	FIG.	ITEM
96906	MS35206-248		7	18
			7	28
96906	MS35206-249		1	27
			16	13
96906	MS35206-251		21	6
96906	MS35206-252		54	14
96906	MS35206-265		10	48
96906	MS35206-283		5	64
			6	3
96906	MS35206-296		5	45
			7	56
96906	MS35206-298		3	21A
			15	73
			16	64
96906	MS35206-299	5305-00-984-5679	15	63
			16	66
96906	MS35206-300		5	75
96906	MS35206-301		3	16
96906	MS35207-261		5	53
96906	MS35207-264		1	78
96906	MS35207-265		2	75
96906	MS35207-267		21	5
96906	MS35207-281		5	12
96906	MS35338-139		1	63
96906	MS35338-40		5	66
96906	MS35338-41		7	44
			10	38
96906	MS3533E-42		1	28
			2	97
			5	4
			5	38
			7	12
			7	19
			7	29
			11	7
			16	14
			54	17
96906	MS35338-43		3	8
			5	54
			42	7
			43	8
			47	12
			48	6
96906	MS35338-44		1	80
			5	11
			5	83
			6	4
			15	32
			16	86
			19	3
			48	9

## CROSS-REFERENCE INDEXES

## PART NUMBER INDEX

FSCM	PART NUMBER	STOCK NUMBER	FIG.	ITEM	
96906	MS35338-45		1	7	
			3	2	
			5	79	
			7	57	
			15	64	
			16	65	
			41	2	
			42	5	
			43	3	
			44	2	
			49	2	
			51	2	
			52	11	
			53	6	
96906	MS35338-46		54	13	
			1	43	
			3	18	
			5	46	
			9	7	
			9	19	
96906	MS35425-39		40	3	
			46	6	
			1	64	
			3	17	
			1	75	
			8	18	
			1	102	
			10	50	
			5	82	
			3	14	
			5	80	
			1	44	
			40	2	
			46	5	
96906	M535649-242		5	58	
			7	43	
			5	37	
96906	MS35649-262		7	11	
			54	16	
			3	9	
96906	MS35649-282		42	8	
			43	9	
			48	7	
96906	MS35650-302		15	67	
			16	69	
			15	46	
			15	12	
			34	17	
			40	6	
			42	6	
			43	7	
			5315-00-062-5417		
			MS35674-41		
			MS35751-166		
			MS35751-75		
			MS39012-12		
			MS516592-522		
	MS51849-68				

## CROSS-REFERENCE INDEXES

## PART NUMBER INDEX

FSCM	PART NUMBER	STOCK NUMBER	FIG.	ITEM
96906	MS51861-14		8	37
96906	MS51861-16		39	6
			44	20
			51	19
			52	8
			53	9
96906	MS51861-22		16	95
96906	MS51861-24		12	11
			13	13
			15	35
			16	89
96906	MS51861-26		2	89
			10	54
96906	MS51861-35		15	23
			15	84
			16	81
96906	MS51861-36		1	86
96906	MS51861-37		10	18
			11	4
			13	9
			16	100
			43	5
			50	2
96906	MS51861-45		15	82
			16	79
96906	MS51861-46		2	12
			2	70
			7	4
96906	MS51861-47		10	52
			12	13
			13	1
			15	25
			15	90
			16	33
			16	92
			47	20
96906	MS51861-49		10	23
			10	46
			15	27
96906	MS51861-50		15	20
			16	24
96906	MS51861-51		1	87
96906	MS51861-65		1	59
96906	MS51861-67		2	80
96906	MS51862-36		16	17
96906	MS51922-49		15	44
			16	49
96906	MS51941-8		1	70
96906	MS51952-1		9	13
96906	MS51967-14		15	53
			16	47

## CROSS-REFERENCE INDEXES

## PART NUMBER INDEX

FSCM	PART NUMBER	STOCK NUMBER	FIG.	ITEM
96906	MS51992-522		42	3
96906	MS90725-10		15	31
			16	85
96906	MS90725-178		16	52
96906	MS90725-3		8	1
96906	MS90725-34		1	67
			39	9
			41	3
			42	4
			44	3
			45	6
			49	3
			52	10
			53	7
			54	12
96906	MS90725-40		1	9
			43	4
96906	MS90725-62		1	40
96906	MS90725-64		9	18
96906	MS90725-68		1	36
			40	7
96906	MS90725-70		9	23
96906	MS90725-72		46	10
96906	MS90725-8		1	79
			19	2
			48	10
96906	MS90726-58		9	8
96906	MS90726-64		9	11
95146	MTE-206S	5930-01-051-1273	34	41
12835	MVU	7910-00-205-3400	55	1
81349	M24243/1-A403		16	94
81349	M24243/1-A804		15	8
81349	M24243/1-B302		2	53
81349	M24243/1-B403		1	37A
			11	2
			11	13
			11	20
			13	12
81349	M24243/1-B404		14	43
81349	M24243/1-B405		10	37
81349	M24243/1-B502		10	25
			10	32
81349	M24243/1-B504		10	34
81349	M24243/1-B604		14	49
81349	M24243/1-B608		47	8
81349	M24243/1-D404		45	3
81349	M24243/1-D405		54	4
81349	M24243/1-D502		44	11
			51	11
81349	M24243/1-D506		44	8
			44	18

## CROSS-REFERENCE INDEXES

## PART NUMBER INDEX

FSCM	PART NUMBER	STOCK NUMBER	FIG.	ITEM
81349	M24243/1-D506		51	8
			51	16
81349	M24243/1-D604		54	5
81349	M24243/3-D402		39	2
			52	4
			53	2
81349	M24243/5-A402		13	16
81349	M24243/5-A403		12	6
			13	5
81349	M24243/6-A602H		15	20A
81349	M24243/6-A606		9	17
80205	NAS1329A08-160		1	33
80205	NAS1329A08K120		LB	18
83205	NAS1329A3-130		8	20
80205	NAS1329A3-80		8	35
			12	7
80205	NAS1329A4B140		8	15
80205	NAS1329A5K125		3	12
			14	52
80205	NAS1329008-75		5	3
80205	NAS132903-80		13	20
80205	NAS1329S06-75		5	22
80205	NAS1329S08-120		7	25
			7	35
80205	NAS1329S08-75		2	100
			7	10
			7	39
80205	NAS1329S48140		47	19
80205	NAS1330A06K161		1	24A
			16	5
80205	NAS1330A08-106		1	32
			16	20
80205	NAS1330A3-166		5	93
80205	NAS1330A3-216		1	90
			1	98
			2	78
			14	46
80205	NAS1330A4-211		14	17
			16	97
80205	NAS1330A4-271		19	5
80205	NAS1330A48151		15	39
80205	NAS1330A5K256		1	6
			14	3
			14	8
			14	11
			14	14
			14	20
			14	22
			14	26
			14	29
			14	32

## CROSS-REFERENCE INDEXES

## PART NUMBER INDEX

FSCM	PART NUMBER	STOCK NUMBER	FIG.	ITEM
80205	NAS1330A5K256		14	36
			14	39
			14	42
80205	NAS133006KB296		10	28
80205	NAS1330S08-281		10	36
80205	NAS1330S3-116		3	26
80621	NT84070P		15	11
74951	NX502B1	5330-00-083-9920	15	22
			15	89
18324	N82S131N		24	88
			24	90
71590	PA1001M	5930-00-735-2803	5	31
81349	PB09N001	5540-00-272-1477	2	67
			5	88
56365	PK-23GTA		5	43
03888	PME55-1/8-TO-14R 7-F		28	60
03888	PME55-1/8-TO-2BR 7-F		27	18
03007	PS07070706		44	9
			44	19
			51	9
			51	17
92731	P16-D1-B15		36	3
92731	P17-100-020A1	5935-01-188-6105	36	6
92731	P3-5		36	2
90920	P318K		11	8
92731	P5-4	5925-01-189-7268	30	7
45225	P74-144	5120-01-013-1676	1	110
92731	P8-D1-B3	5S20-01-189-3C06	36	4
92731	P84		3B	10
56365	Q0-430-36MW100		5	44
56365	Q0C30MW225S		5	32
81487	Q0120GFI	5925-01-021-5222	4	7
81487	Q2M3100MT	5925-01-240-6744	4	1
81349	RCR07G104JR		5	18
81349	RCR07G202JS		31	13
81349	RCR07G223JR		5	17
81349	RCR07G562JS		30	10
			31	22
98775	RIF-1	6210-01-200-9740	7	68
			7	79
98775	RM-2S40-TP	6250-01-205-3959	7	67
			7	78
80063	SC-B-539465		1	65
80063	SC-C-539463		1	61
80063	SC-D-539464		1	66
07707	SD43BS		1	84
			3	19A
			45	4
			54	3

## CROSS-REFERENCE INDEXES

## PART NUMBER INDEX

FSCM	PART NUMBER	STOCK NUMBER	FIG.	ITEM
01599	SKA-3		47	3
01295	SN74LS00N		24	105
01295	SN74LS02N		24	96
01295	SN74LS03N		30	9
01295	SN74LS04A		30	8
			31	43
01295	SN74LS04N		24	101
01293	SN74LS08N		24	92
			31	42
01295	SN74LS10N		24	102
01295	SN74LS109AN		24	119
01295	SN74LS11N		24	111
			30	22
01295	SN74LS132N		24	94
			3L	44
01295	SN74LS138N		24	121
01295	SN74LS14N		24	108
01295	SN74LS157N		24	100
01295	SN74LS161AN		24	98
01295	SN74LS170N		24	95
01295	SN74LS174N		24	104
01295	SN74LS175		30	21
01295	SN74LS175N		24	82
01295	SN74LS193N		24	114
01295	SN74LS20N		24	107
01295	SN74LS221		30	19
01295	SN74LS240N		24	83
01295	SN74LS244N		24	122
01295	SN74LS245N		24	130
01295	SN74LS258N		31	33
01295	SN74LS26N		31	45
01295	SN74LS266		30	11
01295	SN74LS27N		24	126
01295	SN74LS283N		24	123
01295	SN74LS298N		24	E7
01295	SN74LS365AN		24	124
01295	SN74LS368AN		24	103
01295	SN74LS373N		24	129
01295	SN74LS390N		24	120
01295	SN74LS55		30	7
01295	SN74LS56		30	6
01295	SN74LS640N		24	125
01295	SN74LS74		31	35
01295	SN74LS74AN		24	99
01295	SN7406N		27	21
01295	SN74145N		24	109
01295	SN7438N		24	106
03481	SS37K211L		9	22
07263	S17843		24	19
			28	26
73559	TA201-T-WB	5930-01-046-2641	37	10

## CROSS-REFERENCE INDEXES

## PART NUMBER INDEX

FSCM	PART NUMBER	STOCK NUMBER	FIG.	ITEM
01295	TBP18S030N		24	97
01295	TL084CN		24	84
92731	T1100I-CIC		36	8
07263	UA0801EPC		24	91
02114	UK200 20/48		26	5
02735	UPC301AC		24	85
09023	UPC390-20-E2E		28	5
81348	W-S-896/1-02A	5930-00-660-5584	2	58
81348	WC375/01-002	5925-01-042-0109	4	6
81348	WC375/01-003	5925-01-111-7562	4	4
81348	WC375/02-004	5925-01-092-9573	4	3
81348	WC375/02-008	5925-01-147-8574	4	5
81348	WC375/03-004	5925-01-100-3631	4	2
81348	WC596/41-2	5935-01-024-4028	2	56
81348	WC596/77-1	5935-01-038-7401	2	4
30536	XX78322		12	5
			13	17
75477	X8728-24		5	76
98376	ZSP6-037-3		34	28
75364	000-021-011		37	11
75364	000-265-070		37	2
75364	000-348-047		37	8
75364	000-348-052		37	6
75364	000-348-146		37	9
75364	000-352-043		37	4
75364	000-355-004		37	5
75364	000-601-571		37	7
75364	000-650-409		37	13
75364	000-850-006	6150-01-203-2046	37	12
75364	000-855-015		37	3
75364	000-857-095		37	14
28480	0050-2064		21	43
82634	0111-0002	5930-00-054-5892	7	61
			7	72
28480	0121-0180		31	28
28480	0140-0199		24	8
28480	0150-0121		24	15
28480	0160-0127		24	13
			28	13
28480	0160-0153		24	4
			27	22
28480	0160-0155		28	2
28480	0160-0157		24	5
			28	23
28480	0160-0161		28	11
28480	0160-0164		24	1A
28480	0160-0194		24	10
			28	15
28480	0160-0495		31	29
28480	0160-0937		28	1A
28480	0160-2150		24	6



## CROSS-REFERENCE INDEXES

## PART NUMBER INDEX

FSCM	PART NUMBER	STOCK NUMBER	FIG.	ITEM
28480	0160-2204		24	9
28480	0160-2228		24	12
28480	0160-3334		31	16
28480	0160-3533		24	7
28480	0160-3847		23	2
			24	2
			27	7
			28	6
			30	12
			31	23
28480	0160-3980		28	17
28480	0160-4571		30	1A
			31	2
28480	0160-4742		27	3
28480	0160-4835		28	22
28480	0180-0106		30	15
			31	4
28480	0180-0210		31	15
28480	0180-2675		24	11
28480	0180-2679		28	21
28480	0180-2866		24	3
28480	0180-2913		28	19
94375	025-N3801-85		34	23
28480	0340-0136		21	137
28480	0380-0644		21	143
28480	0410-1020		24	45
28480	0510-0261		22	13
28480	0516-0005		21	77
28480	0520-0127		21	88
28480	0520-0129		21	72
			22	5
28480	0520-0130		23	10
28480	0520-0155		21	125
28480	0520-0163		21	80
28480	0520-0167		21	69
28480	0520-0173		21	19
28480	0520-0285		21	114
28480	0570-0595		21	3
28480	0590-0199		21	87
28480	0590-0381		21	11
28480	0610-0001		23	12
28480	0683-1025		30	24
28480	0683-1035		31	27
28480	0683-1815		31	12
28480	0683-2225		30	14
			31	19
28480	0683-3325		30	18
			31	18
28480	0683-4725		30	23
28480	0683-5615		31	14
28480	0693-1515		31	24

## CROSS-REFERENCE INDEXES

## PART NUMBER INDEX

FSCM	PART NUMBER	STOCK NUMBER	FIG.	ITEM
28480	0698-0024		28	78
28480	0698-3132		31	17
28480	0698-3225		31	26
28480	0698-3403		24	65
			28	70
28480	0698-3408		28	76
28480	0698-3457		24	78
28480	0698-3557		31	25
28480	0698-8638		24	55
28480	0698-8781		24	49
28480	0698-8799		24	50
28480	0699-0752		24	79
28480	0699-0753		24	54
28480	0699-0754		24	51
28480	0699-0755		24	69
			28	69
28480	0699-0756		24	58
			28	77
28480	0699-0757		24	66
			28	55
28480	07221-00005		21	147
28480	0757-0161		31	7
28480	0757-0198		28	62
28480	0757-0412		31	5
28480	0757-0415		31	6
28480	0757-0420		31	8
28480	0757-0422		31	9
28480	0757-0424		31	10
28480	0757-0426		31	11
28480	0757-0794		28	61
28480	0757-0821		28	80
28480	0757-1092		27	17
28480	0811-0040		24	53
28480	0811-0061		27	16
28480	0811-1827		28	72
28480	0812-0017		28	59
28480	0905-0713		22	43
28240	09872-00006		21	150
28480	09872-00018		21	53
28480	09872-00021		21	54
28480	09872-00030		21	37
28480	09872-00067		21	4
28480	09872-00073		21	152
28480	09872-00083		21	49
28480	09872-00100		21	103
28480	09872-00502		21	68
28480	09872-00508		21	139
28480	09872-00518		22	4
28480	09872-00524		21	51
28480	09872-00554		21	13
28480	09872-20003		21	135

## CROSS-REFERENCE INDEXES

## PART NUMBER INDEX

FSCM	PART NUMBER	STOCK NUMBER	FIG.	ITEM
28480	09872-20004		21	116
28480	09872-20009		21	44
28480	09872-20012		21	117
28480	09872-20014		21	41
28480	09872-20024		21	118
28480	09872-20025		21	130
28480	09872-20026		21	107
28480	09872-20029		21	132
28460	09872-20032		21	33
28480	09872-20033		21	67
26480	09872-20034		21	24
28480	09872-20040		21	100
28480	09872-20042		21	134
28480	09872-20051		21	84
28480	09872-20054		21	75
28480	09872-20055		21	94
28480	09872-20070		21	57
28480	09872-20076		21	83
28480	09872-20079		21	60
28480	09872-20082		21	85
28480	09872-20086		21	127
28480	09872-20087		22	45
28480	09872-20094		22	44
28480	09872-20099		21	97
28480	09872-20106		21	98
28480	09872-20111		21	111
28480	09872-20481		24	34
			28	14
28480	09872-20515		21	142
28480	09872-20535		21	124
28480	09872-20545		21	2
28480	09872-20566		21	50
28480	09872-40001		21	70
28480	09872-40002		21	113
28480	09872-40003		21	74
28480	09872-40004		21	104
28480	09872-40005		21	121
28480	09872-40006		23	8
28480	09672-40009		21	115
28480	09872-40015		22	14
28480	09872-40482		22	11
28480	09872-60008		21	45
28480	09872-60012		21	30
28480	09872-60014		21	126
28480	09872-60028		21	26
28480	09872-60029		21	40
28480	09872-60035		21	81
28480	09872-60061	4140-01-174-9320	21	153
28480	09872-60066		21	165
28480	09872-60077		21	108
28480	09872-60079		21	25

## CROSS-REFERENCE INDEXES

## PART NUMBER INDEX

FSCM	PART NUMBER	STOCK NUMBER	FIG.	ITEM
28480	09872-60376	5930-01-177-5151	22	19
28480	09872-60482		22	22
28480	09872-60484		21	18
28480	09872-60485		21	17
28480	09872-60486		21	8
28480	09872-60500	6130-01-187-4649	28	1
28480	09872-60505	6675-01-174-9501	26	1
28480	09872-60506		25	1
28480	09872-60507	6110-01-251-9120	22	1
28480	09872-60514	6105-01-175-9864	21	47
28480	09872-60520	6675-01-187-4786	24	1
28480	09872-60530	6110-01-174-9502	23	1
28480	09872-60534	5945-01-253-4298	21	89
28480	09872-60541		21	145
28480	09872-60546	7025-01-251-9121	21	12
28480	09872-60549		21	138
28480	09872-60560		21	159
28480	09872-60562		21	155
28480	09872-60566	4030-01-185-3347	21	28
28480	09872-60573	4030-01-185-3348	21	27
28480	09872-60577		22	18
28480	09872-60580	6675-01-174-9503	27	1
28480	09872-60588		21	161
28480	09872-60596		21	164
28480	09872-60598		21	35
01295	1N4002		28	18
14936	1N4936		28	25
04713	1N4937		27	1A
04713	1N821		24	29
			28	46
90759	100		7	60
			7	71
72962	10004		1	37
50926	1017		1	29
			16	15
90759	104W-3/4 INCH		7	62
			7	73
52326	1102-2	1260-01-061-7081	17	1
28480	1200-0541		24	113
28480	1200-0607		24	33
28480	1200-0654		24	116
92194	1230		9	9
28480	1251-0600		24	30
28480	1251-3192		28	51
28480	1251-3195		24	26
28480	1251-3196		24	28
28480	1251-3475		24	25
			28	36
28480	1251-3618		24	47
28480	1251-3981		24	39
			28	40

## CROSS-REFERENCE INDEXES

## PART NUMBER INDEX

FSCM	PART NUMBER	STOCK NUMBER	FIG.	ITEM
28480	1251-4040		25	4
28480	1251-4215		31	3
28480	1251-4245		23	1A
26480	1251-4257		30	5
28480	1251-4333		31	30
28480	1251-4523		24	35
28480	1251-4787		24	32
28480	1251-4904		24	37
28480	1251-5565		26	2
28480	1251-5722		23	9
28480	1251-6879		25	3
28480	1251-6939		27	24
28480	1251-6998		27	13
28480	1251-7017		28	35
28480	1251-7039		26	3
28480	1251-7114		27	5
28480	1258-0146		26	4
52555	12661		1	52
			1	56
97403	13216E6138-2		9	1
97403	13216E6152		9	4
97403	13216E6153		9	3
97403	13225E3031-9		39	10
97403	13225E3061		3	4
97403	13225E3061-1		3	10
97403	13225E3062		3	11
97403	13225E3063		1	104
97403	13225E3066		1	103
97403	13225E3073		1	101
97403	13225E3074	2540-01-133-9726	1	39
97403	13225E3075		1	46
			16	23
97403	13225F3076		1	45
97403	13225E3078-1		2	106
97403	13225E3078-11		2	33
97403	13225E3078-12		2	37
97403	13225E3078-13		2	36
97403	13225E3078-2		2	94
97403	13225E3078-3		2	93
97403	13225E3078-4		2	51
97403	13225E3078-5		2	50
97403	13225E3078-6		2	48
97403	13225E3078-7		2	6
97403	13225E3078-8		2	22
97403	13225E3078-9		2	54
97403	13225E3080		2	95
97403	13225E3086		1	38
97403	13225E3087		1	50
97403	13225E3094		14	50
97403	13225E3094-1		14	51
97403	13225E3095-101		7	69

## CROSS-REFERENCE INDEXES

## PART NUMBER INDEX

FSCM	PART NUMBER	STOCK NUMBER	FIG.	ITEM
97403	13225E3095-102		7	58
97403	13225E3057		3	23
97403	13225E3100		1	100
97403	13225E3109		5	52
97403	13225E3113		5	6
			7	37
97403	13225E3114		5	2
97403	13225E3116-2		2	65
97403	13225E3117-2		2	B8
97403	13225E3121		5	60
97403	13225E3122		5	72
97403	13225E3123		5	94
97403	13225E3124		5	81
97403	13225E3125		5	84
97403	13225E3126		5	91
97403	13225E3127		3	24
97403	13225E3130		7	27
97403	13225E3131		7	20
			7	30
97403	13225E3132		2	99
97403	13225E3140		3	19
97403	13225E3140-2		3	20
97403	13225E3141		3	21
97403	13225E3143		3	25
97403	13225E3144		3	27
97403	13225E3146		7	59
			7	70
97403	13225E3147		1	338
97403	13225E3148		2	2
97403	13225E3149		7	23A
			7	33A
97403	13225E3149-1		7	24
			7	34
97403	13225E3150	7125-01-216-7307	44	1
97403	13225E3151		16	83
97403	13225E3152-1		15	77A
97403	13225E3152-3		16	101
97403	13225E3153		15	34
			16	88
97403	13225E3154		15	42
97403	13225E3245		8	2
97403	13225E3246		8	5
97403	13225E3247		8	36
97403	13225E3248		8	25
97403	13225E3248-1		8	26
97403	13225E3249		8	29
97403	13225E3250		8	27
97403	13225E3262		8	21
97403	13225E3213		8	23
97403	13225E3264		8	33
97403	13225E3265		8	19

## CROSS-REFERENCE INDEXES

## PART NUMBER INDEX

FSCM	PART NUMBER	STOCK NUMBER	FIG.	ITEM
97403	13225E3266-1		8	32
97403	13225E3266-2		8	30
97403	13225E3269		8	22
97403	13225E3273		8	16
97403	13225E3274	6150-01-247-3650	1	111
97403	13225E3277		8	17
97403	13225E3278		8	10
97403	13225E3281		8	12
97403	13225E3282		5	16
97403	13225E3283		5	20
97403	13225E3284		11	19
97403	13225E3289		1	31
			16	19
97403	13225E3292		1	26
			16	12
97403	13225E3293		1	25
			16	11
97403	13225E3294		1	30
			16	16
97403	13225E3295		1	24
			16	4
97403	13225E3295-1		1	248
			16	6
97403	13225E3299-1(W2)		2	16
97403	13225E3299-2(W3)		2	25
97403	13225E3321		7	36
97403	13225E3343		2	9
97403	13225E3346		15	83
			16	80
97403	13225E3349-101		2	61
97403	13225E3349-102		2	34
97403	13225E3353		5	48
97403	13225E3354		2	59
97403	13225E3355		2	104
97403	13225E3356		2	87
97403	13225E3357		2	103
97403	13225E3360-3		5	99
97403	13225E3361		7	38
97403	13225E3364		2	86
97403	13225E3369		4	8
97403	13225E3386		11	1
97403	13225E3399		2	98
97403	13225E3400		2	77
97403	13225E34000-1		2	79
97403	13225E3405		16	84
97403	13225E3406		16	40
97403	13225E3427		2	63
97403	13225E3490	8145-01-221-6039	55	2
97403	13225E3508		16	59
97403	13225E3512		2	102
97403	13225E3513		2	101

## CROSS-REFERENCE INDEXES

## PART NUMBER INDEX

FSCM	PART NUMBER	STOCK NUMBER	FIG.	ITEM
97403	13225E3544		54	20
97403	13225E3545		54	21
97403	13225E3551-1		1	73
97403	13225E3552		12	4
97403	13225E3559		13	24
97403	13225E3561		11	15
97403	13225E3562		11	10
97403	13225E3563		11	11
97403	13225E3564		11	12
97403	13225E3566-1		11	14
97403	13225E3566-2		11	16
97403	13225E3578		11	1
97403	13225E3581		46	7
97403	13225E3584		40	5
97403	13225E3585		40	
97403	13225E3586		11	5
97403	13225E3603		1	68
97403	13225E3613		44	4
			51	4
			55	4
97403	13225E3625		15	85
97403	13225E3632		15	61
			16	51
97403	13225E3656		14	33
97403	13225E3665		15	43
97403	13225E3665-4		15	91
97403	13225E3665-5		15	92
97403	13225E3681		48	2
97403	13225E3682		18	3
97403	13225E3690-1		2	62
97403	13225E3691		16	31
97403	13225E3695-10	3990-01-229-1328	32	3
97403	13225E3695-13	3990-01-229-1329	1	2
97403	13225E3695-3		55	6
		3990-01-229-1334	35A	10
97403	13225E3695-4	3990-01-228-1726	32	1
97403	13225E3695-5	3990-01-231-5572	32	2
97403	13225E3695-6	3990-01-229-1327	14	53
97403	13225E3703		1	41
97403	13225E3709		1	35
97403	13225E3712		16	32
97403	13225E3713		13	11
97403	13225E3716		10	45
97403	13225E3717		10	44
97403	13225E3720		10	47
97403	13225E3722		15	30
97403	13225E3723		9	24
97403	13225E3745		12	3
97403	13225E3747		16	82
97403	13225E3748		16	96
97403	13225E3750		15	38



## CROSS-REFERENCE INDEXES

## PART NUMBER INDEX

FSCM	PART NUMBER	STOCK NUMBER	FIG.	ITEM
97403	13225E3751		15	29
97403	13225E3752		15	28
97403	13225E3757		16	22
97403	13225E3759		15	19
97403	13225E3779		15	26
97403	13225E3780		15	6
97403	13225E3781		15	5
97403	13225E3763		12	14
97403	13225E3784		15	41
97403	13225E3785		14	44
97403	13225E3788		13	14
97403	13225E3792	7125-01-237-3651	54	1
97403	13225E3792-2		54	2
97403	13225E3797		13	2
97403	13225E3798		13	10
97403	13225E3799		13	6
97403	13225E3802		15	75
			16	77
97403	13225E3803		15	80
			16	61
97403	13225E3804		15	77
			16	78
97403	13225E3805		15	78
97403	13225E3807		9	5
97403	13225E3812		16	98
97403	13225E3818-1		15	88
97403	13225E3818-2		15	87
97403	13225E3820		16	99
97403	13225E3823		15	2
97403	13225E3826		10	35
97403	13225E3832		10	17
97403	13225E3841		10	14
97403	13225E3841-1		10	15
97403	13225E3842		10	26
97403	13225E3846		10	27
97403	11225E3846-1		10	28
97403	13225E3847		10	19
97403	13225E3851		10	7
97403	13225E3851-1		10	9
97403	13225E3852		10	2
97403	13225E3855		10	13
97403	13225E3865		12	8
			13	18
97403	13225E3869		10	8
97403	13225E3871		16	29
97403	13225E3872		16	30
97403	13225E3894		10	51
97403	13225E3974		15	40
97403	13225E3982-6		2	92
97403	13225E3984-6		1	33A
97403	13225E3986		16	38

## CROSS-REFERENCE INDEXES

## PART NUMBER INDEX

FSCM	PART NUMBER	STOCK NUMBER	FIG.	ITEM
97403	13225E3997		7	8
97403	13225E4061		19	1
97403	13225E4062		19	7
97403	13225E4078		7	17
97403	13225E4079		7	9
97403	13225E4086		15	58
			15	71
			16	57
			16	73
97403	13225E4087		15	57
			15	70
			16	56
			16	72
97403	13225E4088-101		15	59
			15	58
97403	13225E4088-102		15	72
			16	74
97403	13225E4089-1		15	55
			16	54
97403	13225E4089-2		15	68
			16	70
97403	13225E4090		15	74
			16	75
97403	13225E4091		15	60
			16	53
97403	13225E4092		15	45
			16	50
97403	13225E4093		15	51
			16	45
97403	13225E4094		19	8
97403	13225E4115		14	18
97403	13225E4115-1		14	19
97403	13225E4117		15	33
			16	87
97403	13225E4185	7125-01-221-6014	48	1
97403	13225E4232		39	8
			52	6
			53	11
97403	13225E4233		10	22
97403	13225E4240		10	40
97403	13225E4263		15	10
97403	13225E4266		15	15
97403	13225E4276		2	45
97403	13225E4277		2	24
97403	13225E4282		39	1
97403	13225E4282-1		39	4
97403	13225E4286		43	2
97403	13225E4294-101		43	1
97403	13225E4294-102		50	1
97403	13225E4312		49	1
97403	13225E4313		47	6

## CROSS-REFERENCE INDEXES

## PART NUMBER INDEX

FSCM	PART NUMBER	STOCK NUMBER	FIG.	ITEM
97403	13225E4323		39	3
97403	13225E4331	7110-01-231-5534	47	1
97403	13225E4331-6		47	13
97403	13225E4332		47	14
97403	13225E4333		47	11
97403	13225E4334		47	2
97403	13225E4335		14	37
97403	13225E4335-1		14	38
97403	13225E4336		14	34
97403	13225E4336-1		14	35
97403	13225E4346		2	90
97403	13225E4347		14	21
97403	13225E4350		42	1
97403	13225E4351-1		42	2
97403	13225E4354		41	1
97403	13225E4355		14	24
97403	13225E4355-1		14	25
97403	13225E4356		14	30
97403	13225E4356-1		14	31
97403	13225E4357		14	1
97403	13225E4357-1		14	2
97403	13225E4358		14	6
97403	13225E4358-1		14	7
97403	13225E4359		14	12
97403	13225E4359-1		14	13
97403	13225E4360		14	27
97403	13225E4360-1		14	28
97403	13225E4361		14	45
97403	13225E4362		14	9
97403	13225E4362-1		14	10
97403	13225E4363		1	96
97403	13225E4363-1		1	97
97403	13225E4364		1	89
97403	13225E4364-1		1	91
97403	13225E4366		14	40
97403	13225E4366-1		14	41
97403	13225E4367		52	1
97403	13225E4367-1		52	5
97403	13225E4368		53	1
97403	13225E4368-1		53	5
97403	13225E4372		15	54
			16	48
97403	13225E4373		15	52
			16	46
97403	13225E4381		5	30
97403	13225E4392		5	14
97403	13225E4394		5	92
97403	13225E4365		5	56
97403	13225E4385-36		5	100
97403	13275E4403		52	2
			53	4

## CROSS-REFERENCE INDEXES

## PART NUMBER INDEX

FSCM	PART NUMBER	STOCK NUMBER	FIG.	ITEM
97403	13225E4405		52	3
			53	3
97403	13225E4434		40	1
97403	13225E4435	6675-01-171-5299	46	1
97403	13225E4496		2	85
97403	13225E4497		2	84
97403	13225E4408		5	50
			6	2
97403	13225E4499		5	85
97403	13225E4522		14	15
97403	13225E4522-1		14	16
97403	13225E4533		46	9
97403	13225E4568-101		5	63
97403	13225E4568-102		1	109
97403	13225E4572		1	69
97403	13225E4572-2		1	72
97403	13225E4575		1	85
97403	13225E4576		1	81
97403	13225E4591		10	56
97403	13225E4592		10	55
97403	13225E4593		10	53
97403	13225E4554-1		45	5
97403	13225E4594-2		45	2
97403	13225E4599-6		1	34
97403	13225E4600		11	17
97403	13225E4611		5	36
97403	13225E4618		5	77
97403	13225E4621		35A	1
97403	13225E4622		15	66
			16	68
97403	13225E4629		18	2
97403	13225E4644		1	18
			16	2
97403	13225E4644-1		1	22
			16	10
97403	13225E4645-101		1	LP
97403	13225E4645-102		1	11
97403	13225E4648	7125-01-219-6799	51	1
97403	13225E4664		2	47
97403	13225E4696		14	47
97403	13225E4697		14	48
52555	1390-3		1	55
52555	1390-4		1	51
52555	1390-5		1	54
			1	58
59730	141		2	43
			5	35
			7	15
28480	1410-0617		21	123
28480	1410-0620		21	120
28480	1410-0621		21	106

## CROSS-REFERENCE INDEXES

## PART NUMBER INDEX

FSCM	PART NUMBER	STOCK NUMBER	FIG.	ITEM
59730	142		2	23
			7	41
			7	63
			7	74
15912	145AL		5	7
59730	1451		7	16
28480	1460-0176		22	10
28480	1460-1315		22	12
28480	1460-1550		21	119
28480	1460-1554		21	78
28480	1460-1558		22	17
28480	1460-1573		22	42
28480	1460-1763		21	90
5B289	150D105X9035A2		24	14
			27	28
56289	150D225X9020A2		28	8
56289	150D475X0010A2		28	4
28480	1520-0099		21	76
60741	153-0482		5	27
75915	155020		34	32
39428	1581A39		1	21
			16	7
19220	15818	3655-00-113-9558	15	65
			16	67
70485	1599		16	34
			16	34
			16	93
39428	1599A16		10	31
28480	1600-0599		21	64
28480	1600-0600		21	65
28480	1600-0611		21	93
28480	1600-0612		21	95
28480	17072-20048		21	15
28480	17072-40012		21	16
82634	175		7	54
28480	17845P	7520-01-256-8173	21	168
28480	1810-0136		24	38
28480	1810-0269		24	46
28480	1810-0272		23	3
28480	1810-0326		31	38
28480	1810-0376		24	36
28480	1816-1242		31	37
28480	1818-0443		24	127
28480	1818-1741		24	128
28480	1818-1742		24	112
28480	1818-2500		24	115
28480	1820-0477		28	44
28480	1820-0681		24	118
28480	1820-1144		30	3
28480	1820-1192		31	32
28480	1820-1202		23	4
28480	1820-1216		31	41

## CROSS-REFERENCE INDEXES

## PART NUMBER INDEX

FSCM	PART NUMBER	STOCK NUMBER	FIG.	ITEM
28480	1820-1266		30	20
28480	1820-1562		30	13
			31	34
28480	1820- 1689		31	31
28480	1820-1692		31	36
28480	1326-0139		24	81
28480	1826-0706		27	23
28480	1853-0016		31	21
28480	1853-0036		28	28
28480	1853-0038		28	27
28480	1853-0491		28	37
28480	1854-0019		30	2
28480	1854-0071		31	20
28480	1854-0801		27	29
28480	1854-0873		28	42
28480	1855-0461		24	22
			28	38
28480	1901-0050		24	16
			27	9
			28	9
28480	1902-0041		24	40
28480	1902-0202		24	27
			28	29
28480	1902-0533		28	52
28480	1902-3092		28	47
28480	1902-3158		31	40
28480	1902-3191		28	48
28480	1902-3224		28	34
28480	1910-0040		31	39
92194	1937/3		35A	9
08556	1960-RV		5	87
28480	1990-0486		24	23
28480	1990-0487		23	6
28480	1990-0524		23	7
28480	1990-0775		28	7
59730	2G21		5	57
16543	2LB48A8		7	66
			7	77
01295	2N2219A		24	21
			28	31
01295	2N2904A		24	18
			28	50
04713	2N3904		24	17
			27	30
			28	45
04713	2N5401		24	20
04713	2N6505		28	39
01121	208A222		24	31
01121	208A471		24	41
28480	2100-0558		24	75
28480	2100-3211		24	63

## CROSS-REFERENCE INDEXES

## PART NUMBER INDEX

FSCM	PART NUMBER	STOCK NUMBER	FIG.	ITEM
28480	2110-0489		28	49
28480	2110-0495		24	48
			28	32
28480	2110-0565		21	156
28480	2110-0566		21	157
28480	2110-0569		21	158
28480	2190-0014		22	6
28480	2190-0017		21	62
			22	21
28480	2190-0074		21	144
28480	2190-0105		21	23
			22	2
28480	2190-0108		21	102
			22	41
28480	2190-0112		21	73
			23	11
28480	2190-0152		21	55
28480	2190-0157		21	96
28480	2190-0182		21	141
28480	2190-0315		21	36
28480	2190-0416		21	146
28480	2190-0419		21	63
28480	2200-0103		21	154
28480	2200-0107		21	14
28480	2200-0137		21	101
28480	2200-0139		21	110
			22	40
28480	2200-0149		21	140
28480	2200-0164		21	91
28480	2200-0166		21	112
28480	2200-0167		21	128
28480	2200-0168		21	34
52488	2200-0169		21	109
28480	2200-0179		21	86
28480	2200-0510		29	5
28480	2200-0536		29	1A
28480	2200-0582		21	92
28480	2200-0757		22	15
83330	2220		5	28
15912	226		5	9
28480	2260-0002		21	133
94222	23-10-051-11		10	20
14752	230B10474K		28	20
74545	2310		5	71
74545	2311		35A	7
28480	2360-0114		21	66
28480	2360-0115		21	48
28480	2360-0123		21	32
28480	2360-0135		21	160
28480	2360-0181		21	131
28480	2360-0195		21	56

## CROSS-REFERENCE INDEXES

## PART NUMBER INDEX

FSCM	PART NUMBER	STOCK NUMBER	FIG.	ITEM
28480	2360-0195		22	1A
28480	2360-0196		21	58
28480	2360-0197		21	151
26480	2360-0200		21	10
28480	2360-0201		21	149
28480	2360-0229		21	21
26480	2360-0267		21	1A
28480	2420-0025		21	52
76545	25-C		35A	2
28480	2510-0065		21	162
28480	2510-0067		21	9
28480	2510-0101		21	99
			22	20
28480	2510-0121		21	7
26480	2510-0123		21	29
59730	2549		2	20A
28480	2580-0006		21	39
76545	26-BLK		35A	6
76545	26-RED		35A	3
IE253	262		12	1
			13	22
08556	272-SL		5	95
75915	272002		20	3
75915	272005		20	2
08556	275-SL		2	69
28480	292P47392		28	16
28480	2950-0043		21	71
27901	30004		2	74
28480	301HE331U050B		28	12
28480	3030-0017		21	61
28480	3030-0070		21	42
28480	3030-0196		21	82
28480	3030-0668		21	79
28480	3050-0066		22	3
28480	3050-0105		22	16
28480	3050-0139		21	31
28480	3050-0230		21	129
28480	3050-0852		21	105
28480	3050-0867		21	122
75364	3069USC3	4940-01-118-1890	37	1
02660	31-2318		34	22
28480	3100-3378		31	1A
14604	3100-56-64		34	30
28480	3101-0555		26	1A
28480	3101-0860	5930-01-018-0209	24	24
28480	3101-1082		22	8
28480	3101-1341		30	4
28480	3101-2007		22	7
28480	3101-2097		30	16
28480	3101-2196		25	1A



## CROSS-REFERENCE INDEXES

## PART NUMBER INDEX

FSCM	PART NUMBER	STOCK NUMBER	FIG.	ITEM
28480	3101-2283		24	43
28480	3101-2388		25	2
28480	3101-2439		24	42
28480	3101-2474		23	13
28480	3101-2483		24	44
28480	3101-3364		30	17
02929	32F650		54	15
32997	3292W-1-502		24	60
26954	33J11	6675-01-181-4077	46	4
59730	3301		8	9
12813	34028001-1		34	65
12813	34028004-1		34	44
12813	34028005-1		34	60
12813	34028006-1		34	46
12813	34028011-1		34	51
04618	34126		9	10
75915	342006A		34	64
00779	35115		8	4
37362	399680		9	2
56289	4PS-P10		5	19
13548	40002R-12V	6220-01-045-0249	7	21
13548	40003	6220-01-113-8210	7	31
28480	4040-1784		21	20
23540	415		10	6
28480	4208-0165		21	148
12813	43028015-B		34	26
28480	4320-0298		22	9
00141	4428		12	9
			13	19
12813	46028001-801A	6145-01-169-9413	35	10
12813	466903-2		34	24
12813	466911-2		34	21
94222	47-63-201-50		1	20
			16	8
75582	4970		5	74
55422	500-836		5	33
55422	500-879		5	8
28480	5001-0382		21	59
55422	502-367		5	97
55422	502-375		2	83
55422	502-561		5	98
55422	502-588		2	82
55422	502-685		5	96
55422	502-693		2	71
55422	502-812		5	101
55422	503-061		2	76
28480	5040-7998		29	2
28480	5040-8158		29	7
28480	5040-8161		29	8
28480	5040-8163		29	6
28480	5040-8174		29	4

## CROSS-REFERENCE INDEXES

## PART NUMBER INDEX

FSCM	PART NUMBER	STOCK NUMBER	FIG.	ITEM
28480	5041-0055		22	36
28480	5041-0056		22	35
28480	5041-0057		22	32
28480	5041-0058		22	29
28480	5041-0059		22	39
28480	5041-0061		22	30
28480	5041-0062		22	31
28480	5041-0063		22	38
28480	5041-0066		22	26
28480	5041-0068		22	27
28430	5041-0069		22	37
28430	5041-0532		21	136
28480	5041-0796		22	34
28480	5041-0797		22	33
28480	5041-1941		22	28
28480	5041-1942		22	25
28480	5041-1943		22	24
28480	5041-1944		22	23
28480	5060-6784	6685-01-112-1919	21	172
28480	5060-6785	6685-01-112-1920	21	173
28480	5060-6786		21	174
28480	5060-6787	6685-01-107-0333	21	166
28480	5060-6858	7520-01-168-9469	21	169
28480	5060-6890	6685-01-134-8189	21	167
28480	5060-6894	7520-01-134-4762	21	170
28480	5060-6895	7520-01-165-0431	21	171
28480	5060-9436		23	5
72619	507-4537-1535-64 0	6240-00-862-2362	5	24
72619	508-8745-504		5	23
94222	51-16-714-24		8	14
12813	51028003-1		34	55
12813	51028004-1		34	56
04009	5216		8	7
94222	53-11-613-24		19	4
31356	53-1516		5	29
94222	53-17-711-24		10	11
75582	5320-6		5	73
74545	5362	5935-00-702-6024	2	8
55422	538-817		35A	4
19220	5601-1/2		15	21
			16	26
90758	57J22		46	3
96873	571A3		1	99
77972	5802-12X8		11	9
27901	59006		9	12
1G500	60C		1	106
74545	6088		5	90
94222	61-1-1-0		46	2
02929	61F949		7	22
			7	32
12813	62028003-1	6130-01-193-4330	34	2

## CROSS-REFERENCE INDEXES

## PART NUMBER INDEX

FSCM	PART NUMBER	STOCK NUMBER	FIG.	ITEM
12813	62028005-801	58E5-01-219-7124	34	62
12813	62028006-1		34	66
12813	62028007-2	5S55-01-169-9374	34	40
12813	62028008-1		34	50
12813	62028013-801		35	3
55422	630-772		35A	8
55422	638-986		2	20
			2	29
55422	651435		8	6
55422	660-493		2	81
12813	66028001-1		34	57
12813	66028002-1		34	53
12813	66028003		34	59
07393	6905		39	5
			44	21
			51	20
			52	9
			53	8
12813	70028001-801	1810-01-174-4954	33	1
28420	7121-1241		21	154A
01364	714-2546		5	68
81790	7145	5975-00-878-3791	1	107
92194	7402		35A	5
74545	7425		5	70
55422	764-701		1	82
86168	8-141		7	45
00613	8L-JN		6	5
39428	8028T16	5440-01-152-7751	1	12
39428	8028T999		1	13
16152	81042-801	6675-01-231-5535	33	2
23936	8124	4140-01-064-5526	34	37
28480	82143A	7025-01-115-3172	38	4
81640	8295K108	5S30-01-213-3466	7	23
			7	33
59730	842		2	46
			5	34
			7	26
59730	843		7	40
			7	64
			7	75
74545	85004		2	3
81487	8910K03	5999-01-203-1019	5	41
96603	90201-D-18-12	5340-01-179-4337	18	1
55422	90207A550		35A	13
55422	90879A029		35A	12
28480	9100-4141		21	163
12813	91028003-801	5999-01-169-9409	34	6
12813	91028004-801	5999-01-169-9408	34	5
12813	91028005-801	7520-01-177-5135	34	34
12813	91028006-801	5815-01-176-9324	34	33
12813	91028007-801	5S99-01-169-9411	34	9

## CROSS-REFERENCE INDEXES

## PART NUMBER INDEX

FSCM	PART NUMBER	STOCK NUMBER	FIG.	ITEM
12813	91028008-801	5999-01-169-9158	34	25
12813	91028009-801	5999-01-170-1322	34	3
			34	3
12813	91028012-801	5985-01-181-4060	35	1
12813	91028013-801		34	12
12813	91028016-801	6140-01-175-6531	34	38
12813	91028017-801		34	45
12813	91028018-801	5999-01-184-0338	35	4
12813	91028019-801		34	49
37695	91028023-801	5825-01-081-6032	34	11
12813	91028024-801	5999-01-169-9412	34	10
37695	91028029-801	5821-01-113-6534	34	8
74545	91071		2	57
74545	91091		2	55
74545	91101		2	7
74545	91102		2	38
12813	911957-801	5999-01-169-9410	34	7
28480	9140-0131		27	31
28480	9140-0613		28	41
28480	9140-0615		28	30
12813	917792-803	5995-01-188-2850	35	6
12813	917792-806	5995-01-190-9529	35	8
12813	918-058-901		34	4
94222	92-20-305-72		44	12
			51	12
01364	920-8946		9	16
01295	93L24PC		24	110
12813	93028001-1		34	36
12813	93028002-1		34	58
12813	93028003-1		34	35
12813	93028016-1		34	42
12813	93028019-1		34	54
12813	93028020-1		34	52
12813	93028022-1		34	61
12813	93028035-001-A		34	39
02660	97-3057-1010		2	18
			2	27
1E253	975		12	2
			13	23
02660	9779-513-10		2	19
			2	28
28480	98034-61601	7035-01-071-3849	29	3
28480	98034-66501	7035-01-067-6758	30	1
28480	98034-66502	7025-01-067-9355	31	1
28480	98034B	7010-01-132-5845	29	1
39428	98331A216		15	37
			16	91
28480	9872B		20	1

## CROSS-REFERENCE INDEXES

## FIGURE AND ITEM NUMBER INDEX

FIG.	ITEM	STOCK NUMBER	FSCM	PART NUMBER
1	1		51745	ADCT-4869
1	2	3990-01-229-1329	97403	13225E3695-13
1	3		0777	MD650BS
1	4		07707	MD6368S
1	5		82820	MR 2001
1	6		80205	NAS1330A5K256
1	7		96906	MS35338-45
1	8		96906	M527183-14
1	9		96906	MS90725-40
1	10		97403	13225E4645-101
1	11		97403	13225E4645-102
1	12	5440-01-152-7751	39428	8028S16
1	13		39428	8028T999
1	14		96906	MS20600AD8W9
1	15		96906	MS20600AD8W6
1	L1		27109	AL3-575709
1	17		96906	MS35140-257
1	18		97403	13225E4644
1	19		96906	MS20426AD4-6
1	20		94222	47-63-201-50
1	21		39428	1581A39
1	22		97403	13225E4644-1
1	23	5330-01-200-9660	82942	G-231-N 1/8 THK
1	24		97403	13225E3295
1	24A		80205	NAS1330A06K161
1	248		97403	13225E3295-1
1	25		97403	13225E3293
1	26		97403	13225E3292
1	27		96906	MS35206-249
1	28		96906	MS35338-42
1	29		50926	1017
1	30		97403	13225E3294
1	31		97403	13225E3289
1	32		80205	NAS1330A08-106
1	33		80205	NAS1329A08-160
1	33A		97403	13225E3984-6
1	33B		97403	13225E3147
1	34		97403	13225E4599-6
1	35		97403	13225E3709
1	3B		96906	MS90725-68
1	37		72962	10004
1	37A		81349	M24243/1-B403
1	38		97403	13225E3086
1	39	2540-01-133-5726	97403	13225E3074
1	40		96906	MS90725-62
1	41		97403	13225E3703
1	42		96906	MS27183-15
1	43		96906	MS35338-46
1	44		96906	MS35649-2382
1	45		97403	13225E3076
1	46		97403	13225E3075

## CROSS-REFERENCE INDEXES

## FIGURE AND ITEM NUMBER INDEX

FIG.	ITEM	STOCK NUMBER	FSCM	PART NUMBER
1	47	5340-01-093-0062	96906	MS17984-1014
1	48		99862	CL-63-KA-270
1	49		07707	A053BS
1	50		97403	13225E3087
1	51		52555	1390-4
1	52		52555	12661
1	53		52555	A11670
1	54		52555	1390-5
1	55		52555	1390-3
1	56		52555	12661
1	57		52555	A11670
1	58		52555	1390-5
1	59		96906	MS51861-65
1	60		06535	FH-900-26
1	61		80063	SC-C-539463
1	62		96906	MS15795-811
1	63		96906	MS35338-139
1	64		96906	MS35425-39
1	65		80063	SC-B-539465
1	66		80063	SC-D-539464
1	67		96906	MS90725-34
1	68		97403	L3225E3603
1	69		97403	13225E4572
1	70		96906	MS51941-8
1	71		51745	ADC-1845-106
1	72		97403	13225E4572-2
1	73		97403	13225E3551-1
1	74		82820	MR 2002
1	75		969C6	M535492-54
1	76		51745	ADC-1844-102
1	77		81860	C-1010-T4
1	78		96906	MS35207-264
1	79		96906	MS90725-8
1	80		96906	MS35338-44
1	81		97403	13225E4576
1	82		55422	764-701
1	83		99862	CL-63-KA-5.0
1	84		07707	SD43BS
1	85		97403	13225E4575
1	86		96906	MS51861-36
1	87		96906	MS51861-51
1	88		96S06	MS27183-42
1	89		97403	13225E4364
1	90		80205	NAS1330A3-216
1	91		97403	13225E4364-1
1	92		96906	MS16992-524
1	93		51745	ADC-1845-106
1	94		96S06	MS24693S274
1	95		51745	ADC-1844-101
1	96		97403	13225E4363
1	97		97403	13225E4363-1

## CROSS-REFERENCE INDEXES

## FIGURE AND ITEM NUMBER INDEX

FIG.	ITEM	STOCK NUMBER	FSCM	PART NUMBER
1	98		80205	NAS1330A3-216
1	99		96873	571A3
1	100		97403	13225E3100
1	101		97403	13225E3073
1	102		96906	MS35493-79
1	103		97403	13225E3066
1	104		97403	13225E3063
1	105		96906	MS16992-526
1	106		1G500	60C
1	107	5975-00-878-3791	81790	7145
1	108		1G500	JAB58H
1	109		97403	13225E4568-102
1	110	5120-01-013-1676	45225	P74-144
1	111	6150-01-247-3650	97403	13225E3274
2	1		96906	MS21318-14
2	2		97403	13225E3148
2	3		74545	85004
2	4	5935-01-038-7401	81348	WC596/77-1
2	5		79725	G-3007C
2	6		97403	13225E3078-7
2	7		74545	91101
2	8	5935-00-702-6024	74545	5362
2	9		97403	13225E3343
2	10		79725	G-3000CE
2	11		79725	G-3000WC
2	12		96906	MS51861-46
2	13	5975-00-610-5875	79725	G-3000B
2	14		79725	G-3010B
2	15		96906	MS3367-29
2	16		97403	13225E3299-1(W2)
2	17		96906	MS3108B18-11S
2	18		02660	97-3057-1010
2	19		02660	9779-513-10
2	20		55422	638-986
2	20A		59730	2549
2	21		96906	MS3108B18-115
2	22		97403	13225E3078-8
2	23		59730	142
2	24		97403	13225E4277
2	25		97403	13225E3299-2(W3)
2	26		96906	MS3108B18-115
2	27		02660	97-3057-1010
2	28		02660	9779-513-10
2	29		55422	638-986
2	30		79725	G-3006E
2	31		79725	G-3017TC3
2	32		79725	G-3011E
2	33		97403	13225E3078-11
2	34		97403	13225E3349-102
2	35		79725	G-3015E
2	36		97403	13225E3078-13

## CROSS-REFERENCE INDEXES

## FIGURE AND ITEM NUMBER INDEX

FIG.	ITEM	STOCK NUMBER	FSCM	PART NUMBER
2	37		97403	13225E5078-12
2	38		74545	91102
2	39		79725	G-2141-2
2	40		79725	G-2100C
2	41		79725	G-2100WC
2	42		79725	G-2100B
2	43		59730	141
2	44		79725	G-2110A
2	45		97403	13225E4276
2	46		59730	842
2	47		97403	13225E4664
2	48		97403	13225E3078-6
2	49		79725	G-2141
2	50		97403	13225E3078-5
2	51		97403	13225E3078-4
2	52		79725	G-2115
2	53		8134S	M24243/1-B302
2	54		97403	13225E3078-9
2	55		74545	91091
2	56	5935-01-024-4028	81348	WC596/41-2
2	57		74545	91071
2	58	5930-00-660-5584	81348	W-S-896/1-02A
2	59		97403	13225E3354
2	60		79725	G-3089E
2	61		97403	13225E3349-101
2	62		97403	13225E3690-1
2	63		97403	13225E3427
2	64		969C6	MS35206-235
2	65		97403	13225E3116-2
2	66		96906	MS35190-241
2	67	5940-00-272-1477	81349	PB09NC01
2	68		97403	13225E3117-2
2	69		08556	275-SL
2	70		96906	MS51861-46
2	71		55422	502-693
2	72		93908	E977E
2	73		93908	A-7021
2	74		27901	30004
2	75		96906	MS35207-265
2	76		55422	503-061
2	77		97403	13225E3400
2	78		80205	NAS1330A3-216
2	79		97403	13225E3400-1
2	80		96906	MS51861-67
2	81		55422	660-493
2	82		55422	502-588
2	83		55422	502-375
2	84		97403	13225E4497
2	85		97403	13225E4496
2	86		97403	13225E3364
2	87		97403	13225E3356



## CROSS-REFERENCE INDEXES

## FIGURE AND ITEM NUMBER INDEX

FIG.	ITEM	STOCK NUMBER	FSCM	PART NUMBER
2	88	5930-00-944-1086	91929	BZ-2RQ81T
2	89		96900	MS51861-26
2	90		97403	13225E4346
2	91		79725	G-3086A
2	92		97403	13225E3982-6
2	93		97403	13225E3078-3
2	94		97403	13225E3078-2
2	95		97403	13225E3080
2	96		96906	MS35206-247
2	97		96906	MS35338-42
2	98		97403	13225E3399
2	99		97403	13225E3132
2	100		80205	NAS1329S08-75
2	101		97403	13225E3513
2	102		97403	13225E3512
2	103		97403	13225E3357
2	104		97403	13225E3355
2	105		79725	G-2111
2	106		97403	13225E3078-1
3	1		96906	MS27183-14
3	2		96906	MS35338-45
3	3		96906	MS16992-524
3	4		97403	13225E3061
3	5		96906	MS35191-273
3	6		81860	K1015
3	7		96906	MS27183-42
3	8		96906	MS35338-43
3	9		96906	MS35650-302
3	10		97403	13225E3061-1
3	11		97403	13225E3062
3	12		80205	NAS1329A5K125
3	13		51745	ADC-1734
3	14		96906	MS35649-2312
3	15		51745	ADC-2088
3	16		96906	MS35206-301
3	17		96906	MS35425-74
3	18		96906	MS35338-46
3	19		97403	13225E3140
3	19A		07707	SD43BS
3	20		97403	13225E3140-2
3	21		97403	13225E3141
3	21A		96906	MS35206-298
3	22		96906	MS16992-522
3	23		97403	13225E3097
3	24		97403	13225E3127
3	25		97403	13225E3143
3	26		80205	NAS1330S3-116
3	27		97403	13225E3144
4	1	5925-01-240-6744	81487	Q2M3100MT
4	2	5925-01-100-3631	81348	WC375/03-004
4	3	5925-01-092-9573	81348	WC375/02-004

CROSS-REFERENCE INDEXES  
FIGURE AND ITEM NUMBER INDEX

FIG.	ITEM	STOCK NUMBER	FSCM	PART NUMBER
4	4	5925-01-111-7562	81348	WC375/01-003
4	5	5925-01-147-8574	81348	WC375-02-008
4	6	5925-01-042-0109	81348	WC375/01-002
4	7	5925-01-021-5222	81487	Q0120GFI
4	8		97403	13225E3369
5	1		96906	MS20604B6W6
5	2		97403	13225E3114
5	3		80205	NAS1329C08-755
5	4		96906	MS35338-42
5	5		96906	MS35206-243
5	6		97403	13225E3113
5	7		15912	145AL
5	8		55422	500-879
5	9		15912	226
5	10		96906	MS27183-9
5	11		96906	MS35338-44
5	12		96906	MS35207-281
5	13		96906	MS27183-7
5	14		97403	13225E4382
5	15		96906	MS35206-230
5	16		97403	13225E3282
5	17		81349	RCR07G223JR
5	18		81349	RCR07G104JR
5	19		56289	4PS-P10
5	20		97403	13225E3283
5	21	5930-01-167-7035	96906	MS27736-28
5	22		80205	NAS1329S06-75
5	23		72619	508-8745-504
5	24	6240-00-862-2362	72619	507-4537-1535-64 0
5	25		81349	MIL-F-19207-16C
5	26	5920-00-280-8342	81349	F02A250V1A
5	27		60741	153-0482
5	28		83330	2220
5	29		31356	53-1516
5	30		97403	13225E4381
5	31	5930-00-735-2803	71590	PA1001M
5	32		56365	QOC30MW225S
5	33		55422	500-836
5	34		59730	842
5	35		59730	141
5	36		97403	13225E4611
5	37		96906	MS35649-282
5	38		96906	MS35338-42
5	39		96906	MS15795-8
5	40		96906	MS35206-247
5	41	5999-01-203-1019	81487	8910K03
5	42		00843	A-6R64
5	43		56365	PK-23GTA
5	44		56365	Q0-430-36MW100
5	45		96906	MS35206-296

CROSS-REFERENCE INDEXES  
FIGURE AND ITEM NUMBER INDEX  
STOCK NUMBER                      FSCM

FIG.	ITEM	STOCK NUMBER	FSCM	PART NUMBER
5	46		96906	MS35338-46
5	47		96906	MS27183-11
5	48		97403	13225E3353
5	49		96906	MS20604B3W2
5	50		97403	13225E4498
5	51		14280	DU323
5	52		97403	13225E3109
5	53		96906	M535207-261
5	54		96906	MS35338-43
5	55		96906	MS20600AD8W3
5	56		97403	13225E4385
5	57		59730	2G21
5	58		96906	MS35649-242
5	59		88044	AN960-4
5	60		97403	13225E3121
5	61		96906	MS20604B3W3
5	62		81790	L70
5	63		97403	13225E4568-101
5	64		96906	MS35206-283
5	65		96906	MS3102R18-3P
5	66		96906	MS35338-40
5	67		96906	MS35206-217
5	68		01364	714-2546
5	69		96906	MS35190-239
5	70		74545	7425
5	71		74545	2310
5	72		97403	13225E3122
5	73		75582	5320-6
5	74		75582	4970
5	75		96906	M535206-300
5	76		75477	X8728-24
5	77		97403	13225E4618
5	78		88044	AN960-516
5	79		96906	MS35338-45
5	80		96906	MS35649-2312
5	81		97403	13225E3124
5	82		96906	MS35649-2252
5	83		96906	MS35338-44
5	84		97403	13225E3125
5	85		97403	13225E4499
5	86		96906	MS35206-235
5	87		08556	1960-RV
5	88	5940-00-272-1477	81349	PB09NC01
5	89		96906	MS35190-241
5	90		74545	6088
5	91		97403	13225E3126
5	92		97403	13225E4384
5	93		80205	NAS1330A3-166
5	94		97403	13225E3123
5	95		08556	272-SL
5	96		55422	502-685

CROSS-REFERENCE INDEXES  
FIGURE AND ITEM NUMBER INDEX  
STOCK NUMBER                      FSCM

FIG.	ITEM	STOCK NUMBER	FSCM	PART NUMBER
5	97		55422	502-367
5	98		55422	502-561
5	99		97403	13225E3360-3
5	100		97403	13225E4385-36
5	101		55422	502-812
6	1		96906	MS21318-13
6	2		97403	13225E4498
6	3		96906	MS35206-283
6	4		96906	MS35338-44
6	5		00613	8L-JN
7	1		79725	G-3006E
7	2		79725	G-3000CE
7	3		79725	G-3000WC
7	4		96906	MS51861-46
7	5		79725	G-3000B
7	6		79725	G-3011E
7	7		96906	MS35206-243
7	8		97403	13225E3997
7	9		97403	13225E4079
7	10		80205	NAS1329S08-75
7	11		96906	MS35649-282
7	12		96906	MS35338-42
7	13		04386	F106Z
7	14		96906	MS35190-253
7	15		59730	141
7	16		59730	1451
7	17		97403	13225E4078
7	18		96906	MS35206-248
7	19		96906	MS35338-42
7	20		97403	13225E3131
7	21	6220-01-045-0249	13548	40002R-12V
7	22		02929	61F949
7	23	5930-01-213-3466	81640	8295K108
7	23A		97403	13225E3149
7	24		97403	13225E3149-1
7	25		80205	NAS1329S08-120
7	26		59730	842
7	27		97403	13225E3130
7	28		96906	MS35206-248
7	29		96906	MS35338-42
7	30		97403	13225E3131
7	31	6220-01-113-8210	13548	40003
7	32		02929	61F949
7	33	5930-01-213-3466	81640	8295K108
7	33A		97403	13225E3149
7	34		97403	13225E3149-1
7	35		80205	NAS1329S08-120
7	36		97403	13225E3321
7	37		97403	13225E3113
7	38		97403	13225E3361
7	39		80205	NAS1329S08-75

CROSS-REFERENCE INDEXES  
FIGURE AND ITEM NUMBER INDEX

FIG.	ITEM	STOCK NUMBER	FSCM	PART NUMBER
7	40		59730	843
7	41		59730	142
7	42		79725	G-2110A
7	43		96906	MS35649-262
7	44		96906	MS35338-41
7	45		86168	8-141
7	46		96906	MS35206-233
7	47		79725	G-2106
7	48		79725	G-2100C
7	49		79725	G-2100WC
7	50		79725	G-2100B
7	51		79725	G-2110B
7	52		79725	G-2115
7	53		79725	G-2111
7	54		82634	175
7	55	6240-00-556-8654	08108	F40WW
7	56		96906	MS35206-296
7	57		96906	MS35338-45
7	58		97403	13225E3095-102
7	59		97403	13225E3146
7	60		90759	100
7	61	5930-00-054-5892	82634	0111-0002
7	62		90759	104W-3/4 INCH
7	63		59730	142
7	64		59730	843
7	65		16543	LB440A-RT-RIF
7	66		16543	2LB48AB
7	67	6250-01-205-3559	98775	RM-2S40-TP
7	68	6210-01-200-5740	98775	RIF-1
7	69		97403	13225E3095-101
7	70		97403	13225E3146
7	71		90759	100
7	72	5930-00-054-5892	82634	0111-0002
7	73		90759	104W-3/4 INCH
7	74		59730	142
7	75		59730	843
7	70		16543	LB440A-RT-RIF
7	77		16543	2LB48AB
7	78	6250-01-205-3959	98775	RM-2S40-TP
7	79	6210-01-200-9740	98775	RIF-1
8	1		96906	MS90725-3
8	2		97403	13225E3245
8	3		96906	MS25036-153
8	4		00771	35115
8	5		97403	13225E3246
8	6		55422	651435
8	7		04009	5216
8	8	4140-00-106-6462	30190	E0686
8	9		59730	3301
8	10		97403	13225E3278
8	11		96906	NS20470AD3-3

CROSS-REFERENCE INDEXES  
FIGURE AND ITEM NUMBER INDEX

FIG.	ITEM	STOCK NUMBER	FSCM	PART NUMBER
8	12		97403	13225E3281
8	13		96906	MS20470AD3-5
8	14		94222	51-16-714-24
8	15		80205	hAS1329A48140
8	16		97403	13225E3273
8	17		97403	13225E3277
8	18		96906	MS35492-76
8	19		97403	13225E3265
8	20		80205	NAS1329A3-130
8	21		97403	13225E3262
8	22		97403	13225E3269
8	23		97403	13225E3263
8	24		96906	MS20470AD3-7
8	25		97403	13225E3248
8	26		97403	13225E3248-1
8	27		97403	13225E3250
8	28		96906	MS20470AD3-5
8	29		97403	13225E3249
8	30		97403	13225E3266-2
8	31		96906	MS20470AD3-8
8	32		97403	13225E3266-1
8	33		97403	13225E3264
8	34		96906	MS35191-273
8	35		80205	NAS1329A3-80
8	36		97403	13225E3247
8	37		96906	MS51861-14
9	1		97403	13216E6138-2
9	2		37362	399680
9	3		97403	13216E6153
9	4		97403	13216E6152
9	5		97403	13225E3807
9	6		96900	MS27183-15
9	7		96906	MS35338-46
9	8		96906	MS90726-58
9	9		92194	1230
9	10		04618	34126
9	11		96906	MS90726-64
9	12		27901	59006
9	13		96906	MS51952-1
9	14		88044	AN840-4
9	15		96906	MS3367-7-9
9	16		01364	920-8946
9	17		81349	M24243/6-A606
9	18		96906	MS90725-64
9	19		96906	MS35338-46
9	20		96906	MS27183-15
9	21		11815	CR9178-6-4
9	22		03481	SS37K211L
9	23		96906	MS90725-70
9	24		97403	13225E3723
10	1		07707	AD48ABS

CROSS-REFERENCE INDEXES  
FIGURE AND ITEM NUMBER INDEX

FIG.	ITEM	STOCK NUMBER	FSCM	PART NUMBER
10	2		97403	13225E3852
10	3		07707	AD34ABS
10	4		88044	AN960B-3
10	5		99862	CL-21-6.00
10	6		23540	415
10	7		97403	13225E3851
10	8		97403	13225E3869
10	9		97403	13225E3851-1
10	10		96906	MS20426AD4-5
10	11		94222	53-17-711-24
10	12		82942	G-231-N 1/8 THK
10	13		97403	13225E3855
10	14		97403	13225E3841
10	15		97403	13225E3841-1
10	16	8305-00-927-3829	81348	LS125
10	17		97403	13225E3832
10	18		96906	MS51861-37
LO	19		97403	13225E3847
10	20		94222	23-10-051-11
10	21		82942	G-231-N 3/4 THK
10	22		97403	13225E4233
10	23		96906	MS51861-49
10	24		07707	AD53ABS
10	25		81349	M24243/1-B502
10	26		97403	13225E3842
10	27		97403	13225E3846
10	28		97403	13225E3846-1
10	29	8305-00-927-3829	81348	LS125
10	30		07707	AD34ABS
10	31		39428	1599A16
10	32		81349	M24243/1-B502
10	33		03007	AA05050506
10	34		81349	M24243/1-B504
10	35		97403	13225E3826
10	36		80205	NAS1330S08-281
10	37		81349	M24243/1-B405
10	38		96906	MS35338-41
10	39		96906	MS35206-231
10	40		97403	13225E4240
10	41		82942	G-231-N 1/2 THK
10	42		82942	G-231-N 1/8 THK
10	43		82942	G-231-N 3/4 THK
10	44		97403	13225E3717
10	45		97403	13225E3716
10	46		96906	MS51861-49
10	47		97403	13225E3720
10	48		96906	MS35206-265
10	49		96906	MS27183-42
10	50		96906	MS35649-202
10	51		97403	13225E3894
10	52		96906	PS51861-47

CROSS-REFERENCE INDEXES  
FIGURE AND ITEM NUMBER INDEX

FIG.	ITEM	STOCK NUMBER	FSCM	PART NUMBER
10	53		97403	13225E4593
10	54		96906	MS51861-26
10	55		97403	13225E4592
10	56		97403	13225E4591
11	1		97403	13225E3386
11	2		81349	M24243/1-B403
11	3		87335	D008
11	4		96906	MS51861-37
11	5		97403	13225E3586
11	6		96906	MS35206-243
11	7		96906	MS35338-42
11	8		90920	P318K
11	9		77972	5802-12X8
11	10		97403	13225E3562
11	11		97403	13225E3563
11	12		97403	13225E3564
11	13		81349	M24243/1-B403
11	14		97403	13225E3566-1
11	15		97403	13225E3561
11	16		97403	13225E3566-2
11	17		97403	13225E4600
11	18		97403	13225E3578
11	19		97403	13225E3284
11	20		81349	M242431/1-B403
11	21		87335	D008
12	1		1E253	262
12	2		1E253	975
12	3		97403	13225E3745
12	4		97403	13225E3552
12	5		3D536	XX-78322
12	6		81349	M24243/5-A403
12	7		80205	NAS1329A3-80
12	8		97403	13225E3865
12	9		00141	4428
12	10		51745	ADC-2063-102
12	11		96906	MS51861-24
12	12		51745	ADC-2065-102
12	13		96906	MS51861-47
12	14		97403	13225E3783
13	1		96906	MS51861-47
13	2		97403	13225E3797
13	3		51745	ADC-2083
13	4		51745	ADC-2082
13	5		81349	M24243/5-A403
13	6		97403	13225E3799
13	7		51745	ADC-2084
13	8		51745	ADC-2085
13	9		96906	MS51861-37
13	10		97403	13225E3798
13	11		97403	13225E3713
13	12		81349	M24243/1-B403



CROSS-REFERENCE INDEXES  
FIGURE AND ITEM NUMBER INDEX

FIG.	ITEM	STOCK NUMBER	FSCM	PART NUMBER
13	13		96906	MS51861-24
13	14		97403	13225E3788
13	15		51745	ADC-2063-101
13	16		81349	M24243/5-A402
I13	17		3D536	XX-78322
13	18		97403	13225E3865
13	19		00141	4428
13	20		80205	NAS1329C3-80
13	21		51745	ADC-2065-101
13	22		1E253	262
13	23		1E253	975
13	24		97403	13225E3559
14	1		97403	13225E4357
14	2		97403	13225E4357-1
14	3		80205	NAS1330A5K256
14	4		96906	MS27183-14
14	5		96906	MS16992-524
14	6		97403	13225E4358
14	9		97403	13225E362
14	10		97403	13225E4362-1
14	11		80205	NAS1330A5K256
14	12		97403	13225E359
14	13		97403	13225E4359-1
14	14		80205	NAS1330A5K256
14	15		97403	13225E4522
14	16		97403	13225E4522-1
14	17		80205	NAS1330A4-211
14	18		97403	13225E115
14	19		97403	13225E4115-1
14	20		80205	NAS1330AK256
14	21		97403	13225E4347
14	22		80205	NAS1330ASK256
14	23		96906	MS16992-521
14	24		97403	13225E4355
14	25		97403	13225E4355-1
14	26		80205	NAS1330A5K-256
14	27		97403	13225E4360
14	28		97403	13225E4360-1
14	29		80205	NAS1330A5K256
14	30		97403	13225E4356
14	31		97403	13225E4356-1
14	32		80205	NAS1330A5K256
14	33		97403	13225E656
14	34		97403	13225E4336
14	35		97403	13225E4336-1
14	36		80205	NAS1330A5K256
14	37		97403	13225E43355
14	38		97403	13225E4335-1
14	39		80205	NAS1330A5K256

CROSS-REFERENCE INDEXES  
FIGURE AND ITEM NUMBER INDEX

FIG.	ITEM	STOCK NUMBER	FSCM	PART NUMBER
14	40		97403	13225E4366
14	41		97403	13225E4366-1
14	42		80205	NAS1330A5K256
14	43		81349	M24243/1-B404
14	44		97403	13225E3785
14	45		97403	13225E4361
14	46		80205	NAS1330A3-216
14	47		97403	13225E4696
14	48		97403	13225E4697
14	49		81349	M24243/1-B604
14	50		97403	13225E3094
14	51		97403	13225E3094-1
14	52		80205	NAS1329A5K125
14	53	3990-01-225-1327	97403	13225E3695-6
14	54	5410-00-792-6335	98313	FDC1225M5
14	55		96906	MS21207C14-16
15	1		96906	MS20600B6W3
15	2		97403	13225E3823
15	3		96906	MS20600B6W4
15	4		96906	MS20600B6W1
15	5		97403	13225E3781
15	6		97403	13225E3780
15	7		96906	MS20601B6W4
15	8		81349	M24243/1-A804
15	9		96906	MS20601B8W4
15	10		97403	13225E4263
15	11		80621	NT8407CP
15	12		96906	MS35751-75
15	13		96906	MS20600B8W8
15	14		96906	MS2060088W10
15	15		97403	13225E4266
15	16		96906	MS20600B6W5
15	17		96906	MS20600B8W5
15	18		96906	MS20600B8W3
15	19		97403	13225E3759
15	20		96906	MS51861-50
15	20A		81349	M24243/6-A602H
15	21		19220	5601-1/2
15	22	5330-000-083-9920	74951	NX502B1
15	23		96906	MS51861-35
15	24		96906	MS15795-8
15	25		96906	MS51861-47
15	26		97403	13225E3779
15	27		96906	MS51861-49
15	28		97403	13225E3752
15	29		97403	13225E3751
15	30		97403	13225E3722
15	31		96906	MS90725-10
15	32		96506	MS35338-44
15	33		97403	13225E4117
15	34		97403	13225E3153

CROSS-REFERENCE INDEXES  
FIGURE AND ITEM NUMBER INDEX

FIG.	ITEM	STOCK NUMBER	FSCM	PART NUMBER
15	35		96906	MS51861-24
15	3o		99862	CL-21-KA-7.0
15	37		39428	98331A216
15	38		97403	13225E3750
15	39		80205	NAS1330A4B151
15	40		97403	13225E3974
15	41		97403	13225E3784
15	42		97403	13225E3154
15	43		97403	13225E3665
15	44		96906	MS51922-49
15	45		97403	13225E4092
15	46		96906	MS35751-166
15	47		96906	MS24665-285
15	48		88044	AN960-616
15	4v		96906	MS20392-5C23
15	50		96906	MS20392-5C33
15	51		97403	13225E4093
15	52		97403	13225E4373
15	53		96906	MS51967-14
15	54		97403	13225E4372
15	55		97403	13225E4089-1
15	56		96906	MS171592
15	57		97403	13225E4067
15	58		97403	13225E4086
15	59		97403	13225E4088-101
15	60		97403	13225E4091
15	61		97403	13225E3632
15	62	5305-00-978-9378	96906	MS16997-58
15	63	5305-00-984-5679	96906	MS35206-299
15	64		96906	MS35338-45
15	65	3655-00-113-9568	19220	15818
15	66		97403	13225E4622
15	67	5315-00-0062-5417	96906	MS35674-41
15	68		97403	13225E4089-2
15	69		96906	MS171592
15	70		97403	13225E4087
15	71		97403	13225E4086
15	72		974C3	13225E4088-102
15	73		96906	MS35206-298
15	74		97403	13225E4090
15	75		97403	13225E3802
15	76	5330-00-248-3847	969C6	MS29513-115
15	77		97403	13225E3804
15	77A		97403	13225E3152-1
15	78		97403	13225E38052-1
15	79		96906	MS27183-12
15	80		97403	13225E3803
15	81		96907	MS20470A2-4
15	82		96906	MS51861-45
15	83		97403	13225E3346
15	84		96906	MS51861-35

CROSS-REFERENCE INDEXES  
FIGURE AND ITEM NUMBER INDEX

FIG.	ITEM	STOCK NUMBER	FSCM	PART NUMBER
15	85		97403	13225E3625
15	86		96906	MS15795-8
15	87		97403	13225E3818-2
15	88		97403	13225E3818-1
15	89	5330-00-083-9920	74951	NX502B1
15	90		96906	MS51861-47
15	91		97403	13225E3665-4
15	92		97403	13225E3665-5
16	1		96906	MS24693S51
16	2		97403	13225E4644
16	3		96906	MS20426AD4-6
16	4		97403	13225E3295
16	5		80205	NAS1330A06K161
16	6		97403	13225E3295-1
16	7		39428	1581A39
16	6		94222	47-63-201-50
16	9		82942	G-231-N 1/8 THK
16	10		97403	13225E4644-1
16	11		97403	13225E3293
16	12		97403	13225E3292
16	13		96906	MS35206-249
16	14		96906	MS35338-42
16	15		50926	1017
16	16		97403	13225E3294
16	17		96906	MS51862-36
16	18		80205	NAS1329A08K120
16	19		97403	13225E3289
16	20		80205	NAS1330A08-106
16	21		96906	MS16992-541
16	22		97403	13225E3757
16	23		97403	13225E3075
16	24		96906	MS51861-50
16	25		96906	MS20600B8W3
16	26		19220	5601-1/2
16	27		96906	MS35190-319
16	28		80205	NAS1330C6KB296
16	29		97403	13225E3871
16	30		97403	13225E3872
16	31		97403	13225E3691
16	32		97403	13225E3712
16	33		96906	MS51861-47
16	34		70485	1599
16	35		96906	MS16992-708
16	36		96906	MS27183-19
16	37		96906	MS171470
16	38		97403	13225E3986
16	39		14109	D-CE3778
16	40		97403	13225E3406
16	41		96906	MS24665-291
16	42		88044	AN960-616
16	43		96906	MS20392-5033

CROSS-REFERENCE INDEXES  
FIGURE AND ITEM NUMBER INDEX

FIG.	ITEM	STOCK NUMBER	FSCM	PART NUMBER
16	44		96906	MS20392-5C23
16	45		97403	13225E4093
16	46		97403	13225E4373
16	47		96906	MS51967-14
16	48		97403	13225E4372
16	49		96906	MS51922-49
16	50		97403	13225E4092
16	51		97403	13225E3632
16	52		96906	MS90725-178
16	53		97403	13225E4091
16	54		97403	13225E4089-1
16	55		96906	MS171592
16	56		97403	13225E4087
16	57		97403	13225E4086
16	58		97403	13225E4088-101
16	59		97403	13225E3508
16	60		96906	MS27183-12
16	61		97403	13225E3803
16	62		96906	MS20470A2-4
16	63	5305-00-978-9378	96906	MS16997-58
16	64		96906	MS35206-298
16	05		96906	MS35338-45
16	66		96906	MS35206-299
16	67		19220	15818
16	68		97403	13225E4622
16	69	5315-00-062-5417	96906	MS35674-41
16	70		97403	13225E4089-2
16	71		96906	MS171592
16	72		97403	13225E4087
16	73		97403	13225E4086
16	74		97403	13225E4088-102
16	75		97403	13225E4090
16	76	5330-00-248-3847	96906	MS29513-115
16	77		97403	13225E3802
16	78		97403	13225E3804
16	79		96906	MS51861-45
16	80		97403	13225E3346
16	81		96906	MS51861-35
16	82		97403	13225E3747
16	83		97403	13225E3151
16	84		97403	13225E3405
16	85		96906	MS90725-10
16	86		96906	MS35338-44
16	87		97403	13225E4117
16	88		97403	13225E3153
16	89		96906	MS51861-24
16	90		99862	CL-21-KA-7.0
16	91		39428	98331A216
16	92		96906	MS51861-47
16	93		70485	1599
16	94		81349	M24243/1-A403

CROSS-REFERENCE INDEXES  
FIGURE AND ITEM NUMBER INDEX

FIG.	ITEM	STOCK NUMBER	FSCM	PART NUMBER
16	95		96906	MS51861-22
16	96		97403	13225E3748
16	97		80205	NAS1330A4-211
16	98		97403	13225E3812
16	99		97403	13225E3820
16	100		96906	MS51861-37
16	101		97403	13225E3152-3
17	1	1260-01-061-7081	52326	1102-2
18	1	5340-01-179-4337	96603	90201-D-18-12
18	2		97403	13225E4629
18	3		97403	13225E3682
19	1		97403	13225E4061
19	2		96906	MS90725-8
19	3		96906	MS35338-44
19	4		94222	53-11-613-24
19	5		80205	NAS1330A4-271
19	6		82942	G-207-N
19	7		97403	13225E4062
19	8		97403	13225E4094
20	1		28480	9872B
20	2		75915	272005
20	3		75915	272002
21	1A		28480	2360-0267
21	2		28480	09872-20545
21	3		28480	0570-0595
21	4		28480	09872-00067
21	5		96906	MS35207-267
21	6		96906	MS35206-251
21	7		28480	2510-0121
21	8		28480	09872-60486
21	9		28480	2510-0067
21	10		28480	2360-0200
21	11		28480	0590-0381
21	12	7025-01-251-9121	28480	09872-60546
21	13		28480	09872-00554
21	14		28480	2200-0107
21	15		28480	17072-20048
21	16		28480	17072-40012
21	17		28480	09872-60485
21	18		28480	09872-60484
21	19		28480	0520-0173
21	20		28480	4040-1784
21	21		28480	2360-0229
21	22		96906	MS35206-232
21	23		28480	2190-0105
21	24		28480	09872-20034
21	25		28480	09872-60079
21	26		28480	09872-60028
21	27	4030-01-185-3348	28480	09872-60573
21	28	4030-01-185-3347	28480	09872-60566
21	29		28480	2510-0123

CROSS-REFERENCE INDEXES  
FIGURE AND ITEM NUMBER INDEX

FIG.	ITEM	STOCK NUMBER	FSCM	PART NUMBER
21	30		28480	09872-60012
21	31		28480	3050-0139
21	32		28480	2360-0123
21	33		28480	09872-20032
21	34		28480	2200-0168
21	35		28480	09872-60598
21	36		28480	2190-0315
21	31		28480	09872-00030
21	38		96906	MS35206-243
21	39		28480	2580-0006
21	40		28480	09872-60029
21	41		28480	09872-20014
21	42		28480	3030-0070
21	43		28480	0050-2064
21	44		28480	09872-20009
21	45		28480	09872-60008
21	46		96906	MS35206-245
21	47	6105-01-175-9864	28480	09872-60514
21	48		28480	2360-0115
21	49		28480	09872-00083
21	50		28480	09872-20566
21	51		28480	09872-00524
21	52		28480	2420-0025
21	53		28480	09872-00018
21	54		28480	09872-00021
21	55		28480	2190-0152
21	56		28480	2360-0195
21	57		28480	09872-20070
21	58		28480	2360-0196
21	59		28480	5001-0382
21	60		28480	09872-20079
21	61		28480	3030-0017
21	62		28480	2190-0017
21	63		28480	2190-0419
21	64		28480	1600-0599
21	65		28480	1600-0600
21	b6		28480	2360-0114
21	67		28480	09872-20033
21	68		28480	09872-00502
21	69		28480	0520-0167
21	70		28480	09872-40001
21	71		28480	2950-0043
21	72		28480	0520-0129
21	73		28480	2190-0112
21	74		28480	09872-40003
21	75		28480	09872-20054
21	76		28480	1520-0099
21	77		28480	0516-0005
21	78		28480	1460-1554
21	79		28480	3030-0668
21	80		28480	0520-0163

CROSS-REFERENCE INDEXES  
FIGURE AND ITEM NUMBER INDEX

FIG.	ITEM	STOCK NUMBER	FSCM	PART NUMBER
21	81		28480	09872-60035
21	82		28480	3030-0196
21	83		28480	09872-20076
21	84		28480	09872-20051
21	85		28480	09872-20082
21	86		28480	2200-0179
21	87		28480	0590-0199
21	88		28480	0520-0127
21	89	5945-01-253-4298	28480	09872-60534
21	90		28480	1460-1763
21	91		28480	2200-0164
21	92		28480	2200-0582
21	93		28480	1600-0611
21	94		28480	09872-20055
21	95		28480	1600-0612
21	96		28480	2190-0157
21	97		28480	09872-20099
21	98		28480	09872-20106
21	99		28480	2510-0101
21	100		28480	09872-20040
21	101		28480	2200-0137
21	102		28480	2190-0108
21	103		28480	09872-00100
21	104		28480	09872-40004
21	105		28480	3050-0852
21	106		28480	1410-0621
21	107		28480	09872-20026
21	108		28480	09872-60077
21	109		52488	2200-0169
21	110		28480	2200-0139
21	111		28480	09872-20111
21	112		28480	2200-0166
21	113		28480	09872-40002
21	114		28480	0520-0285
21	115		28480	09872-40009
21	116		28480	09872-20004
21	117		28480	09872-20012
21	118		28480	09872-20024
21	119		28480	1460-1550
21	120		28480	1410-0620
21	121		28480	09872-40005
21	122		28480	3050-0867
21	123		28480	1410-0617
21	124		28480	09872-20535
21	125		28480	0520-0155
21	126		28480	09872-60014
21	127		28480	09872-20086
21	128		28480	2200-0167
21	129		28480	3050-0230
21	130		28480	09872-20025
21	131		28480	2360-0181



CROSS-REFERENCE INDEXES  
FIGURE AND ITEM NUMBER INDEX

FIG.	ITEM	STOCK NUMBER	FSCM	PART NUMBER
21	132		28480	09872-20029
21	133		28480	2260-0002
21	134		28480	09872-20042
21	135		28480	09872-20003
21	136		28480	5041-0532
21	137		28480	0340-0136
21	138		28480	09872-60549
21	139		28480	09872-00508
21	140		28480	2200-0149
21	141		28480	2190-0182
21	142		28480	09872-20515
21	143		28480	0380-0644
21	144		28480	2190-0074
21	145		28480	09872-60541
21	146		28480	2190-0416
21	147		28480	07221-00005
21	148		28480	4208-0165
21	149		28480	2360-0201
21	150		28240	09872-00006
21	151		284E0	2360-0197
21	152		28480	09872-00073
21	153	4140-01-174-9320	28480	09872-60061
21	154		28480	2200-0103
21	154A		28420	7121-1241
21	155		28480	09872-60562
21	15b		28480	2110-0565
21	156A	5920-00-227-6179	81349	F02B250V1-1/2A
21	157		28480	2110-0566
21	158		28480	2110-0569
21	159		28480	09872-60560
21	160		28480	2360-0135
21	161		28480	09872-60588
21	162		28480	2510-0065
21	163		28480	9100-4141
21	164		28480	09872-60596
21	165		28480	09872-60066
21	166	6685-01-107-0338	28480	5060-6787
21	167	6685-01-134-8189	28480	5060-6890
21	168	7520-01-256-8173	28480	17845P
21	169	7520-01-168-4469	28480	5060-6858
21	170	7520-01-134-4782	28480	5060-6894
21	171	7520-01-165-0431	28480	5060-6895
21	172	6685-01-112-1919	28480	5060-6784
21	173	6685-01-112-1920	28480	5060-6785
21	174		28480	5060-6786
22	1	6110-01-251-5120	28480	09872-60507
22	1A		28480	2360-0195
22	2		28480	2190-0105
22	3		28480	3050-0066
22	4		28480	09872-00518
22	5		28480	0520-0129

CROSS-REFERENCE INDEXES  
FIGURE AND ITEM NUMBER INDEX

FIG	ITEM	STOCK NUMBER	FSCM	PART NUMBER
22	6		28480	2190-0014
22	7		28480	3101-2007
22	8		28480	3101-1082
22	9		28480	4320-0298
22	10		28480	1460-0176
22	11		28480	09872-40482
22	12		28480	1460-1315
22	13		28480	0510-0261
22	14		28480	09872-40015
22	15		28480	2200-0757
22	16		28480	3050-0105
22	17		28480	1460-1558
22	18		28480	09872-60577
22	19	5930-01-177-5191	28480	09872-60376
22	20		28480	2510-0101
22	21		28480	2190-0017
22	22		28480	09872-60482
22	23		28480	5041-1944
22	24		28480	5041-1943
22	25		28480	5041-1942
22	26		28480	5041-0066
22	27		28480	5041-0068
22	28		28480	5041-1941
22	29		28480	5041-0058
22	30		28480	5041-0061
22	31		28480	5041-0062
22	32		28480	5041-0057
22	33		28480	5041-0797
22	34		28480	5041-0796
22	35		28480	5041-0056
22	36		28480	5041-0055
22	37		28480	5041-0069
22	38		28480	5041-0063
22	39		28480	5041-0059
22	40		28480	2200-0139
22	41		28480	2190-0108
22	42		28480	1460-1573
22	43		28480	0905-0713
22	44		28480	09872-20094
22	45		28480	09872-20087
23	1	6110-01-174-9502	28480	09872-60530
23	1A		28480	1251-4245
23	2		28480	0160-3847
23	3		28480	1810-0272
23	4		28480	1820-1202
23	5		28480	5060-9436
23	6		28480	1990-0487
23	7		28480	1990-0524
23	8		28480	09872-40006
23	9		28480	1251-5722
23	10		28480	0520-0130

CROSS-REFERENCE INDEXES  
FIGURE AND ITEM NUMBER INDEX

FIG	ITEM	STOCK NUMBER	FSCM	PART NUMBER
23	11		28480	2190-0112
23	12		28480	0610-0001
23	13		28480	3101-2474
24	1	6675-01-187-4786	28480	09872-60520
24	1A		28480	0160-0164
24	2		28480	0160-3847
24	3		28480	0180-2866
24	4		28480	0160-0153
24	5		28480	0160-0157
24	6		28480	0160-2150
24	7		28480	0160-3533
24	8		28480	0140-0199
24	9		28480	0160-2204
24	10		28480	0160-0194
24	11		28480	0180-2675
24	12		28480	0160-2228
24	13		28480	0160-0127
24	14		56289	150D105X9035A2
24	15		28480	0150-0121
24	16		28480	1901-0050
24	17		04713	2N3904
24	18		01295	2N2904A
24	19		07263	S17843
24	20		04713	2N5401
24	21		01295	2N2219A
24	22		28480	1855-0461
24	23		28480	1990-0486
24	24	5930-01-018-0209	28480	3101-0860
24	25		28480	1251-3475
24	26		28480	1251-3195
24	27		28480	19\$02-0202
24	28		28480	1251-3196
24	29		04713	1N821
24	30		28480	1251-0600
24	31		01121	208A222
24	32		28480	1251-4787
24	33		28480	1200-0607
24	34		28480	09872-20481
24	35		28480	1251-4523
24	36		28480	1810-0376
24	37		28480	1251-4904
24	38		28480	1810-0136
24	39		28480	1251-3981
24	40		28480	1902-0041
24	41		01121	208A471
24	42		28480	3101-2439
24	43		28480	3101-2283
24	44		28480	3101-2483
24	45		28480	0410-1020
24	46		28480	1810-0269
24	47		28480	1251-3618

CROSS-REFERENCE INDEXES  
FIGURE AND ITEM NUMBER INDEX

FIG.	ITEM	STOCK NUMBER	FSCM	PART NUMBER
24	48		28480	2110-0495
24	49		28480	0698-8781
24	50		28480	0698-8799
24	51		28480	0699-0754
24	52		01121	CC1005F
24	53		28480	0811-0040
24	54		28480	0699-0753
24	55		28480	0698-8638
24	56		24546	C4-1/8-T0-348R-F
24	57		24546	C4-1/8-TO-383R-F
24	58		28480	0699-0756
24	59		24546	C4-1/8-TO-1002-F
24	60		32997	3292W-1-502
24	61		24546	C4-1/8-TO-1001-F
24	62		24546	C4-1/8-TO-511R-F
24	63		28480	2100-3211
24	64		24546	C4-1/8-TO-2371-F
24	65		28480	0698-3403
24	66		28480	0699-0757
24	67		24546	C4-1/8-TO-101-F
24	68		24546	C4-1/8-TO-2151-F
24	69		28480	0699-0755
24	70		24546	C4-1/8-TO-1212-F
24	71		19701	MF4C1/8-TO-6191-F
24	72		24546	C4-1/8-TO-3161-F
24	73		24546	C4-1/8-TO-681R-F
24	74		24546	C4-1/8-TO-2871-F
24	75		28480	2100-0558
24	76		24546	C4-1/8-TO-4221-F
24	77		24546	C4-1/8-TO-6812-F
24	73		28480	0698-3457
24	79		28480	0699-0752
24	80		24546	04-1/8-TO-61SR-F
24	81		28480	1826-0139
24	82		01295	SN74LS175N
24	83		01295	SN74LS240N
24	84		01295	TL084CN
24	85		02735	UPC301AC
24	86		27014	LF13331D
24	87		01295	SN74LS298N
24	88		18324	N82S131N
24	89		27014	LM318N
24	90		18324	N82S131N
24	91		07263	UA0801EPC
24	92		01293	SN74LS08N
24	93		02735	CA3240E
24	94		01295	SN74LS132N
24	95		01295	SN74LS170N
24	96		01295	SN74LS02N
24	97		01295	TBP18S030N

CROSS-REFERENCE INDEXES  
FIGURE AND ITEM NUMBER INDEX

FIG.	ITEM	STOCK NUMBER	FSCM	PART NUMBER
24	98		01295	SN74LS161AN
24	99		01295	SN74LS74AN
24	100		01295	SN74LS157N
24	101		01295	SN74LS04N
24	102		01295	SK74LS10N
24	103		01295	SN74LS368AN
24	104		01295	SN74LS174N
24	105		01295	SN74LS00N
24	106		01295	SN7438N
24	107		01295	SN74LS20N
24	108		01295	SN74LS14N
24	109		01295	SN74145N
24	110		01295	93L24PC
24	111		01295	SN74LS11N
24	112		28480	1818-1742
24	113		28480	1200-0541
24	114		01295	SN74LS193N
24	115		28480	1818-2500
24	116		28480	1200-0654
24	117		04713	MMH0026CP1
24	118		28480	1820-0681
24	119		01295	SN74LS109AN
24	120		01295	SN74LS390N
24	121		01295	SN74LS138N
24	122		01295	SN74LS244N
24	123		01295	SN74LS283N
24	124		01295	SN74LS365AN
24	125		01295	SN74LS640N
24	126		01295	SN74LS27N
24	127		28480	1818-0443
24	128		28480	1818-1741
24	129		01295	SN74LS373N
24	130		01295	SN74LS245N
25	1		28480	09872-60506
25	1A		28480	3101-2196
25	2		28480	3101-2388
25	3		28480	1251-6879
25	4		28480	1251-4040
25	5		24546	C4-1/8-TO-1001-F
25	1	6675-01-174-9501	28480	09872-60505
25	1A		28480	3101-0555
26	2		28480	1251-5565
26	3		28480	1251-7039
26	4		28480	1258-0146
26	5		02114	UK200 20/48
27	1	6675-01-174-9503	28480	09872-60580
27	1A		04713	1N4937
27	2		01121	E82265
27	3		28480	0160-4742
27	4		01121	EB1855
27	5		28480	1251-7114

CROSS-REFERENCE INDEXES  
FIGURE AND ITEM NUMBER INDEX  
STOCK NUMBER

FIG	ITEM	STOCK NUMBER	FSCM	PART NUMBER
27	6		24546	C4-1/8-TO-3161-F
27	7		28480	0160-3847
27	8		24546	C4-1/8-TO-4641-F
27	9		28480	1901-0050
27	10		24546	C4-1/8-TO-5112-F
27	11		27014	LM393N
27	12		19701	MF4C1/8-TO9091-F
27	13		28480	1251-6998
27	14		24546	C4-1/8-TO-1001-F
27	15		24546	C4-1/8-TO-5111-F
27	16		28480	0811-0061
27	17		28480	0757-1092
27	18		03888	PME55-1/8-TO-2BR7-F
27	19		24546	C4-1/8-TO-2611-F
27	20		24546	C4-1/8-TO-2152-F
27	21		01295	SN7406N
27	22		28489	0160-0153
27	23		28480	1826-0706
27	24		28480	1251-6939
27	25		19701	MF4C1/8-TO-323-F
27	26		24546	CA-1/8-TO-68R1-F
27	27		24546	C4-1/8-TO-101-F
27	28		56289	150D105X9035A2
27	29		28480	1854-0801
27	30		04713	2N3904
27	31		28480	9140-0131
27	32		01121	CC1005F
28	1	6130-01-187-4649	28480	09872-60500
28	1A		28480	0160-0937
28	2		28480	0160-0155
28	3		03508	A115A
28	4		56289	150D475X0010A2
28	5		09023	UPC390-20- E2E
28	6		28480	0160-3847
28	7		28480	1990-0775
28	8		56289	150D225X9020A2
28	9		28480	1901-0050
28	10		04713	MR501
28	11		28480	0160-0161
28	12		28480	301HE331U050B
28	13		28480	0160-0127
28	14		28480	09872-20481
28	15		28480	0160-0194
28	16		28480	292P47392
28	17		28480	0160-3980
28	18		01295	1N4002
28	19		28480	0180-2913
28	20		14752	230B1C474K

CROSS-REFERENCE INDEXES  
FIGURE AND ITEM NUMBER INDEX

FIG	ITEM	STOCK NUMBER	FSCM	PART NUMBER
28	21		28480	0180-2679
28	22		28460	0160-4835
28	23		28480	0160-0157
28	24		04713	MR822
28	25		14936	1N4936
28	26		07263	517843
28	27		28480	1853-0038
28	28		28480	1853-0036
28	29		28480	1902-0202
26	30		28480	9140-0615
28	31		01295	2N2219A
28	32		28480	2110-0495
28	33		27014	LM319N
28	34		28480	1902-3224
28	35		28480	1251-7017
28	36		28480	1251-3475
28	37		28480	1853-0491
28	38		28480	1855-0461
28	39		04713	2N6505
28	40		28480	1251-3981
28	41		28480	9140-0613
28	42		28480	1854-0873
28	43		27014	LM307N
28	44		28480	1820-0477
28	45		04713	2N3904
28	46		04713	1N821
28	47		28480	1902-3092
28	48		28480	1902-3191
28	49		28480	2110-0489
28	50		01295	2N2904A
28	51		28480	1251-3192
28	52		28480	1902-0533
28	53		32293	ICM7555IPA
28	54		02735	CD4049AF
28	55		28480	0699-0757
28	56		24546	C4-1/8-TO-751-F
28	57		24546	C4-1/8-TO-1001-F
28	58		19701	MF4CI/8-TO-332-F
28	59		28480	0812-0017
28	60		03888	PME55-1/8-TO-7-14R 7-F
23	61		28480	0757-0794
26	62		28480	0757-0198
28	63		24546	C4-1/8-TO-348R-F
28	64		24546	C4-1/8-TO-2151-F
28	65		24546	C4-1/8-TO-511R-F
28	66		24546	C4-1/8-TO-5112-F
28	67		24546	C4-1/8-TO-51R1-F
28	68		24546	C4-1/8-TO-1781-F
28	69		28480	0699-0755

CROSS-REFERENCE INDEXES  
FIGURE AND ITEM NUMBER INDEX

FIG.	ITEM	STOCK NUMBER	FSCM	PART NUMBER
28	70		28480	C658-3403
28	71		24546	C4-1/8-TO-1002-F
28	72		28480	0811-1827
28	73		24546	C4-1/8-TO-2371-F
28	74		24540	C4-1/8-TO-2671-F
28	75		24546	C4-1/8-TO-5111-F
28	76		28480	0698-3408
28	77		28480	0699-0756
28	78		28480	0698-0024
28	79		24546	C4-1/8-TO-1003-F
28	80		28480	0757-0821
28	81		24546	C4-1/8-TO-4642-F
28	82		24546	C4-1/8-TO-1212-F
28	83		24546	C4-1/8-TO-1101-F
28	84		24546	C4-1/8-TO-7501-F
28	85		24546	C4-1/8-TO-3162-F
28	86		24546	C4-1/8-TO-42R2-F
28	87		24546	C4-1/8-TO-10R0-F
28	88		24546	C4-1/8-TO-2611-F
29	1	7010-01-132-5845	28480	98034B
29	1A		28480	2200-0536
29	2		28480	5040-7998
29	3	7035-01-071-3849	28480	98034-61601
29	4		28480	5040-8174
29	5		28480	2200-0510
29	6		28480	5040-8163
29	7		28480	5040-b158
29	8		28480	5040-8161
30	1	7035-01-067-6758	28480	98034-66501
30	1A		28480	0160-4571
30	2		28480	1854-0019
30	3		28480	1820-1144
30	4		28480	3101-1341
30	5		28480	1251-4257
30	6		01295	SN74L556
30	7		01295	SN74LS55
30	8		01295	SN74LS04A
30	9		01295	SN74LS03N
30	10		81349	RCR07G562JS
30	11		01295	SN74LS266
30	12		28480	0160-3847
30	13		28480	1820-1562
30	14		28480	0683-2225
30	15		28480	0180-0106
30	16		28480	3101-2097
30	17		28480	3101-3364
30	18		28480	0683-3325
30	19		01295	SN74LS221
30	20		28480	1820-1266
30	21		01295	SN74LS175
30	22		01295	SN74LS11N



CROSS-REFERENCE INDEXES  
FIGURE AND ITEM NUMBER INDEX

FIG.	ITEM	STOCK NUMBER	FSCM	PART NUMBER
30	23		28480	0683-4725
30	24		28480	0683-1025
31	1	7025-01-067-9355	28480	98034-66502
31	1A		28480	3100-3378
31	2		28480	0160-4571
31	3		28480	1251-4215
31	4		28480	0180-0106
31	5		28480	0757-0412
31	6		28480	0757-0415
31	7		28480	0757-0161
31	8		28480	0757-0420
31	9		28480	0757-0422
31	10		28480	0757-0424
31	11		28480	0757-0426
31	12		28480	0683-1815
31	13		81349	RCR07G202JS
31	14		28480	0683-5615
31	15		28480	0180-0210
31	16		28480	0160-3334
31	17		28480	0698-3132
31	18		28480	0683-3325
31	19		28480	0683-2225
31	20		28480	1854-0071
31	21		28480	1853-0016
31	22		81349	RCR07G562JS
31	23		28480	0160-3847
31	24		28480	0693-1515
31	25		28480	0698-3557
31	26		28480	0698-3225
31	27		28480	0683-1035
31	28		28480	0121-0180
31	29		28480	0160-0495
31	30		28480	1251-4333
31	31		28480	1820-1689
31	32		28480	1820-1192
31	33		01295	SN74LS258N
31	34		28480	1820-1562
31	35		01295	SN74LS74
31	36		28480	1820-1692
31	37		28480	1816-L242
31	38		28480	1810-0326
31	39		28480	1910-0040
31	40		28480	1902-3158
31	41		28480	1820-1216
31	42		01295	SN74LS08N
31	43		01295	SN74LS04A
31	44		01295	SN74LS132N
31	45		01295	SN74LS26N
32	1	3990-01-228-1726	97403	13225E3695-4
32	2	3990-01-231-5572	97403	13225E3695-5
32	3	3990-01-229-1328	97403	13225E3695-10

CROSS-REFERENCE INDEXES  
FIGURE AND ITEM NUMBER INDEX

FIG.	ITEM	STOCK NUMBER	FSCM	PART NUMBER
33	1	1810-01-174-4954	12813	70028001-801
33	2	6675-01-231-5535	16152	81042-801
34	2	6130-01-193-4330	12813	62028003-1
34	3	5999-01-170-1322	12813	91028009-801
34	3	5999-01-170-1322	12813	91028009-801
34	4		12813	518-058-901
34	5	5999-01-169-9408	12813	91028004-801
34	6	5999-01-165-9409	12813	91028003-801
34	7	5999-01-169-9410	12813	911957-801
34	8	5821-01-113-6534	37695	91028029-801
34	9	5999-01-169-9411	12813	91028007-801
34	10	5999-01-169-9412	12813	91028024-801
34	11	5825-01-081-6032	37695	91028023-801
34	12		12813	91028013-801
34	13		71468	KPT81-12N-07
34	14		71468	KPT81-14N-07
34	15		71468	KPT81-16N-07
34	1b		91836	KA-81-05
34	17		99906	MS39012-12
34	18		95238	MM2922SGD
34	19		71468	DB-25P
34	20		71468	DB255-F179
34	21		12813	466911-2
34	22		02660	31-2318
34	23		94375	025-N3801-85
34	24		12813	466903-2
34	25	5999-01-169-9158	12813	91028008-801
34	26		12813	43028015-B
34	27		84830	L0-022D-1-SS
34	28		98376	ZSP6-037-3
34	29		96906	MS25196-1
34	30		14604	3100-50-64
34	31	5920-00-280-8342	81349	F02A250V1A
34	32		75915	155020
34	33	5815-01-176-9324	12813	91028006-801
34	34	7520-01-177-5135	12813	91028005-801
34	35		12813	93C28003-1
34	36		12813	93028001-1
34	37	4140-01-064-5526	23936	8124
34	38	6140-01-175-6531	12813	91028016-801
34	39		12813	93028U35-001-A
34	40	5955-01-169-9374	12813	62028007-2
34	41	5930-01-051-1273	95146	MTE-206S
34	42		12813	93028016-1
34	43		26951	A50 T0 100
34	44		12813	34028004-1
34	45		12813	91028017-801
34	46		12813	34028006-1
34	47	5930-00-557-5175	96906	MS25126-E3
34	48	5930-00-102-5970	96906	MS21026E231
34	49		12813	91028019-801

CROSS-REFERENCE INDEXES  
FIGURE AND ITEM NUMBER INDEX

FIG.	ITEM	STOCK NUMBER	FSCM	PART NUMBER
34	50		12813	62028008-1
34	51		12813	34028011-1
34	52		12813	93028020-1
34	53		12813	66028002-1
34	54		12813	93028019-1
34	55		12813	51028003-1
34	56		12813	51028004-1
34	57		12813	66028001-1
34	58		12813	93028002-1
34	59		12813	66028003
34	60		12813	34028005-1
34	61		12813	93028022-1
34	62	5895-01-219-7124	12813	62028005-801
34	63	5920-00-557-5057	71400	AG0-6
34	64		75915	342006A
34	65		12813	34028001-1
34	66		12813	62028006-1
35	1	5985-01-181-4060	12813	91028012-801
35	2	5985-01-181 -4033	04953	CA-3231
35	3		12813	62028013-801
35	4	5999-01-184-0338	12813	91028018-801
35	5	7045-01-092-9043	31252	DC-30HL
35	6	5995-01-186-2850	12813	917792-803
35	7		12813	KN-97-03
35	8	5995-01-190-9529	12813	917792-806
35	9		12813	KN-97-03
35	10	6145-01-169-9413	12813	46028001-801A
35A	1		97403	13225E4621
35A	2		76545	25-0
35A	3		76545	26-RED
35A	4		55422	538-817
35A	5		92194	7402
35A	6		76545	26-BLK
35A	7		74545	2311
35A	8		55422	630-772
35A	9		92114	1937/3
35A	10	3990-01-229-1334	97403	13225E3695-3
35A	11		51745	ADC-2095
35A	12		55422	90879A029
35A	13		55422	90207A550
35A	14		82945	G-231-N.75 THK
35A	15		82942	G-231-N2.50 THK
36	1	6130-01-181-4032	92731	A18J-3-12V
36	2		92731	P3-5
36	3		92731	P16-D1-B15
36	4	5920-01-181-3006	92731	P8-D1-B3
36	5	5961-01-188-6203	92731	AS1-3
36	6	5935-01-188-6105	92731	P17-100-020A1
36	7	5925-01-189-7268	92731	P5-4
36	8		92731	T1100-I-C1C
36	9	5950-01-167-7437	92731	A1-CA-1C-B48

CROSS-REFERENCE INDEXES  
FIGURE AND ITEM NUMBER INDEX

FIG.	ITEM	STOCK NUMBER	FSCM	PART NUMBER
36	10		92731	P84
37	1	4940-01- 118-1890	75364	3069USC3
37	2		75364	000-265-070
37	3		75364	000-855-015
37	4		75364	000-352-043
37	5		75364	000-355-004
37	6		75364	000-348-052
37	7		75364	000-601-571
37	8		75364	000-348-047
37	9		75364	000-348-146
37	10	5930-01 046-2641	73559	TA201-T-WB
37	11		75364	000-021-011
37	12	6150-01-203-2046	75364	000-850-006
37	13		75364	000-650-409
37	14		75364	000-857-095
38	1	7420-01-184-3500	28480	HP41CX
38	2	6140-01-041-0263	56634	BP1-A
38	4	7025-01-115-3172	28480	82143A
38	5	5920-00-504-8634	81349	F02B250V1-4A
39	1		97403	13225E4282
39	2		81349	M243/3-D402
39	3		97403	13225E4323
39	4		97403	13225E4282-1
39	5		07353	6905
39	6		96906	MS51861-16
39	7		96906	MS16992-522
39	8		97403	13225E4232
39	1		96906	MS90725-34
39	10		97403	13225E3031-9
40	1		97403	13225E4434
40	2		96906	MS35649-2382
40	3		96906	MS35338-46
40	4		97403	13225E3585
40	5		97403	13225E3584
40	6		96906	MS516992-522
40	7		96906	MS90725-68
41	1		97403	13225E4354
41	2		96906	MS35338-45
41	3		96906	MS90725-34
41	4		96906	MS16992-522
42	1		97403	13225E4350
42	2		97403	13225E4351-1
42	3		96906	MS51992-522
42	4		96906	MS90725-34
42	5		96906	MS35338-45
42	6		96906	MS5L849-68
42	7		96906	MS35338-43
42	8		96906	MS35650-302
43	1		97403	13225E4294-101
43	2		97403	13225E4286
43	3		96906	MS35338-45

CROSS-REFERENCE INDEXES  
FIGURE AND ITEM NUMBER INDEX

FIG.	ITEM	STOCK NUMBER	FSCM	PART NUMBER
43	4		96506	MS90725-40
43	5		96906	MS51861-37
43	6		96906	MS16992-522
43	7		96906	MS51849-68
43	8		96906	MS35338-43
43	9		96906	MS35650-302
44	1	7125-01-21 -1307	97403	13225E3150
44	2		96906	MS35338-45
44	3		96906	MS90725-34
44	4		97403	13225E3613
44	5		96906	MS21318-14
44	6		51745	ADC-1704
44	7		51745	ADC-1710
44	8		81349	M24243/1-D506
44	9		03007	PS07070706
44	10		51745	ADC-1710-1
44	11		81349	M24243/1-D502
44	12		94222	92-20-305-72
44	13		94222	A5-21-089-10
44	14		94222	A5-21-074-10
44	15		51745	ADC-1712
44	16		51745	ADC-1709
44	17		51745	ADC-1709-1
44	18		81349	M24243/1-D506
44	19		03007	PS07070706
44	20		96906	MS51861-16
44	21		07393	6905
45	1	7125-00-286-5259	81349	MILC40060-1
45	2		97403	13225E4594-2
45	3		81349	M24243/1-D404
45	4		07707	SD43BS
45	5		97403	13225E4594-1
45	6		96906	MS90725-34
45	1	6675-01-171-5299	97403	13225E4435
46	2		94222	61-1-1-0
46	3		90758	57J22
46	4	6675-01-181-4077	26954	33J11
46	5		96906	MS35649-2382
46	6		96906	MS35338-46
46	7		97403	13225E3581
46	8		96906	MS16992-522
46	9		97403	13225E4533
46	10		96906	MS90725-72
47	1	7110-01-231-5534	97403	13225E4331
47	2		97403	13225E4334
47	3		01599	SKA-3
47	4		96906	MS20600M4W2
47	5		51745	ADC-1755
47	6		97403	13225E4313
47	7		82820	MR 2001
47	8		81349	P24243/1-B608

CROSS-REFERENCE INDEXES  
FIGURE AND ITEM NUMBER INDEX

FIG.	ITEM	STOCK NUMBER	FSCM	PART NUMBER
47	9		51745	ACC-1845-106
47	10		51745	ADC-1844-101
47	11		97403	13225E4333
47	12		96906	MS35338-43
47	13		97403	13225E4331-6
47	14		97403	13225E4332
47	15		96906	MS20600M4W3
47	16		51745	ADC-1751
47	17		51745	ADC-1763
47	18		51745	ADC-1750
47	19		80205	NAS1329S4B140
47	20		96906	MS51861-47
47	21		88915	F-3445
47	22		96906	MS16992-522
48	1	7125-01-221-6014	97403	13225E4185
48	2		97403	13225E3681
48	3		82820	MR 2001
48	4		96906	MS35191-272
48	5		51745	ADC-1844-104
48	6		96906	MS35338-43
48	7		96906	MS35650-302
48	8		51745	ADC-1845-102
48	9		96906	S35338-44
48	10		96906	MS90725-8
49	1		97403	13225E4312
49	2		64066	MS35338-45
49	3		96906	MS90725-34
49	4		96906	MS16992-522
50	1		97403	13225E4294-102
50	2		96906	MS51861-37
51	1	7125-01-215-6799	97403	13225E4648
51	2		96906	MS35338-45
51	3		96906	MS16992-520
51	4		97403	13225E3613
51	5		96906	MS21318-14
51	6		51745	ACC-1704-102
51	7		51745	ADC-1710
51	8		81349	M24243/1-D506
51	9		03007	PS07070706
51	10		51745	ADC-1710-1
51	11		81349	M24243/1-D502
51	12		94222	S2-20-305-72
51	13		94222	A5-21-089-10
51	14		94222	A5-21-074-10
51	15		51745	AOC-1709
51	16		81349	M24243/1-D506
51	17		03007	P507070706
51	18		51745	ADC-1709-1
51	19		96906	MS51861-16
51	20		07393	6905
52	1		97403	13225E4367

CROSS-REFERENCE INDEXES  
FIGURE AND ITEM NUMBER INDEX

FIG.	ITEM	STOCK NUMBER	FSCM	PART NUMBER
52	2		97403	13225E4403
52	3		97403	13225E4405
52	4		81349	M24243/3-D402
52	5		97403	13225E4367-1
52	6		97403	13225E4232
52	7		96906	MS16992-522
52	8		96906	MS51861-16
52	9		07393	6905
52	10		96096	MS90725-34
52	11		96906	MS35338-45
53	1		97403	13225E4368
53	2		81349	M24243/3-D402
53	3		97403	13225E4405
53	4		97403	13225E4403
53	5		97403	13225E4368-1
53	6		96906	MS35338-45
53	7		96906	MS90725-34
53	8		07393	6905
53	9		96906	MS51861-16
53	10		96906	M516992-522
53	11		97403	13225E4232
54	1	7125-01-237-3 51	97403	13225E3792
54	2		97403	13225E3792-2
54	3		07707	SD43BS
54	4		81349	M24243/1-D405
54	5		81349	M24243/1-D604
54	6		82820	MR 2001
54	7		51745	ACC-1845-105
54	8		51745	ADC-1844-103
54	9		51745	ADC-1845-101
54	10		51745	ADC-1844-104
54	11		51745	ADC-2007
54	12		96906	MS90725-34
54	13		96906	MS35338-45
54	14		96906	MS35206-252
54	15		02929	32F650
54	16		96906	MS35649-282
54	17		96906	MS35338-42
54	18		96906	MS15795-8
54	19		96906	MS16992-522
54	20		97403	13225E3544
54	21		97403	13225E3545
55	1	7910-00-205-3400	12835	MVU
55	2	8145-01-221-6039	97403	13225E3490
55	3		96906	PS21318-14
55	4		97403	13225E3613
55	5		51745	ADC-1950
55	6		97403	13225E3695-3

By Order of the Secretary of the Army:

**CARL E. VUONO**  
*General, United States Army*  
*Chief of Staff*

Official:

**R. L. DILWORTH**  
*Brigadier General, United States Army*  
*The Adjutant General*

DISTRIBUTION:

To be distributed in accordance with DA Form 12-25A, Unit, Direct Support and General Support Maintenance Requirements for Topographic Support Set, Semitrailer Mounted, Survey Section (ADC-TSS-6).



# THE METRIC SYSTEM AND EQUIVALENTS

## Linear Measure

1 centimeter = 10 millimeters = .39 inch  
 1 decimeter = 10 centimeters = 3.94 inches  
 1 meter = 10 decimeters = 39.37 inches  
 1 dekameter = 10 meters = 32.8 feet  
 1 hectometer = 10 dekameters = 328.08 feet  
 1 kilometer = 10 hectometers = 3,280.8 feet

## Weights

1 centigram = 10 milligrams = .15 grain  
 1 decigram = 10 centigrams = 1.54 grains  
 1 gram = 10 decigrams = .035 ounce  
 1 dekagram = 10 grams = .35 ounce  
 1 hectogram = 10 dekagrams = 3.52 ounces  
 1 kilogram = 10 hectograms = 2.2 pounds  
 1 quintal = 100 kilograms = 220.46 pounds  
 1 metric ton = 10 quintals = 1.1 short tons

## Cubic Measure

1 cu. centimeter = 1000 cu. millimeters = .06 cu. inch  
 1 cu. decimeter = 1000 cu. centimeters = 61.02 cu in.  
 1 cu. meter = 1000 cu. decimeters = 35.31 cu. feet

## Square measure

1 sq. centimeter = 100 sq. millimeters = .155 sq. in.  
 1 sq. decimeter = 100 sq. centimeters = 15.5 inches  
 1 sq. meter (centare) = 100 sq. decimeters = 10.76 feet  
 1 sq. dekameter (are) = 100 sq. meters = 1,076.4 sq. ft.  
 1 sq. hectometer (hectare) = 100 sq. dekameters = 2.47 acres  
 1 sq. kilometer = 100 hectometers = .386 sq. miles

## Liquid Measure

1 dekaliter = 10 liters = 2.64 gallons  
 1 hectoliter = 10 dekaliters = 26.42 gallons  
 1 kiloliter = 10 hectoliters = 264.18 gallons  
 1 liter = 10 deciliters = 33.81 fl. ounces  
 1 centiliter = 10 milliliters = .34 fl. ounce  
 1 deciliter = 10 centiliters = 3.38 fl. ounces  
 1 metric ton = 10 quintals = 1.1 short tons

## Approximate Conversion Factors

To change	To	Multiply by	To change	To	Multiply by
inches	centimeters	2.540	ounce inches	newton-meters	.0070062
feet	meters	.305	centimeters	inches	.394
yards	meters	.914	meters	feet	3.280
miles	kilometers	1.609	meters	yards	1.094
sq. inches	sq. centimeters	6.451	kilometers	miles	.621
sq. feet	sq. meters	.093	sq. centimeters	sq. inches	.155
sq. yards	sq. meters	.836	sq. meters	sq. yards	10.764
sq. miles	sq. kilometers	2.590	sq. kilometers	sq. miles	1.196
acres	sq. hectometers	.405	sq. hectometers	acres	2.471
cubic feet	cubic meters	.028	cubic meters	cubic feet	35.315
cubic yards	cubic meters	.765	milliliters	fluid ounces	.034
fluid ounces	milliliters	29.573	liters	pints	2.113
pints	liters	.472	liters	quarts	1.057
quarts	liters	.946	grams	ounces	.035
gallons	liters	3.785	kilograms	pounds	2.205
ounces	grams	28.349	metric tons	short tons	1.102
pounds	kilograms	.454	pound-feet	newton-meters	1.356
short tons	metric tons	.907			
pound inches	newton-meters	.11296			

## Temperature (Exact)

°F Fahrenheit temperature

5/9 ( after subtracting 32)

Celsius Temperature °C

RECOMMENDED CHANGES TO EQUIPMENT TECHNICAL PUBLICATIONS



THEN...JOT DOWN THE DOPE ABOUT IT ON THIS FORM. CAREFULLY TEAR IT OUT, FOLD IT AND DROP IT IN THE MAIL.

SOMETHING WRONG WITH PUBLICATION

FROM: (PRINT YOUR UNIT'S COMPLETE ADDRESS)

DATE SENT

PUBLICATION NUMBER

PUBLICATION DATE

PUBLICATION TITLE

BE EXACT PIN-POINT WHERE IT IS

PAGE NO.	PARA-GRAPH	FIGURE NO.	TABLE NO.

IN THIS SPACE, TELL WHAT IS WRONG AND WHAT SHOULD BE DONE ABOUT IT.

TEAR ALONG PERFORATED LINE

PRINTED NAME, GRADE OR TITLE AND TELEPHONE NUMBER

SIGN HERE

**PIN: 058833-000**